

TECHNICAL MANUAL

**UNIT,
DIRECT SUPPORT, AND GENERAL SUPPORT
MAINTENANCE REPAIR PARTS AND
SPECIAL TOOLS LIST
FOR
HEAVY EQUIPMENT
TRANSPORTER SEMITRAILER
NSN 2330-01-303-8832 (EIC: CXU)**

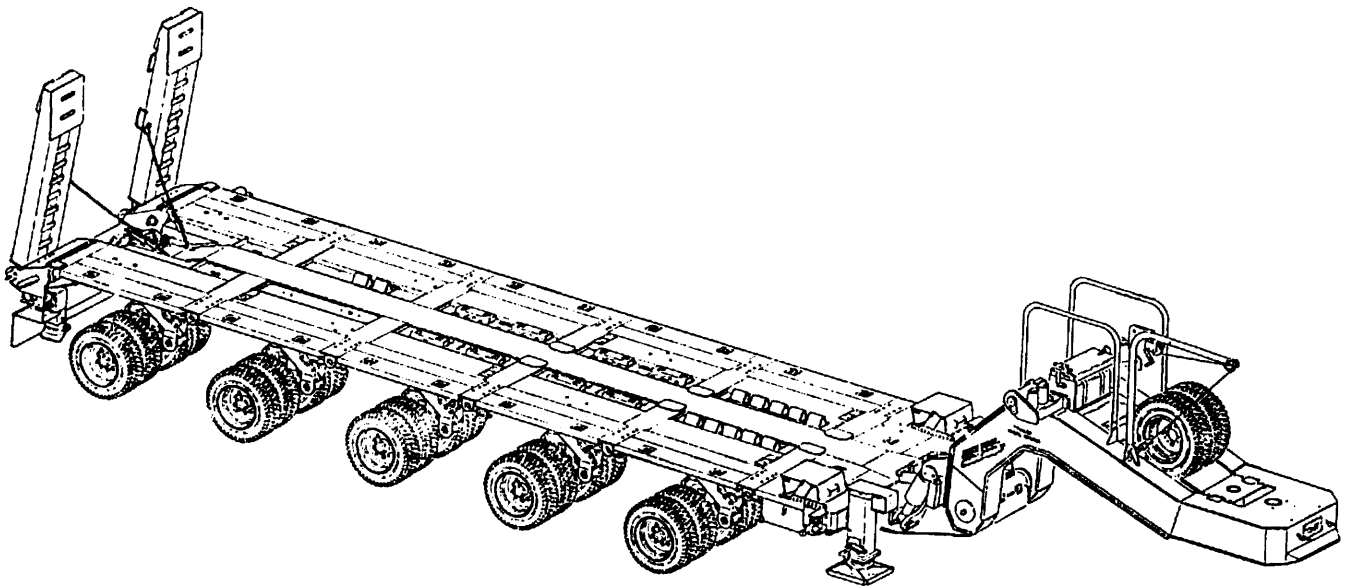

Approved for Public Release; Distribution is Unlimited

No. 9-2330-381-24P
Change 03

HEADQUARTERS
DEPARTMENT OF THE ARMY
WASHINGTON, D.C. 24 SEPTEMBER 2001

UNIT, DIRECT SUPPORT, AND GENERAL SUPPORT MAINTENANCE
REPAIR PARTS AND SPECIAL TOOLS LIST
FOR
HEAVY EQUIPMENT TRANSPORTER SEMITRAILER
NSN 2330-01-303-8832 (EIC: CXU)

Current as of 24 September 2001

TM 9-2330-381-24P, November 1994, is changed as follows:

1. Remove old pages and insert new pages as indicated below:

Remove Pages

LOEP A and B
i and ii
2-1 and Figure 3
3-1 and Figure 4
4-1 and Figure 5
5-1 and Figure 6
9-2 and Figure 10
10-1 and Figure 11
15-1 and Figure 16
16-1 and Figure 17
17-1 and Figure 18
20-1 and Blank
None
22-1 and Figure 23
28-1 and Figure 29
29-1 and Figure 30 (Sheet 1 of 2)
30-1 and Figure 30 (Sheet 2 of 2)
30-2 and Figure 31
32-1 and Figure 33
36-1 and Figure 37
37-1 and Figure 38
40-1 and Figure 41
41-1 and Figure 42
44-1 and Figure 45
46-1 and Figure 47
47-1 and Figure 48

Insert Pages

LOEP A thru C
i and ii
2-1 and Figure 3
3-1 and Figure 4
4-1 and Figure 5
5-1 and Figure 6
9-2 and Figure 10
10-1 and Figure 11
15-1 and Figure 16
16-1 and Figure 17
17-1 and Figure 18
20-1 and Figure 21 (Sheet 1 of 2)
Figure 21 (Sheet 2 of 2) and Blank
22-1 and Figure 23
28-1 and Figure 29
29-1 and Figure 30 (Sheet 1 of 2)
30-1 and Figure 30 (Sheet 2 of 2)
30-2 and Figure 31
32-1 and Figure 33
36-1 and Figure 37
37-1 and Figure 38
40-1 and Figure 41
41-1 and Figure 42
44-1 and Figure 45
46-1 and Figure 47
47-1 and Figure 48

Approved for public release, distribution is unlimited.

Remove Pages

54-1 and Figure 54 (Sheet 2 of 2)
55-1 and Figure 55 (Sheet 2 of 3)
57-1 and Figure 58
61-1 and Figure 62
63-1 and Figure 64
64-1 and Figure 65
65-1 and Figure 66
77-2 and Figure 78
78-1 and Figure 79
84-1 and Figure 84 (Sheet 2 of 2)
102-1 and Figure 103
108-1 and Figure 108 (Sheet 2 of 2)
112-1 and Figure 113
113-1 and Blank
Bulk-1 and Figure 114
I-1 thru I-70

Insert Pages

54-1 and Figure 54 (Sheet 2 of 2)
55-1 and Figure 55 (Sheet 2 of 3)
57-1 and Figure 58
61-1 and Figure 62
63-1 and Figure 64
64-1 and Figure 65
65-1 and Figure 66
77-2 and Figure 78
78-1 and Figure 79
84-1 and Figure 84 (Sheet 2 of 2)
102-1 and Figure 103
108-1 and Figure 108 (Sheet 2 of 2)
112-1 and Figure 113
113-1 and Blank
Bulk-1 and Figure 114
I-1 thru I-70

2. File this change sheet in front of the publication for reference purposes.

By Order of the Secretary of the Army:

ERIC K. SHINSEKI
General, United States Army
Chief of Staff

Official:

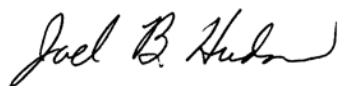

JOEL B. HUDSON
Administrative Assistant to the
Secretary of the Army
0123502

DISTRIBUTION: To be distributed in accordance with the initial distribution requirements for IDN: 390991, TM 9-2330-381-24P.

LIST OF EFFECTIVE PAGES

Dates of issue for original and changed pages/work packages are:

OriginalNovember 1994
Change 115 June 2001
Change 227 August 2001
Change 324 September 2001

TOTAL NUMBER OF PAGES ON THIS PUBLICATION IS 596, CONSISTING OF THE FOLLOWING:

Page No.	*Change No.	Page No.	*Change No.
Cover/blank	0	Fig 18	1
Title i thru iii	0	18-1	1
iv	1	Fig 19	0
v	0	19-1	0
vi	2	Fig 20	1
1-1 thru 1-8 Blank	0	20-1	1
1-9	1	Fig 21 (sheet 1 of 2)	3
Fig 1 and Fig 2.....	0	Fig 21 (sheet 2 of 2)	3
1-1 and 2-1	0	21-1	1
Fig 3	3	Fig 22	2
3-1	3	22-1	3
Fig 4	3	Fig 23	1
4-1	0	23-1	2
Fig 5	3	Fig 24	0
5-1	3	24-1	1
Fig 6	0	Fig 25	0
6-1	1	25-1	0
Fig 7	1	Fig 26	1
7-1	1	26-1	1
Fig 8	1	Fig 27	0
8-1	0	27-1	0
Fig 9	1	Fig 28	0
9-1	1	28-1	3
9-2	3	Fig 29	3
Fig 10	1	29-1	3
10-1	3	Fig 30 (sheet 1 of 2)	1
Fig 11 thru Fig 15.....	0	30-1	3
11-1 thru 14-1.....	0	Fig 30 (sheet 2 of 2)	2
15-1	3	30-2	3
Fig 16	0	Fig 31	0
6-1	3	31-1	0
Fig 17	3	Fig 32	2
17-1	3	32-1	3

*Zero in this column indicates an original page.

Page No.	*Change No.
Fig 33.....	1
33-1	1
Fig 34.....	0
34-1	0
Fig 35 (sheet 1 of 2)	1
35-1	1
Fig 35 (sheet 2 of 2)	1
35-2	1
Fig 36	2
36-1	2
Fig 37.....	3
37-1	3
Fig 38.....	1
38-1	0
Fig 39	0
39-1	0
Fig 40	0
40-1	1
Fig 41	3
41-1	3
Fig 42.....	0
42-1	3
Fig 43	2
43-1	2
Fig 44.....	1
44-1	3
Fig 45 and Fig 46	0
45-1 and 46-1	0
Fig 47.....	3
47-1	3
Fig 48 and Fig 49.....	1
48-1 and 49-1	1
Fig 50.....	0
50-1	0
Fig 51	1
51-1	1
Fig 52.....	0
52-1	0
Fig 53.....	0
53-1	2
Fig 54 (sheet 1 of 2)	1
54-1	3
Fig 54(sheet 2 of 2)	1
54-2	1
Fig 55 (sheet 1 and 2)	0
Fig 55 (sheet 3)	1
55-1	3

Page No.	*Change No.
55-2	0
55-3	1
Fig 56	1
56-1	1
Fig 57	1
57-1	3
Fig 58.....	1
58-1	1
Fig 59 and Fig 60.....	0
59-1 and 60-1	0
Fig 61	0
61-1	3
Fig 62	1
62-1	1
Fig 63	0
63-1	3
Fig 64	0
64-1	3
Fig 65	0
65-1	3
Fig 66	1
66-1	0
Fig 67	0
67-1	0
Fig 68	1
68-1	0
Fig 69 thru Fig 73	0
69-1	0
70-1	1
71-1 thru 73-1	0
Fig 74	1
74-1	0
Fig 75 and Fig 76	0
75-1 and 76-1	0
Fig 77 (sheet 1 of 2)	1
77-1	0
Fig 77 (sheet 2 of 2)	0
77-2	1
Fig 78	3
78-1	3
Fig 79 thru Fig 83	0
79-1 thru 83-1	0
Fig 84 (sheet 1 and 2)	0
84-1	3
84-2	0
Fig 85 thru Fig 87	0
85-1 thru 87-1	0

* Zero in this column indicates an original page.

Page No.	*Change No.
Fig 88	1
88-1	0
Fig 89	0
89-1	0
Fig 90	0
90-1	1
Fig 91 and Fig 92	0
91-1 and 92-1	0
Fig 93.....	1
93-1	0
Fig 94.....	1
94-1	1
Fig 95 thru Fig 98	0
95-1 thru 98-1	0
Fig 99.....	0
99-1	1
Fig 100	1
100-1	1
Fig 101	0
101-1	0
Fig 102	0
102-1	3
Fig 103 thru Fig 106	0
103-1 thru 106-1.....	0

Page No.	*Change No.
Fig 107	1
107-1	1
Fig 108 (sheet 1 of 2).....	1
108-1	3
Fig 108 (sheet 2 of 2).....	1
108-2	1
Fig 109 thru Fig 112.....	0
109-1 thru 112-1	0
Fig 113	3
113-1	3
KITS-1 and KITS-2.....	0
BULK-1.....	3
Fig 114(sheet 1 thru 4)	0
114-1 thru 114-4	0
I-1 thru I-70	3

* Zero in this column indicates an original page.

No. 9-2330-381-24P

Change 02

HEADQUARTERS
DEPARTMENT OF THE ARMY
WASHINGTON, D.C. 27 AUGUST 2001

UNIT, DIRECT SUPPORT, AND GENERAL SUPPORT MAINTENANCE
REPAIR PARTS AND SPECIAL TOOLS LIST
FOR
HEAVY EQUIPMENT TRANSPORTER SEMITRAILER
NSN 9-2330-381-24P(EIC: CXU)
Current as of 27 July 2001

TM 9-2330-381-24P, November 1994, is changed as follows:

1. Remove old pages and insert new pages as indicated below:

Remove Pages

None
v and vi
21-1 and Figure 22
22-1 and Figure 23
23-1 and Figure 24
28-1 and Figure 29
30-1 and Figure 30 (Sheet 2 of 2)
30-2 and Figure 31
31-1 and Figure 32
32-1 and Figure 33
35-2 and Figure 36
36-1 and Figure 37
37-1 and Figure 38
42-1 and Figure 43
43-1 and Figure 44
53-1 and Figure 54 (Sheet 1 of 2)
I-1 thru I-68

Insert Pages

LEOP A/B
v and vi
21-1 and Figure 22
22-1 and Figure 23
23-1 and Figure 24
28-1 and Figure 29
30-1 and Figure 30 (Sheet 2 of 2)
30-2 and Figure 31
31-1 and Figure 32
32-1 and Figure 33
35-2 and Figure 36
36-1 and Figure 37
37-1 and Figure 38
42-1 and Figure 43
43-1 and Figure 44
53-1 and Figure 54 (Sheet 1 of 2)
I-1 thru I-70

Approved for public release; distribution is unlimited.

2. File this change sheet in front of the publication for reference purposes.

By Order of the Secretary of the Army:

ERIC K. SHINSEKI
General, United States Army
Chief of Staff

Official:

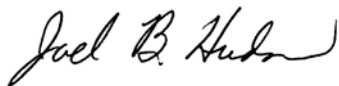

JOEL B. HUDSON
Administrative Assistant to the
Secretary of the Army
0118302

DISTRIBUTION: To be distributed in accordance with the initial distribution requirements for IDN: 390991, TM 9-2330-381-24P.

LIST OF EFFECTIVE PAGES Insert latest changed pages. Destroy superseded pages.

Dates of issue for original and changed pages are:

OriginalNovember 1994
 Change 1June 15 2001
 Change 2August 27 2001

TOTAL NUMBER OF PAGES IN THIS PUBLICATION IS 596 CONSISTING OF THE FOLLOWING:

Page No.	*Change No.	Page No.	*Change No.
Cover/blank	0	22-1	2
Title i and ii	0	Fig. 23.....	1
iii	0	23-1.....	2
iv.....	1	Fig. 24.....	0
v.....	0	24-1.....	1
vi	2	Fig. 25.....	0
1-1 thru 1-8 Blank	0	25-1.....	0
1-9.....	1	Fig. 26.....	1
Fig. 1 thru Fig. 3.....	0	26-1.....	1
1-1 and 2-1.....	0	Fig. 27 and Fig. 28.....	0
3-1.....	1	27-1.....	0
Fig. 4.....	0	28-1.....	2
4-1.....	0	Fig. 29	1
Fig. 5.....	1	29-1	1
5-1.....	1	Fig. 30 (sheet 1 of 2)	1
Fig. 6.....	0	30-1	1
6-1.....	1	Fig. 30 (sheet 2 of 2)	2
Fig. 7.....	1	30-2.....	2
7-1.....	1	Fig. 31.....	0
Fig. 8.....	1	31-1.....	0
8-1.....	0	30-2	2
Fig. 9 and Fig. 10.....	1	Fig. 32	2
9-1 thru 10-1.....	1	32-1.....	2
Fig. 11 thru Fig. 16.....	0	Fig. 33.....	1
11-1 thru 15-1.....	0	33-1.....	1
16-1.....	1	Fig. 34.....	0
Fig. 17.....	0	34-1.....	0
17-1.....	0	Fig. 35 (sheet 1 of 2)	1
Fig. 18.....	1	35-1.....	1
18-1.....	1	Fig. 35 (sheet 2 of 2)	1
Fig. 19.....	0	35-2.....	1
19-1.....	0	Fig. 36	2
Fig. 20.....	1	36-1.....	2
20-1.....	1	Fig. 37	1
Fig. 21.....	0	37-1	2
21-1.....	1	Fig. 38.....	1
Fig. 22.....	2	38-1.....	0

*Zero In This Column Indicates An Original Page.

Page No.	*Change No.
Fig. 39.....	0
39-1.....	0
Fig. 40.....	0
40-1.....	0
Fig. 41.....	0
41-1.....	1
Fig. 42.....	0
42-1.....	1
Fig. 43.....	2
43-1.....	2
Fig 44.....	1
44-1.....	1
Fig. 45 thru 47.....	0
45-1 thru 47-1.....	0
45-1 thru 47-1.....	0
Fig. 48 and Fig. 49.....	1
48-1 and 49-1.....	1
Fig. 50.....	0
50-1.....	0
Fig. 51.....	1
51-1.....	1
Fig. 52.....	0
52-1.....	0
Fig. 53.....	0
53-1.....	2
Fig. 54.....	1
54-1 and 54-2.....	1
Fig. 55 (Sheet 1 and 2).....	0
Fig. 55 (Sheet 3).....	1
55-1.....	1
55-2.....	0
55-3.....	1
Fig. 56 thru Fig. 58.....	1
56-1 thru 58-1.....	1
Fig. 59 thru Fig. 61.....	0
59-1 thru 61-1.....	0
Fig. 62.....	1
62-1.....	1
Fig. 63 thru Fig. 65.....	0
63-1 thru 65-1.....	0
Fig. 66.....	1
66-1.....	0
Fig. 67.....	0
67-1.....	0
Fig. 68.....	1
68-1.....	0
Fig. 69 thru Fig. 73.....	0
69-1.....	0
70-1.....	1
71-1 thru 73-1.....	0
Fig. 74.....	1

Page No.	*Change No.
74-1.....	0
Fig. 75 and Fig. 76.....	0
75-1 and 76-1.....	0
Fig. 77 (Sheet 1).....	1
77-1.....	0
Fig. 77 (Sheet 2).....	0
77-2.....	1
Fig. 78 thru Fig. 87.....	0
78-1 thru 87-1.....	0
Fig. 88.....	1
88-1.....	0
Fig. 89 and Fig. 90.....	0
89-1.....	0
90-1.....	1
Fig. 91 and Fig. 92.....	0
91-1 and 92-1.....	0
Fig. 93 and Fig. 94.....	1
93-1.....	0
94-1.....	1
Fig. 95 thru Fig. 99.....	0
95-1 thru 98-1.....	0
99-1.....	1
Fig. 100.....	1
100-1.....	1
Fig. 101 thru Fig. 106.....	0
101-1 thru 106-1.....	0
Fig. 107 thru Fig. 108.....	1
107-1 thru 108-2.....	1
Fig. 109 thru Fig. 112.....	0
109-1 thru 112-1.....	0
Fig. 113.....	1
113-1.....	1
KITS-1 and KITS-2.....	0
BULK-1.....	1
Fig. 114.....	0
114-1 thru 114-4.....	0
I-1 thru I-70.....	2

HEADQUARTERS
DEPARTMENT OF THE ARMY
WASHINGTON, D.C., 15 JUNE 2001

UNIT, DIRECT SUPPORT, AND GENERAL SUPPORT MAINTENANCE
REPAIR PARTS AND SPECIAL TOOLS LIST
FOR
HEAVY EQUIPMENT TRANSPORTER SEMITRAILER

NSN 2330-01-303-8832 (EIC: CXU)

Current as of 15 June 2001

TM 9-2330-381-24P, November 1994, is changed as follows:

Remove old pages and insert new pages as indicated below:

Remove Pages

None
iii-iv
v-vi
1-9 and Figure 1
3-1 and Figure 4
4-1 and Figure 5
5-1 and Figure 6
6-1 and Figure 7
7-1 and Figure 8
8-1 and Figure 9 (Sheet 1 of 2)
9-1 and Figure 9 (Sheet 2 of 2)
9-2 and Figure 10
10-1 and Figure 11
16-1 and Figure 17
17-1 and Figure 18
18-1 and Figure 19
19-1 and Figure 20
20-1 and Figure 21
21-1 and Figure 22
22-1 and Figure 23
23-1 and Figure 24
24-1 and Figure 25
25-1 and Figure 26
26-1 and Figure 27
28-1 and Figure 29
29-1 and Figure 30
30-1 and Figure 31
None
31-1 and Figure 32
32-1 and Figure 33
33-1 and Figure 34
34-1 and Figure 35 (Sheet 1 of 2)

Insert Pages

A-B
iii-iv
v-vi
1-9 and Figure 1
3-1 and Figure 4
4-1 and Figure 5
5-1 and Figure 6
6-1 and Figure 7
7-1 and Figure 8
8-1 and Figure 9 (Sheet 1 of 2)
9-1 and Figure 9 (Sheet 2 of 2)
9-2 and Figure 10
10-1 and Figure 11
16-1 and Figure 17
17-1 and Figure 18
18-1 and Figure 19
19-1 and Figure 20
20-1 and Figure 21
21-1 and Figure 22
22-1 and Figure 23
23-1 and Figure 24
24-1 and Figure 25
25-1 and Figure 26
26-1 and Figure 27
28-1 and Figure 29
29-1 and Figure 30 (Sheet 1 of 2)
30-1 and Figure 30 (Sheet 2 of 2)
30-2 and Figure 31
31-1 and Figure 32
32-1 and Figure 33
33-1 and Figure 34
34-1 and Figure 35 (Sheet 1 of 2)

Remove Pages

35-1 and Figure 35 (Sheet 2 of 2)
35-2 and Figure 36
36-1 and Figure 37
37-1 and Figure 38
39-1 and Figure 40
40-1 and Figure 41
41-1 and Figure 42
42-1 and Figure 43
43-1 and Figure 44
44-1 and Figure 45
47-1 and Figure 48
48-1 and Figure 49
49-1 and Figure 50
50-1 and Figure 51
51-1 and Figure 52
53-1 and Figure 54
54-1 and Figure 55
None
55-1 and Figure 55 (Sheet 2 of 3)
55-2 and Figure 55 (Sheet 3 of 3)
55-3 and Figure 56 (Sheet 1 of 2)
56-1 and Figure 56 (Sheet 2 of 2)
56-2 and Figure 57
57-1 and Figure 58
58-1 and Figure 59
61-1 and Figure 62
62-1 and Figure 63
65-1 and Figure 66
67-1 and Figure 68
70-1 and Figure 71
73-1 and Figure 74
76-1 and Figure 77
77-2 and Figure 78
87-1 and Figure 88
90-1 and Figure 91
92-1 and Figure 93
93-1 and Figure 94
94-1 and Figure 95
99-1 and Figure 100
100-1 and Figure 101
106-1 and Figure 107
107-1 and Figure 108
108-1 and Figure 109
None
112-1 and Figure 113
113-1 and Blank

Insert Pages

35-1 and Figure 35 (Sheet 2 of 2)
35-2 and Figure 36
36-1 and Figure 37
37-1 and Figure 38
39-1 and Figure 40
40-1 and Figure 41
41-1 and Figure 42
42-1 and Figure 43
43-1 and Figure 44
44-1 and Figure 45
47-1 and Figure 48
48-1 and Figure 49
49-1 and Figure 50
50-1 and Figure 51
51-1 and Figure 52
53-1 and Figure 54 (Sheet 1 of 2)
54-1 and Figure 54 (Sheet 2 of 2)
54-2 and Figure 55 (Sheet 1 of 3)
55-1 and Figure 55 (Sheet 2 of 3)
55-2 and Figure 55 (Sheet 3 of 3)
55-3 and Figure 56 (Sheet 1 of 2)
56-1 and Figure 56 (Sheet 2 of 2)
56-2 and Figure 57
57-1 and Figure 58
58-1 and Figure 59
61-1 and Figure 62
62-1 and Figure 63
65-1 and Figure 66
67-1 and Figure 68
70-1 and Figure 71
73-1 and Figure 74
76-1 and Figure 77 (Sheet 1 of 2)
77-2 and Figure 78
87-1 and Figure 88
90-1 and Figure 91
92-1 and Figure 93
93-1 and Figure 94
94-1 and Figure 95
99-1 and Figure 100
100-1 and Figure 101
106-1 and Figure 107
107-1 and Figure 108 (Sheet 1 of 2)
108-1 and Figure 108 (Sheet 2 of 2)
108-2 and Figure 109
112-1 and Figure 113
113-1 and Blank

Remove Pages

BULK-1 and Figure 114 (Sheet 1 of 4)
I-1 thru I-68
I-69 and I-70

Insert Pages

BULK- and Figure 114 (Sheet 1 of 4)
I-1 thru I-68
None

2. File this change sheet in front of the publication for reference purposes.

By Order of the Secretary of the Army:

ERIC K. SHINSEKI
*General, United States
Army
Chief of Staff*

Official:

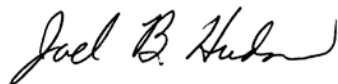

JOEL B. HUDSON
*Administrative Assistant to the
Secretary of the Army
0103804*

DISTRIBUTION: To be distributed in accordance with the initial distribution requirements for IDN: 390991, TM 9-2330-381-24P.

LIST OF EFFECTIVE PAGES Insert latest changed pages. Destroy superseded pages.

Dates of issue for original and changed pages are:

OriginalNovember 1994
Change 115 June 2001

TOTAL NUMBER OF PAGES IN THIS PUBLICATION IS 537 CONSISTING OF THE FOLLOWING:

Page No.	*Change No.	Page No.	*Change No.
Cover/blank	0	21-1	1
Title i and ii	0	Fig. 22	0
iii	0	22-1	1
iv	1	Fig. 23	1
v	0	23-1	1
vi	1	Fig. 24	0
1-1 thru 1-8 Blank	0	24-1	1
1-9	1	Fig. 25	0
Fig. 1 thru Fig. 3	0	25-1	0
1-1 and 2-1	0	Fig. 26	1
3-1	1	26-1	1
Fig. 4	0	Fig. 27 and Fig. 28	0
4-1	0	27-1	0
Fig. 5	1	28-1	1
5-1	1	Fig. 29 and Fig. 30	1
Fig. 6	0	29-1 thru 30-2	1
6-1	1	Fig. 31	0
Fig. 7	1	31-1	0
7-1	1	Fig. 32 and Fig. 33	1
Fig. 8	1	32-1 and 33-1	1
8-1	0	Fig. 34	0
Fig. 9 and Fig. 10	1	34-1	0
9-1 thru 10-1	1	Fig. 35 thru Fig. 38	1
Fig. 11 thru Fig. 16	0	35-1 thru 36-1	1
11-1 thru 15-1	0	37-1 and 38-1	0
16-1	1	Fig. 39	0
Fig. 17	0	39-1	0
17-1	0	Fig. 40 and Fig. 41	1
Fig. 18	1	40-1 and 41-1	1
18-1	1	Fig. 42	0
Fig. 19	0	42-1	1
19-1	0	Fig. 43 and Fig. 44	1
Fig. 20	1	43-1 and 44-1	1
20-1	1	Fig. 45 thru Fig. 47	0
Fig. 21	0	45-1 thru 47-1	0

*Zero In This Column Indicates An Original Page.

Page No.	*Change No.
Fig. 48 and Fig. 49	1
48-1 and 49-1	1
Fig. 50.....	0
50-1.....	0
Fig. 51.....	1
51-1.....	1
Fig. 52.....	0
52-1.....	0
Fig. 53.....	0
53-1.....	0
Fig. 54.....	1
54-1 and 54-2	1
Fig. 55 (Sheet 1 and 2)	0
Fig. 55 (Sheet 3).....	1
55-1	1
55-2	0
55-3	1
Fig. 56 thru Fig. 58.....	1
56-1 thru 58-1.....	1
Fig. 59 thru Fig. 61	0
59-1 thru 61-1.....	0
Fig. 62.....	1
62-1.....	1
Fig. 63 thru Fig. 65	0
63-1 thru 65-1.....	0
Fig. 66.....	1
66-1.....	0
Fig. 67.....	0
67-1.....	0
Fig. 68.....	1
68-1.....	0
Fig. 69 thru Fig. 73	0
69-1.....	0
70-1	1
71-1 thru 73-1.....	0
Fig. 74.....	1
74-1.....	0

Page No.	*Change No.
Fig. 75 and Fig. 76	0
75-1 and 76-1	0
Fig. 77 (Sheet 1)	1
77-1	0
Fig. 77 (Sheet 2)	0
77-2	1
Fig. 78 thru Fig. 87	0
78-1 thru 87-1.....	0
Fig. 88.....	1
88-1.....	0
Fig. 89 and Fig. 90	0
89-1.....	0
90-1.....	1
Fig. 91 and Fig. 92.....	0
91-1 and 92-1	0
Fig. 93 and Fig. 94	1
93-1.....	0
94-1.....	1
Fig. 95 thru Fig. 99.....	0
95-1 thru 98-1.....	0
99-1.....	1
Fig. 100.....	1
100-1	1
Fig. 101 thru Fig. 106	0
101-1 thru 106-1.....	0
Fig. 107 thru Fig. 108	1
107-1 thru 108-2.....	1
Fig. 109 thru Fig. 112	0
109-1 thru 112-1	0
Fig. 113.....	1
113-1	1
KITS-1 and KITS-2.....	0
BULK-1.....	1
Fig. 114.....	0
114-1 thru 114-4.....	0
I-1 thru I-68.....	1

*Zero In This Column Indicates An Original Page.

HEADQUARTERS
DEPARTMENT OF THE ARMY
WASHINGTON, D.C. 30 November 1994

UNIT, DIRECT SUPPORT, AND GENERAL SUPPORT MAINTENANCE
REPAIR PARTS AND SPECIAL TOOLS LIST
FOR
HEAVY EQUIPMENT TRANSPORTER SEMITRAILER

NSN 2330-01-303-8832 (EIC: CXU)

Current as of 4 Oct 94

REPORTING OF ERRORS AND RECOMMENDING IMPROVEMENTS

You can help improve this manual. If you find any mistakes or if you know of a way to improve the procedures, please let us know. Mail your letter, DA Form 2028 (Recommended Changes to Publications and Blank Form), or DA Form 2028-2, located in the back of this manual, directly to: Commander, U.S. Army Tank-Automotive Command, ATTN: AMSTA-MBS, Warren, MI, 48397-5000. A reply will be furnished to you.

TABLE OF CONTENTS

		Page	Illus Figure
Section I.	INTRODUCTION	1	
Section II.	REPAIR PARTS LIST	1-1	
	Heavy Equipment Transporter Semitrailer	1-1	1
Group 06	Electrical System (Engine and Vehicular, etc.)		
	0608 Miscellaneous Items		
	0608 Gooseneck Component Assembly	1-1	1
	0608 Junction Boxes	2-1	2
	0609 Lights		
	0609 Composite Marker Light	3-1	3
	0609 Bar Light Assembly	4-1	4
	0609 Stop Light-Taillight	5-1	5
	0609 Clearance Lights	6-1	6
	0609 Indicator Lights	7-1	7
	0612 Batteries, Storage (Wet or Dry)		
	0612 Battery Installation	8-1	8

Approved for public release: distribution is limited.

TABLE OF CONTENTS - Continued

		Page	Illus Figure
	0613 Hull or Chassis Wiring Harness		
	0613 Wiring Harness Clamp and Grommet Installation	9-1	9
	0613 Jumper Wires	10-1	10
	0613 Wiring Harness (W1)	11-1	11
	0613 Wiring Harness (W2)	12-1	12
	0613 Wiring Harness (W3)	13-1	13
	0613 Wiring Harness (W4)	14-1	14
	0613 Auxiliary Power Unit (APU) Wiring Harness	15-1	15
Group 11	Rear Axle		
	1100 Rear Axle Assembly		
	1100 Axle/Suspension Installation.....	16-1	16
Group 12	Brakes (Other than special purpose)		
	1202 Service Brakes		
	1202 Brake Shoes and Related Parts	17-1	17
	1202 Service Brake Installation.....	18-1	18
	1206 Mechanical Brake System		
	1206 Slack Adjuster	19-1	19
	1208 Air Brake System		
	1208 Gooseneck Pneumatic Installation	20-1	20
	1208 Platform Pneumatic Installation.....	21-1	21
	1208 Platform Pneumatic Installation (Detail C, D, E and F)	22-1	22
	1208 Platform Pneumatic Installation (Detail G, H, J, K, L and M)	23-1	23
	1208 Platform Pneumatic Installation (Detail N, P, R and S)	24-1	24
	1208 Platform Pneumatic Installation (Detail T, U, V, W, X, Y, Z and AA)	25-1	25
Group 13	Wheels and Tracks		
	1311 Wheel Assembly		
	1311 Wheel Assembly	26-1	26
	1313 Tires, Tubes, Tire Chains		
	1313 Tire	27-1	27
Group 14	Steering		
	1401 Mechanical Steering Gear Assembly		
	1401 Platform Steering Installation.....	28-1	28
	1401 Platform Steering Installation (Detail D, E, F and G)	29-1	29
	1401 Platform Steering Installation (Detail H, J, K and L)	30-1	30

TABLE OF CONTENTS - Continued

	Page	Illus Figure
1405 Steering Yokes		
1405 Steering Plate	31-1	31
1405 Steering Console and Related Parts	32-1	32
1405 Kingpin, Steering Arm and Related Parts	33-1	33
1412 Hydraulic or Air Cylinders		
1412 Steering Cylinder Assembly	34-1	34
Group 15		
Frame, Towing Attachments, Drawbars and Articulation Systems		
1501 Frame Assembly		
1501 Gooseneck Steps/Guardrail Installation	35-1	35
1501 Platform Steps and Service Covers	36-1	36
1501 Ramp Installation (Spring Assisted)	37-1	37
1501 Auxiliary Power Unit (APU) Frame and Related Parts	38-1	38
1501 Control Module Frame and Related Parts	39-1	39
1503 Pintles and Towing Attachments		
1503 Gooseneck Pivot Installation	40-1	40
1503 Gooseneck Cylinder Attaching Hardware	41-1	41
1504 Spare Wheel Carrier and Tire Lock		
1504 Spare Wheel Carrier	42-1	42
1507 Landing Gear, Leveling Jacks (Mechanical or Hydraulic)		
1507 Front Support Legs	43-1	43
1507 Rear Support Legs	44-1	44
Group 18		
Body, Cab, Hood, and Hull		
1801 Body, Cab, Hood and Hull Assemblies		
1801 Splash Guards	45-1	45
1801 Covers	46-1	46
1802 Fenders, Running Boards with Mounting and Attaching Parts, Outriggers, Windshield, Glass, Etc.		
1802 Deflectors	47-1	47
1808 Stowage Racks, Boxes, Straps, Carrying Cases, Cable Reels, Hose Reels, Etc.		
1808 Platform Stowage Compartment	48-1	48
Group 20		
Hoist, Winch, Capstan, Windlass, Power Control Unit and Power-Take-Offs		
2001 Hoist, Capstan, Windlass, Crane or Winch Assembly		
2001 Davit Assembly	49-1	49

TABLE OF CONTENTS - Continued

		Page	Illus Figure
	2007 Chain Hoist Assembly		
	2007 Snatchblock Assembly	50-1	50
	2007 Cable Guide Assembly.....	51-1	51
	2007 Cable Guide Assembly (USMC Only).....	52-1	52
Group 22	Body, Chassis and Hull and Accessory Items		
	2202 Accessory Items		
	2202 Reflectors	53-1	53
	2210 Data Plates and Instruction Holders		
	2210 Data plates (Caution/Warning)	54-1	54
	2210 Data Plates (Instructional/Informational)	55-1	55
	2210 Auxiliary Power Unit (APU) Data Plates/Decals.....	56-1	56
Group 24	Hydraulic and Fluid Systems		
	2401 Pump and Motor		
	2401 Hydraulic Pump	57-1	57
	2402 Manifold and/or Control Valves		
	2402 Four-Way Directional Control Valve Bank	58-1	58
	2402 Steering Control Manifold	59-1	59
	2402 Suspension Control Manifold.....	60-1	60
	2402 Line Fracture Valve	61-1	61
	2403 Hydraulic Controls and/or Manual Controls		
	2403 Valve Handles	62-1	62
	2403 Suspension Isolation Valve Assembly	63-1	63
	2403 Suspension Shut-Off Valve Assembly	64-1	64
	2403 Gooseneck Isolation Valve Assembly.....	65-1	65
	2406 Strainers, Filters, Lines and Fittings, Etc.		
	2406 Gooseneck Hydraulics (Detail A and B).....	66-1	66
	2406 Gooseneck Hydraulics (Detail C, D, E, F and G)	67-1	67
	2406 Auxiliary Power Unit (APU) Hydraulics	68-1	68
	2406 Step Hydraulics	69-1	69
	2406 Hydraulic Control Module	70-1	70
	2406 Hydraulic Control Module (Detail B)	71-1	71
	2406 Hydraulic Control Module (Detail C)	72-1	72
	2406 Hydraulic Control Module (Detail D).....	73-1	73
	2406 Hydraulic Control Module (Detail E)	74-1	74
	2406 Gooseneck Cylinder Hydraulics	75-1	75
	2406 Hydraulic Tank Filter	76-1	76
	2406 Platform Suspension Hydraulics	77-1	77
	2406 Platform Suspension Hydraulics (Detail D and E)	78-1	78
	2406 Platform Suspension Hydraulics (Detail F, G and H)	79-1	79
	2406 Platform Suspension Hydraulics (Detail J and K)	80-1	80

TABLE OF CONTENTS – Continued

	Page	Illus Figure
2406 Platform Suspension Hydraulics (Detail L, M, N and P)	81-1	81
2406 Platform Suspension Hydraulics (Detail R, S and T)	82-1	82
2406 Platform Suspension Hydraulics (Detail U)	83-1	83
2406 Platform Steering Hydraulics	84-1	84
2406 Platform Steering Hydraulics (Detail F)	85-1	85
2407 Hydraulic Cylinders		
2407 Suspension Hydraulic Cylinder	86-1	86
2407 Gooseneck Hydraulic Cylinder	87-1	87
2408 Liquid Tanks or Reservoirs		
2408 Hydraulic Tank Assembly	88-1	88
2408 Gooseneck Cylinder Air Reservoir	89-1	89
Group 26 Tools and Test Equipment		
2604 Special Tools (Repair Parts)		
2604 Suspension Mandrel	90-1	90
2604 Bearing Nut Spanner Wrench	91-1	91
2604 Spanner Wrench	92-1	92
Group 29 Auxiliary Generator and Engine and Controls (Special Purpose)		
2901 Generator and Engine Assembly		
2901 Engine Auxiliary Power Unit (APU)	93-1	93
2911 Crankcase, Cylinder Sleeve, Cylinder Head and Block		
2911 Engine Block and Cylinder Head	94-1	94
2912 Crankshaft		
2912 Balancer's and Crankshaft	95-1	95
2913 Flywheel Assembly		
2913 Flywheel	96-1	96
2915 Valves, Camshaft, and Timing System		
2915 Rocker Arms and Related Parts	97-1	97
2916 Engine Lubrication System		
2916 Lubrication Components	98-1	98
2922 Engine Carburetor		
2922 Nozzle Holder Assembly	99-1	99
2932 Engine Fuel Pump		
2932 Injection Pump	100-1	100
2933 Engine Air Cleaner		
2933 Air Cleaner Assembly	101-1	101

TABLE OF CONTENTS - Continued

	Page	Illus Figure
2935 Engine Fuel Tank		
2935 Fuel Tank Assembly	102-1	102
2937 Engine Fuel Filter		
2937 Fuel Filter	103-1	103
2937 Fuel Lines	104-1	104
2938 Engine Priming System, Lines and Pumps		
2938 Engine Priming System	105-1	105
2939 Engine Throttle and Choke Controls		
2939 Mechanical Throttle Control	106-1	106
2939 Auxiliary Power Unit (APU) Control Box Attaching Parts.....	107-1	107
2939 Auxiliary Power Unit (APU) Control Box-Exploded View.....	108-1	108
2941 Engine Muffler, Exhaust and Tail Pipes		
2941 Engine Exhaust	109-1	109
2951 Engine Radiator, Shell, Core, and Expansion Tank		
2951 Engine Radiator	110-1	110
2955 Engine Fan, Fan Drive, Fan Belts, Fans		
2955 Fan Dynamo	111-1	111
2963 Starter, Solenoids, Circuit Breakers, Wiring and Switches		
2963 Starter	112-1	112
2963 Auxiliary Power Unit (APU) Start System	113-1	113
KITS		
9401 Kits		
9401 Kits.....	KITS-1	
Group 95		
General Use Standardized Parts		
9501 Hardware Supplies and Bulk Materiel, Common		
9501 Bulk	BULK-1	
Section III.		
SPECIAL TOOLS LIST		
Group 26		
Tools and Test Equipment		
2604 Special Tools		
2604 Special Tools.....	114-1	114
Section IV.		
CROSS REFERENCE INDEXES		
National Stock Number Index	I-1	
Part Number Index	I-13	
Figure and Item Number Index	I-42	

UNIT, DIRECT SUPPORT, AND
GENERAL SUPPORT MAINTENANCE
REPAIR PARTS AND SPECIAL TOOLS LIST
SECTION I. INTRODUCTION

1. Scope.

This RPSTL lists and authorizes spares and repair parts; special tools; special test, measurement, and diagnostic equipment (TMDE); and other special support equipment required for performance of unit, direct support, and general support maintenance of the Heavy Equipment Transport Semitrailer (HETS). It authorizes the requisitioning, issue, and disposition of spares, repair parts and special tools as indicated by the source, maintenance and recoverability (SMR) codes.

2. General.

In addition to Section I, Introduction, this Repair Parts and Special Tools List is divided into the following sections:

a. Section II. Repair Parts List. A list of spares and repair parts authorized by this RPSTL for use in the performance of maintenance. The lists also includes parts which must be removed for replacement of the authorized parts. Parts lists are composed of fictional groups in ascending alphanumeric sequence, with the parts in each group listed in ascending figure and item number sequence. Bulk materials are listed in item name sequence. Repair parts kits or sets are listed separately in their own functional group within Section II. Repair parts for repairable special tools are also listed in the section. Items listed are shown on the associated illustration(s) /figure(s).

b. Section III. Special Tools List. A list of special tools, special TMDE, and other special support equipment authorized by this RPSTL (as indicated by Basis of Issue (BOI) information in DESCRIPTION AND USABLE ON CODE (UOC) column) for the performance of maintenance.

c. Section IV. National Stock Number and Part Number Index. A list, in National item identification number (NIIN) sequence, of all National stock numbered items appearing in the listing, followed by a list in alphanumeric sequence of all part numbers appearing in the listing. National stock numbers and part numbers are cross-referenced to each illustration figure and item number appearance.

3. Explanation of Columns (Sections II and III).

a. ITEM NO. (Column (1)). Indicates the number used to identify items called out in the illustration.

b. SMR CODE (Column (2)). The Source, Maintenance, and Recoverability (SMR) code is a 5-position code containing supply/requisitioning information, maintenance category authorization criteria, and disposition instruction, as shown in the following breakout:

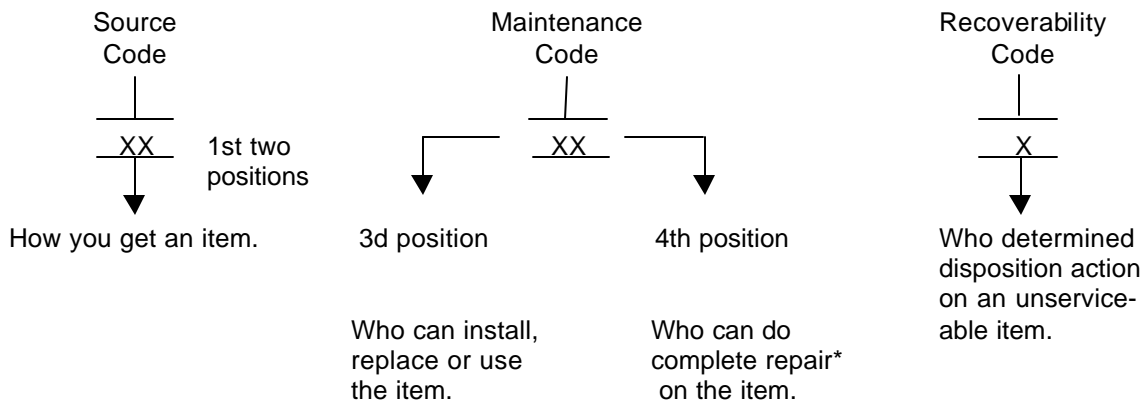

*Complete Repair: Maintenance capacity, capability, and authority to perform all corrective maintenance tasks of the "Repair" function in a use/user environment in order to restore serviceability to a failed item.

(1) Source Code. The source code tells you how to get an item needed for maintenance, repair, or overhaul of an end item/equipment. Explanations of source codes follows:

Code	Explanation
PA PB PC** PD PE PF PG	Stocked items; use the applicable NSN to request/requisition items with these source codes. They are authorized to the category indicated by the code entered in the 3rd position of the SMR code. **NOTE: Items coded PC are subject to deterioration.
KD KF KB	Items with these codes are not to be requested/requisitioned individually. They are part of a kit which is authorized to the maintenance category indicated in the 3rd position of the SMR code. The complete kit must be requisitioned and applied.
MO (Made at org/AVUM level) MF (Made at DS/AVUM level) MH (Made at GS level) ML (Made at Specialized Repair Activity (SRA)) MD (Made at Depot)	Items with these codes are not to be requested/requisitioned individually. They must be made from bulk material which is identified by the part number in the DESCRIPTION AND USABLE ON CODE (UOC) column and listed in the Bulk Material group of the repair parts list in the RPSTL. If the item is authorized to you by the 3rd position code of the SMR code, but the source code indicates it is made at a higher level, order the item from the higher level of maintenance.

Code	Explanation
AO-(Assembled by unit/AVUM Level) AF-(Assembled by DS/AVIM Level) AH-(Assembled by GS Category) AL-(Assembled by SRA) AD-(Assembled by Depot)	Items with these codes are not to be requested/requisitioned individually. The parts that make up the assembled item must be requisitioned or fabricated and assembled at the level of maintenance indicated by the source code. If the 3d position code of the SMR code authorizes you to replace the item, but the source code indicates the items is assembled at a higher level, order the item from the higher level of maintenance.
XA -	Do not requisition an "XA"-coded item. Order its next higher assembly. (Also, refer to the NOTE below.)
XB -	If an "XB" item is not available from salvage, order it using the FSCM and part number given.
XC -	Installation drawing, diagram, instruction sheet, field service drawing, that is identified by manufacturer's part number.
XD -	Item is not stocked. Order an "XD"-coded item through normal supply channels using the FSCM and part number given, if no NSN is available.

NOTE: Cannibalization or controlled exchange, when authorized, may be used as a source of supply for items with the above source codes, except for those source coded "XA" or those aircraft support items restricted by requirements of AR 700-42.

(2) Maintenance Code. Maintenance codes tell you the level(s) of maintenance authorized to USE and REPAIR support items. The maintenance codes are entered in the third and fourth positions of the SMR code as follows:

(a) The maintenance code entered in the third position tells you the lowest maintenance level authorized to remove, replace, and use an item. The maintenance code entered in the third position will indicate authorization to the following levels of maintenance.

Code	Application/Explanation
C	-Crew or operator maintenance done within organizational or aviation unit maintenance.
O	-Organizational or aviation unit category can remove, replace, and use the item.
F	-Direct support or aviation intermediate level can remove, replace, and use the item.
H	-General support level can remove, replace, and use the item.
L	-Specialized repair activity can remove, replace, and use the item.
D	-Depot level can remove, replace, and use the item.

(b) The maintenance code entered in the fourth position tells whether or not the item is to be repaired and identifies the lowest maintenance level with the capability to do complete repair (i.e., perform all authorized repair functions). **(NOTE: Some limited repair may be done on an item at a lower level of maintenance, if authorized by the Maintenance Allocation Chart (MAC) and SMR codes).** This position will contain one of the following maintenance codes.

Code	Application/Explanation
O	- Organizational or (aviation unit) is the lowest level that can do complete repair of the item.
F	- Direct support or aviation intermediate is the lowest level that can do complete repair of the item.
H	- General Support is the lowest level that can do complete repair of the item.
L	- Specialized repair activity (designate the specialized repair activity) is the lowest level that can do complete repair of the item.
D	- Depot is the lowest level that can do complete repair of the item.
Z	- Nonreparable. No repair is authorized.
B	- No repair is authorized. (no parts or special tools are authorized for the maintenance of a "B" coded item). However, the item may be reconditioned by adjusting, lubricating, etc., at the user level.

(3) Recoverability Code. Recoverability codes are assigned to items to indicate the disposition action on unserviceable items. The recoverability code is entered in the fifth position of the SMR Code as follows:

Recoverability Code	Application/Explanation
Z	-Nonreparable item. When unserviceable, condemn and dispose of the item at the level of maintenance shown in 3d position of SMR Code.
O	-Reparable item. When uneconomically repairable, condemn and dispose of the item at organizational or aviation unit level.
F	-Reparable item. When uneconomically repairable, condemn and dispose of the item at the direct support or aviation intermediate level.
H	-Reparable item. When uneconomically repairable, condemn and dispose of the item at general support level.
D	-Reparable item. When beyond lower level repair capability, return to depot. Condemnation and disposal of item not authorized below depot level.
L	-Reparable item. Condemnation and disposal not authorized below specialized repair activity (SRA).

Recoverability
Codes

Definition

- A -Item requires special handling or condemnation procedures because of specific reasons (e.g., precious metal content, high dollar value, critical material, or hazardous material). Refer to appropriate manuals/directives for specific instructions.

c. FSCM (Column (3)). The Federal Supply Code for Manufacturer (FSCM) is a 5-digit numeric code which is used to identify the manufacturer, distributor, or Government agency, etc., that supplies the item.

d. PART NUMBER (Column (4)). Indicates the primary number used by the manufacturer (individual, company, firm, corporation, or Government activity), which controls the design and characteristics of the item by means of its engineering drawings, specifications standards, and inspection requirements to identify an item or range of items.

NOTE: When you use a NSN to requisition an item, the item you receive may have a different part number from the part ordered.

e. DESCRIPTION AND USABLE ON CODE (UOC)(Column (5)). This column includes the following information:

(1) The Federal item name and, when required, a minimum description to identify the item.

(2) The physical security classification of the item is indicated by the parenthetical entry (insert applicable physical security classification abbreviation, e.g., Phy Sec C1 (C) -Confidential, Phy Sec C1 (S) -Secret, Phy Sec C1 (T) Top Secret).

(3) Items that are included in kits and sets are listed below the name of the kit or set.

(4) Spare/repair parts that make up an assembled item are listed immediately following the assembled item line entry.

(5) Part numbers for bulk materials are referenced in this column in the line item entry for the item to be manufactured/fabricated.

(6) When the item is not used with all serial numbers of the same model, the effective serial numbers are shown on the last line(s) of the description (before UOC).

(7) The usable on code, when applicable (see paragraph 5, Special information).

(8) In the Special Tools List section, the basis of issue (BOI) appears as the last line(s) in the entry for each special tool, special TMDE, exceeds density spread indicated in the basis of issue, the total authorization is increased proportionately.

(9) The statement "END OF FIGURE" appears just below the last item description in Column 5 for a given figure in both Section II and Section III.

f. QTY (Column (6)). The QTY (quantity per figure column) indicates the quantity of the item used in the breakout shown on the illustration figure, which is prepared for a fictional group, subfunctional group, or an assembly. A "V" appearing in this column in lieu of a quantity indicates that the quantity is variable and the quantity may vary from application to application.

4. Explanation of Columns (Sect. IV).

a. NATIONAL STOCK NUMBER (NSN) INDEX.

(1) STOCK NUMBER column. This column lists the NSN by National item identification number (NIIN) sequence. The NIIN consists of the last nine digits of the NSN (i.e., 2330-01-303-8832).

When using this column to locate an item, ignore the first 4 digits of the NSN. However, the complete NSN should be used when ordering items by stock number.

(2) FIG. column. This column lists the number of the figure where the item is identified/located. The figures are in numerical order in Section II and Section III.

(3) ITEM column. The item number identifies the item associated with the figure listed in the adjacent FIG. column. This item is also identified by the NSN listed on the same line.

b. PART NUMBER INDEX Part numbers in this index are listed by part number in ascending alphanumeric sequence (i.e., vertical arrangement of letter and number combination which places the first letter or digit of each group in order A through Z, followed by the numbers 0 through 9 and each following letter or digit in like order).

(1) FSCM column. The Federal Supply Code for Manufacturer (FSCM) is a 5-digit numeric code used to identify the manufacturer, distributor, or Government agency, etc., that supplies the item.

(2) PART NUMBER column. Indicates the primary number used by the manufacturer (individual, firm, corporation, or Government activity), which controls the design and characteristics of the item by means of its engineering drawings, specifications standards, and inspection requirements to identify an item or range of items.

(3) STOCK NUMBER column. This column lists the NSN for the associated part number and manufacturer identified in the PART NUMBER and FSCM columns to the left.

(4) FIG. column. This column lists the number of the figure where the item is identified/located in Section II and III.

(5) ITEM column. The item number is that number assigned to the item as it appears in the figure referenced in the adjacent figure number column.

c. FIGURE AND ITEM NUMBER INDEX

(1) FIG. column. This column lists the number of the figure where the item is identified/located in Section II and III.

(2) ITEM column. The item number is that number assigned to the item as it appears in the figure referenced in the adjacent figure number column.

(3) STOCK NUMBER column. This column lists the NSN for the item.

(4) FSCM column. The Federal Supply Code for Manufacturer (FSCM) is a 5-digit numeric code used to identify the manufacturer, distributor, or Government agency, etc., that supplies the item.

(5) PART NUMBER column. Indicates the primary number used by the manufacturer (individual, firm, corporation, or Government activity), which controls the design and characteristics of the item by means of its engineering

drawings, specifications standards, and inspection requirements to identify an item or range of items.

5. Special Information. Use the following subparagraphs as applicable:

a. USABLE ON CODE. The usable on code appears in the lower left corner of the Description column heading. Usable on codes are shown as "UOC:....." in the Description Column (justified left) on the first line applicable item description/nomenclature. Uncoded items are applicable to all models. Identification of the usable on codes used in the RPSTL are:

<u>Code</u>	<u>Used On</u>
MVH,	HETS

b. FABRICATION INSTRUCTIONS. Bulk materials required to manufacture items are listed in the Bulk Material Functional Group of this RPSTL. Part numbers for bulk materials are also referenced in the description column of the line item entry for the item to be manufactured/fabricated. Detailed fabrication instructions for items source codes to be manufactured or fabricated are found in TM 9-2330-381-14.

c. ASSEMBLY INSTRUCTION. Detailed assembly instructions for items source coded to be assembled from component spare/repair parts are found in TM 9-2330-381-14. Items that make up the assembly are listed immediately following the assembly item entry or reference is made to an applicable figure.

d. KITS. Kit repair parts are listed with their applicable figure and appear in item number sequence. The statement "part of kit P/N (applicable kit P/N) " follows the item name. Line item entries for repair parts kits appear in a group in Section II (see Table of Contents).

e. INDEX NUMBERS. Items which have the word BULK in the figure column will have an index number shown in the item number column. This index number is a cross-reference between the National Stock Number/Part Number Index and the bulk material list in Section II.

f. ASTERISKED ITEMS. An item identified by an (*) cannot be ordered separately, but requires replacement of the next higher assembly (NHA).

g. ASSOCIATED PUBLICATIONS. The following publications pertain to the HETS and its components:

<u>Publication</u>	<u>Short Title</u>
TM 9-2330-381-14	HETS

6. How to Locate Repair Parts.

a. When National Stock Number or Part Number is Not Known.

(1) First. Using the table of contents, determine the assembly group or subassembly group to which the item belongs. This is necessary since figures are prepared for assembly groups and subassembly groups, and listings are divided into the same groups.

(2) Second. Find the figure covering the assembly group or subassembly group to which the item belongs.

(3) Third. Identify the item on the figure and note the item number.

(4) Fourth. Refer to the Repair Parts List for the figure to find the part number for the item number noted on the figure.

(5) Fifth. Refer to the Part Number Index to find the NSN, if assigned.

b. When National Stock Number or Part Number is Known:

(1) First. Using the Index of National Stock Numbers and Part Numbers, find the pertinent National Stock Number or Part Number. The NSN index is in National Item Identification Number (NIIN) sequence (see 4.1(1)). The part numbers in the Part Number index are listed in ascending alphanumeric sequence (see 4.b). Both indexes cross-reference you to the Illustration figure and item number of the item you are looking for.

(2) Second. After finding the figure and item number, verify that the item is the one you're looking for, then locate the item number in the repair parts list for the figure.

7. Abbreviations. (Abbreviations must be applicable to specific RPSTL and not listed in MIL-STD-12).

<u>Abbreviations</u>	<u>Explanation</u>
APU	Auxiliary Power Unit
BOI	Basis of Issue
DS	Direct Support
GS	General Support
MAC	Maintenance Allocation Chart
NIIN	National Item Identification Number (consists of last 9 digits of the NSN)
NSN	National Stock Number
RPSTL	Repair Parts and Special Tools List
SMR	Source, Maintenance, and Recoverability
TMDE	Test, Measurement, and Diagnostic Equipment
UOC	Usable on Code

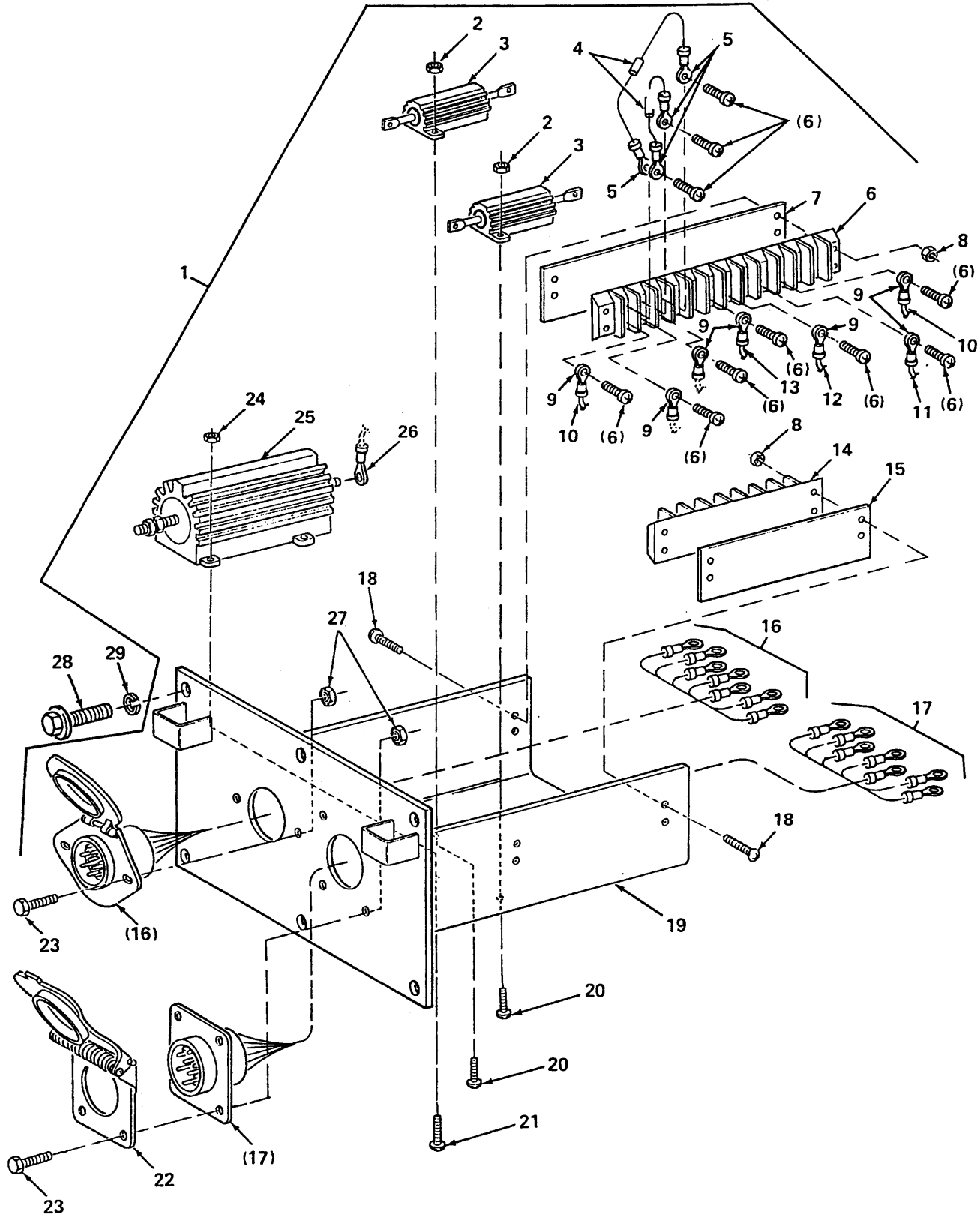

Figure 1. Gooseneck Component Assembly

SECTION II
REPAIR PARTS LIST

TM 9-2330-381-24P

(1) ITEM NO	(2) SMR CODE	(3) FSCM	(4) PART NUMBER	(5) DESCRIPTION AND USABLE ON CODE (UOC)	(6) QTY
				GROUP 0608 MISCELLANEOUS ITEMS FIG. 1 GOOSENECK COMPONENT ASSEMBLY	
1	PAOOO	98255	SW30567	ELECTRONIC COMPONENTS ASSEMBLY	1
2	PAOZZ	96906	MS21044N04	. NUT, SELF-LOCKING, HEXAGON	4
3	PAOZZ	91637	RH50, 7.0OHMS	. RESISTOR, FIXED	2
4	PAOZZ	02929	MR756	. SEMICONDUCTOR DEVICE, DIODE	2
5	PAOZZ	96906	MS25036-108	. TERMINAL, LUG	4
6	PAOZZ	81349	39TB12	. BOARD, TERMINAL	1
7	PAOZZ	98255	SW28829-2	. MARKER STRIP, TERMINAL BOARD	1
8	PAOZZ	96906	MS21044C3	. NUT, SELF-LOCKING, HEXAGON	8
9	PAOZZ	96906	MS25036-112	. TERMINAL, LUG	7
10	MOOZZ	98255	SW28895-10	. WIRE, ELECTRICAL MAKE FROM WIRE P/N M1687/2BLA91	2
11	MOOZZ	98255	SW28895-3	. WIRE, ELECTRICAL MAKE FROM WIRE P/N M16878/2BLA95	1
12	MOOZZ	98255	SW28895-4	. WIRE, ELECTRICAL MAKE FROM WIRE P/N M16878/2BLA94	1
13	MOOZZ	98255	SW28895-2	. WIRE, ELECTRICAL MAKE FROM WIRE P/N M16878/2BLA90	1
14	PAOZZ	81349	39TB7	. BOARD, TERMINAL	1
15	PAOZZ	98255	SW28829-1	. MARKER STRIP, TERMINAL BOARD	1
16	PFOZZ	98255	SW28892	. WIRING HARNESS, BRANCHED	1
17	PFOZZ	98255	SW28891	. WIRING HARNESS, BRANCHED	1
18	PAOZZ	96906	MS35207-266	. SCREW, MACHINE	8
19	PAOZZ	98255	SW30568	. JUNCTION BOX	1
20	PAOZZ	96906	MS35206-219	. SCREW, MACHINE	4
21	PAOZZ	96906	MS35206-232	. SCREW, MACHINE	4
22	PAOZZ	19207	7731428	. COVER, ELECTRICAL CONNECTOR	1
23	PAOZZ	80204	B1821BH025C075N	. SCREW, CAP, HEXAGON HEAD	6
24	PAOZZ	96906	MS21044N06	. NUT, SELF-LOCKING, HEXAGON	4
25	PAOZZ	91637	RH250, 2.0OHMS	. RESISTOR, FIXED	1
26	PAOZZ	96906	MS25036-154	. TERMINAL, LUG	1
27	PAOZZ	96906	MS51922-2	. NUT, SELF-LOCKING, HEXAGON	6
28	PAOZZ	96906	MS51871-13	SCREW, TAPPING	6
29	PAOZZ	96906	MS35338-46	WASHER, LOCK	6
				END OF FIGURE	

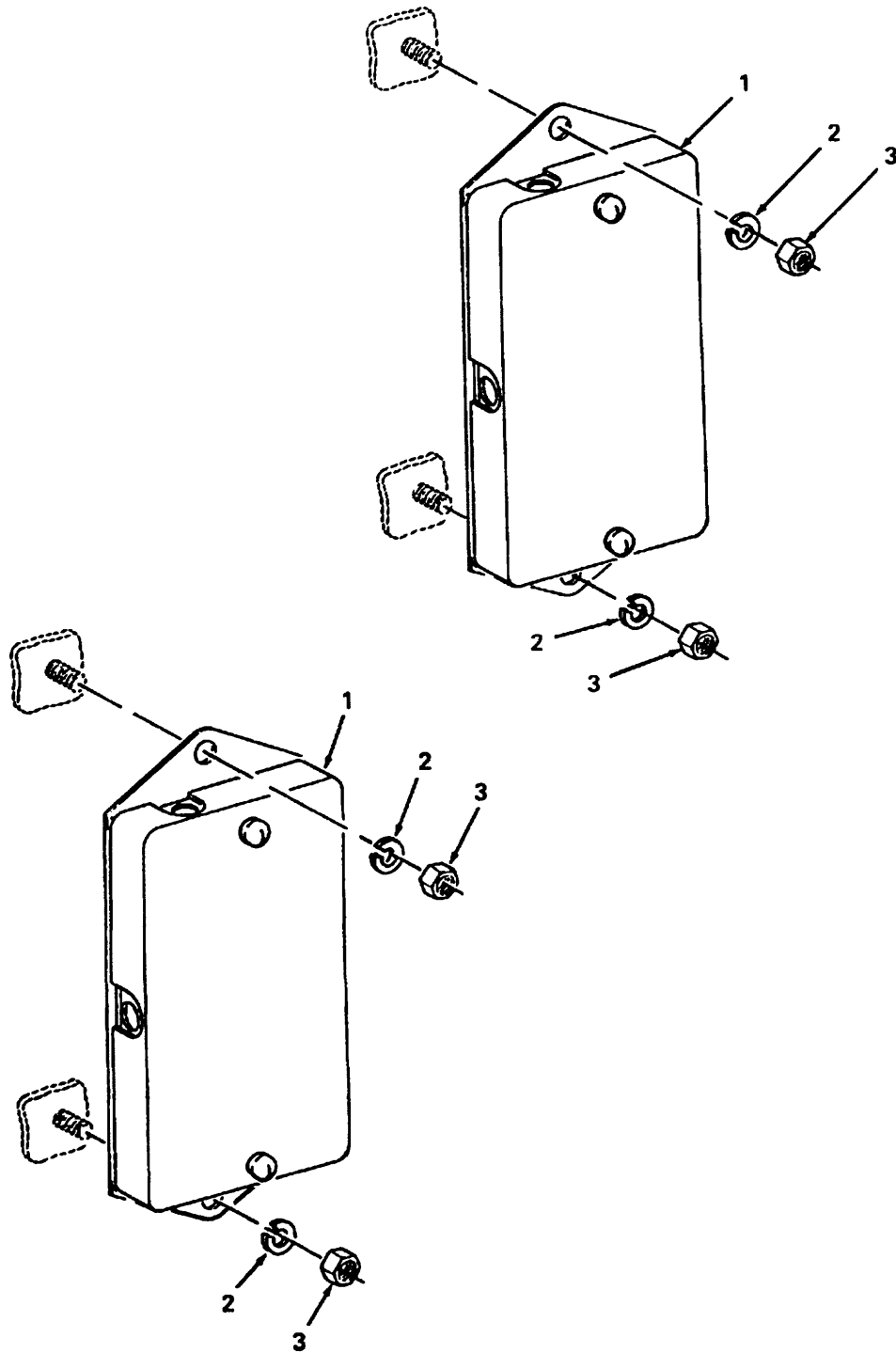

Figure 2. Junction Boxes

SECTION II

TM 9-2330-381-24P

(1) ITEM NO	(2) SMR CODE	(3) FSCM	(4) PART NUMBER	(5) DESCRIPTION AND USABLE ON CODE (UOC)	(6) QTY
				GROUP 0608 MISCELLANEOUS ITEMS FIG. 2 JUNCTION BOXES	
1	PAOZZ	98343	21220	TERMINAL, BOX	2
2	PAOZZ	96906	MS35338-44	WASHER, LOCK.....	4
3	PAOZZ	96906	MS51967-2	NUT, PLAIN, HEXAGON	4
				END OF FIGURE	

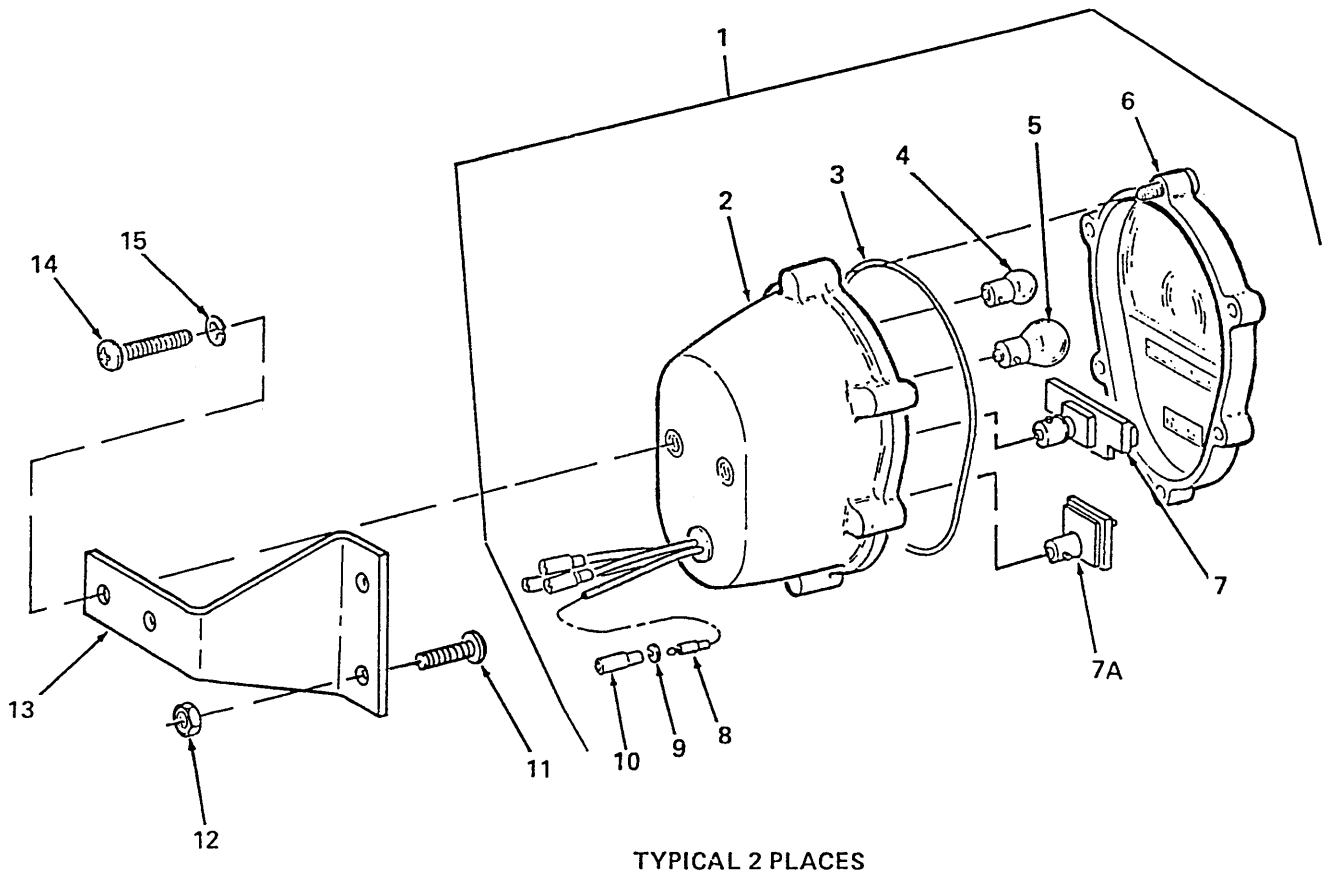

Figure 3. Composite Marker Light

SECTION II

TM 9-2330-381-24P

C03

(1) ITEM NO	(2) SMR CODE	(3) FSCM	(4) PART NUMBER	(5) DESCRIPTION AND USABLE ON CODE (UOC)	(6) QTY
				GROUP 0609 LIGHTS FIG. 3 COMPOSITE MARKER LIGHT	
1	PAOOO	98255	SW34696-301	STOP LIGHT-TAILLIGHT, VEHICULAR.....	1
2	XAOZZ	19207	11639520	. HOUSING, LIGHT	1
3	PAOZZ	19207	11639519-2	. PACKING, PREFORMED.	1
4	PAOZZ	58536	AA52463-A05	. LAMP, INCANDESCENT	1
5	PAOZZ	58536	AA52463-B13	. LAMP, INCANDESCENT	1
6	PAOZZ	19207	11639535	. LENS, LIGHT	1
7	PAOZZ	19207	12360850-1	. LIGHT, MARKER, CLEARANCE	2
7A	PAOZZ	19207	12360870-2	. STOP LIGHT, VEHICULAR.....	1
8	PAOZZ	96906	MS27148-2	. CONTACT, ELECTRICAL.....	4
9	PAOZZ	19207	8338567	. WASHER, SLOTTED	4
10	PAOZZ	19207	8338566	. SHELL, ELECTRICAL CONNECTOR	4
11	PAOZZ	96906	MS35206-281	SCREW, MACHINE	2
12	PAOZZ	96906	MS51922-1	NUT, SELF-LOCKING, HEXAGON.....	2
13	PAOZZ	98255	SW30208-1	BRACKET, MOUNTING (CURBSIDE)	1
	PAOZZ	98255	SW30208-2	BRACKET, MOUNTING (STREETSIDE)	1
14	PAOZZ	96906	MS35307-358	SCREW, CAP, HEXAGON HEAD	2
15	PAOZZ	96906	MS35333-76	WASHER, LOCK.....	2
				END OF FIGURE	

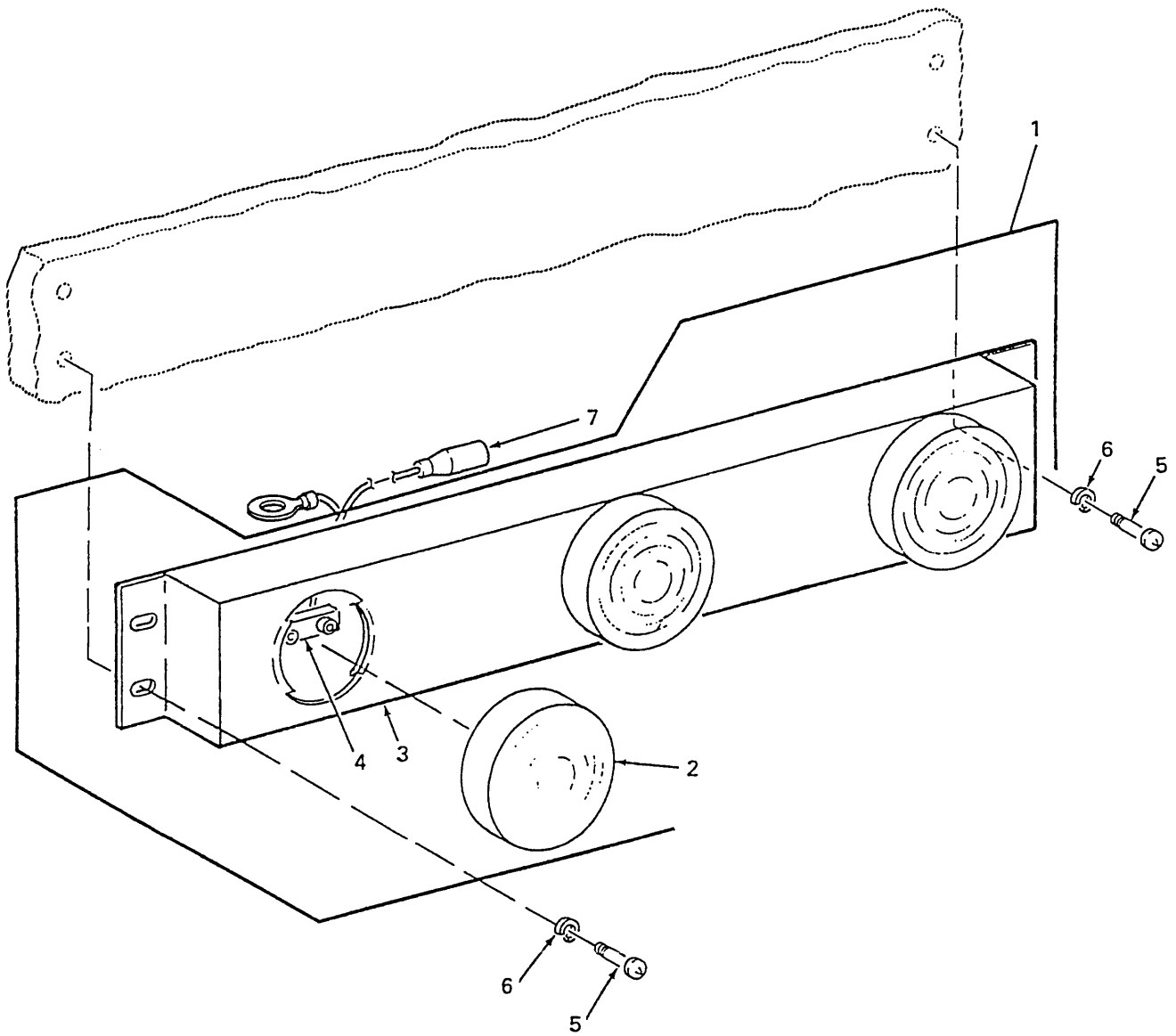

Figure 4. Bar Light Assembly

SECTION II

TM 9-2330-381-24P

(1) ITEM NO	(2) SMR CODE	(3) FSCM	(4) PART NUMBER	(5) DESCRIPTION AND USABLE ON CODE (UOC)	(6) QTY
				GROUP 0609 LIGHTS FIG. 4 VEHICULAR BAR LAMP	
1	PAOOO	13548	10744R	LAMP UNIT, VEHICULAR	1
2	PAOZZ	13548	10004R	. LIGHT, MARKER, CLEARANCE	3
3	PAOZZ	13548	3025	. MOUNT BAR, CLEARANCE	1
4	PAOZZ	13548	93906	. LEAD ASSEMBLY, ELECTRICAL	3
5	PAOZZ	96906	MS51957-63	SCREW, MACHINE	4
6	PAOZZ	96906	MS35333-73	WASHER, LOCK	4
7	PAOZZ	96906	MS27142-3	CONNECTOR, PLUG, ELECTRICAL	1
END OF FIGURE					

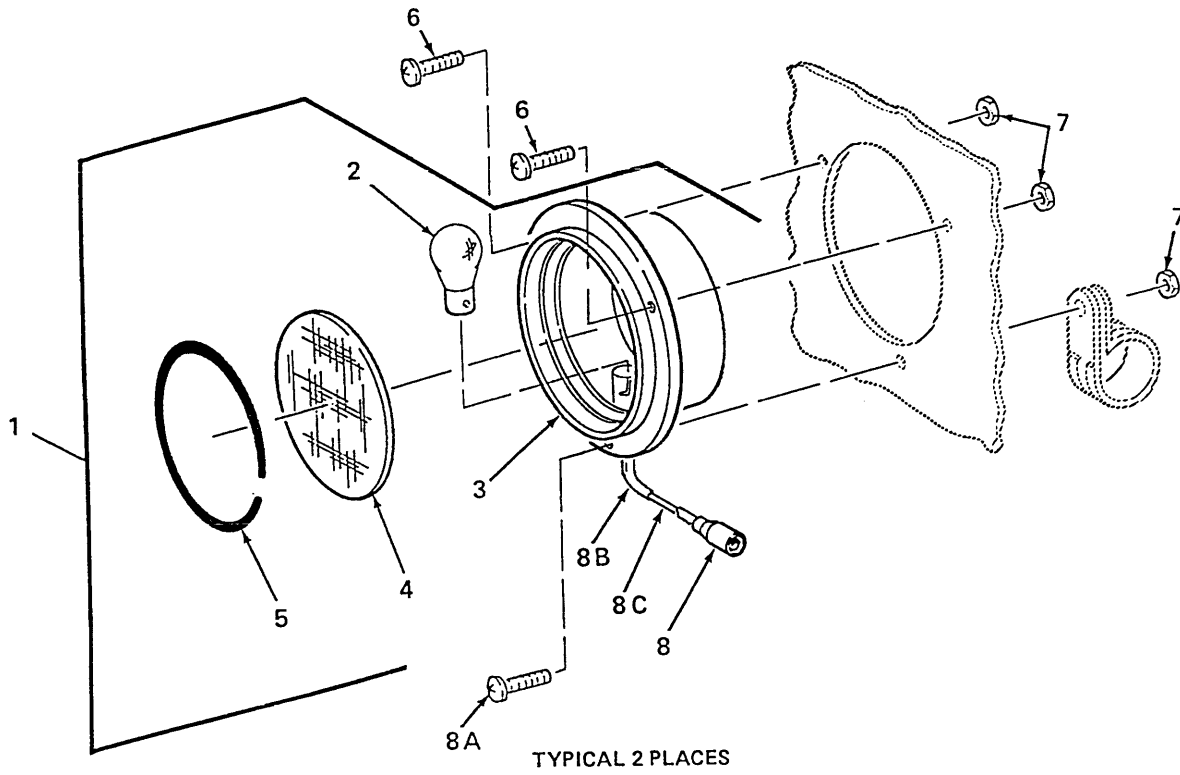

Figure 5. Stop Light-Tailight

SECTION II

TM 9-2330-381-24P

C03

(1) ITEM NO	(2) SMR CODE	(3) FSCM	(4) PART NUMBER	(5) DESCRIPTION AND USABLE ON CODE (UOC)	(6) QTY
				GROUP 0609 LIGHTS FIG. 5 STOP LIGHT-TAILLIGHT	
1	PAOOO	13548	80301R	STOP LIGHT-TAILLIGHT, VEHICULAR.....	1
2	PAOZZ	08806	1156	. LAMP, INCANDESCENT	1
3	XAOZZ	98255	SW14346P-1	. HOUSING, LIGHT	1
4	PAOZZ	13548	99007R	. LENS, LIGHT	1
5	PAOZZ	13548	97904	. RING, RETAINING.....	1
6	PAOZZ	96906	MS35207-265	SCREW, MACHINE	2
7	PAOZZ	96906	MS21083C3	NUT, SELF-LOCKING, HEXAGON.....	3
8	PAOZZ	96906	MS27142-3	CONNECTOR, PLUG, ELECTRICAL.....	1
8A	PAOZZ	96906	MS35207-268	SCREW, MACHINE	1
8B	MOOZZ	81349	M23053/5-104-0	INSULATION SLEEVING, ELECTRICAL - MAKE FROM M23053/5-104-0 CUT TO 1.25 INCH LONG.....	1
8C	MOOZZ	81349	M23053/5-105-0	INSULATION SLEEVING, ELECTRICAL - MAKE FROM M23053/5-105-0 CUT TO 2.00 INCH LONG	1
				END OF FIGURE	

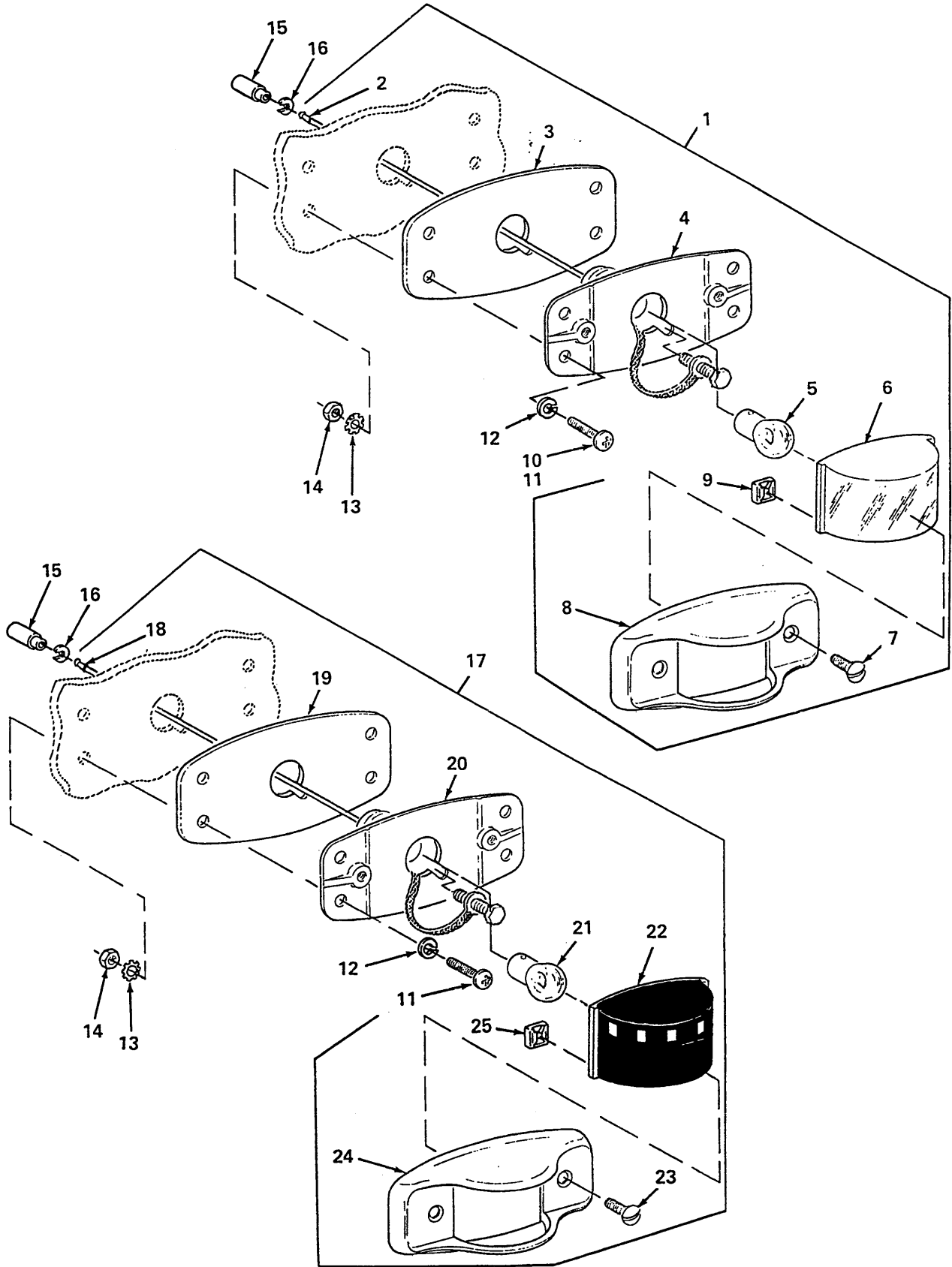

Figure 6. Clearance Lights

SECTION II

TM 9-2330-381-24P

C01

(1) ITEM NO	(2) SMR CODE	(3) FSCM	(4) PART NUMBER	(5) DESCRIPTION AND USABLE ON CODE (UOC)	(6) QTY
				GROUP 0609 LIGHTS FIG. 6 CLEARANCE LIGHTS	
1	PAOOO	96906	MS35423-4	LIGHT, MARKER, CLEARANCE (RED)	4
	PAOOO	96906	MS35423-3	LIGHT, MARKER, CLEARANCE (AMBER)	4
2	PAOZA	96906	MS271482	. CONTACT, ELECTRICAL	1
3	PAOZZ	73331	5939841	. FELT, MECHANICAL, PREFORMED	1
4	PAOZZ	73331	5939831	. PLATE, MOUNTING, LAMPHOLDER	1
5	PAOZZ	81348	W-L-00111/60	. LAMP, INCANDESCENT	1
6	PAOZZ	96906	MS35421-2	. LENS, LIGHT (RED) USED ON MS35423-4	1
	PAOZZ	96906	MS35421-1	. LENS, LIGHT (AMBER) USED ON MS35423-3	1
7	PAOZZ	96906	MS35206-261	. SCREW, MACHINE	2
8	PAOZZ	73331	5939830	. RETAINER, LENS	1
9	PAOZZ	78553	C1059-014-1	. PUSH ON NUT	2
10	PAOZZ	96906	MS35207-263	SCREW, MACHINE USED ON MS35423-4	6
11	PAOZZ	96906	MS35207-265	SCREW, MACHINE	40
12	PAOZZ	96906	MS35338-43	WASHER, LOCK	12
13	PAOZZ	96906	MS45904-60	WASHER, LOCK	12
14	PAOZZ	96906	M521083C3	NUT, SELF-LOCKING, HEXAGON	48
15	PAOZZ	19207	8338566	SHELL, ELECTRICAL CONNECTOR	12
16	PAOZZ	19207	8338567	WASHER, SLOTTED	12
17	PAOOO	96906	MS35424-2	LIGHT, MARKER, CLEARANCE (RED)	2
	PAOOO	96906	MS35424-1	LIGHT, MARKER, CLEARANCE (AMBER)	2
18	PAOZZ	96906	MS27148-2	. CONTACT, ELECTRICAL	1
19	PAOZZ	73331	5939841	. FELT, MECHANICAL, PREFORMED	1
20	PAOZZ	73331	5939831	. PLATE, MOUNTING, LAMPHOLDER	1
21	PAOZZ	96906	MS15570-1251	. LAMP, INCANDESCENT	1
22	PAOZZ	96906	MS35420-2	. LENS, LIGHT (RED) USED ON MS35424-2	1
	PAOZZ	96906	MS35420-1	. LENS, LIGHT (AMBER) USED ON MS35424-1	1
23	PAOZZ	96906	MS35206-261	. SCREW, MACHINE	2
24	PAOZZ	73331	5939830	. RETAINER, LENS	1
25	PAOZZ	78553	C1059-014-1	. PUSH ON NUT	2
				END OF FIGURE	

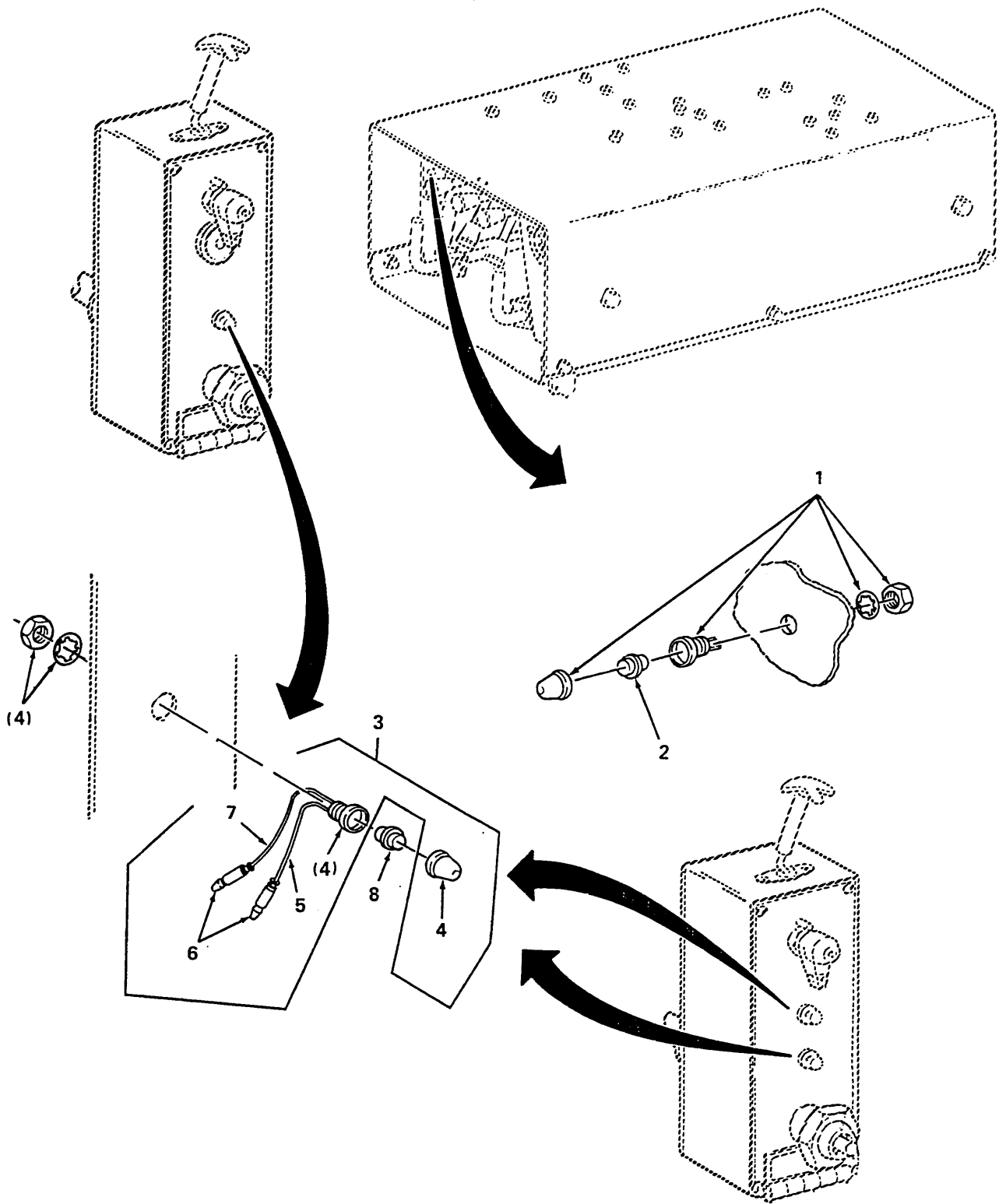

Figure 7. Indicator Lights

SECTION II

TM 9-2330-381-24P

C01

(1) ITEM NO	(2) SMR CODE	(3) FSCM	(4) PART NUMBER	(5) DESCRIPTION AND USABLE ON CODE (UOC)	(6) QTY
				GROUP 0609 LIGHTS FIG. 7 INDICATOR LIGHTS	
1	PAOZZ	81349	LH89/1-LC35RN2	LIGHT, INDICATOR	1
2	PAOZZ	83330	330	LAMP, INCANDESCENT	1
3	PAOOO	98255	5W31790	LIGHT, INDICATOR (QUANTITY OF 2 ON VEHICLES WITH..... APU ENGINE S/N 504697 AND SUBSEQUENT)	1
4	PAOZZ	81349	LH89/1-LC35RN2	. LIGHT, INDICATOR	1
5	MOOZZ	98255	SW31786-2	. WIRE, ELECTRICAL MAKE FROM WIRE P/N R-59138	1
6	PAOZZ	79061	C19303-3203	. TERMINAL, QUICK DISCONNECT	2
7	MOOZZ	98255	SW31786-3	. WIRE, ELECTRICAL MAKE FROM WIRE P/N R-59083	1
8	PAOZZ	83330	330	LAMP, INCANDESCENT	1
END OF FIGURE					

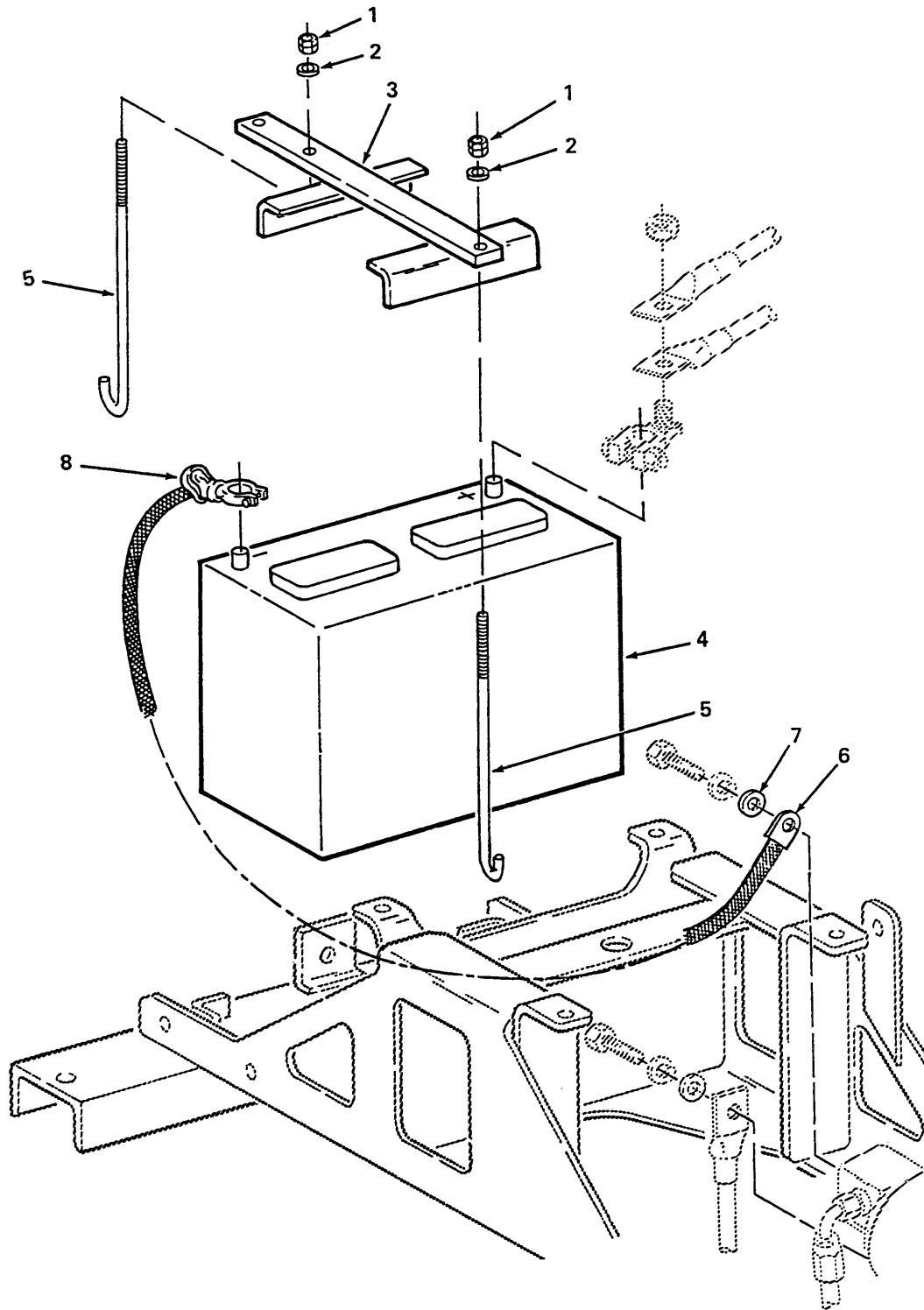

Figure 8. Battery Installation

SECTION II

TM 9-2330-381-24P

(1) ITEM NO	(2) SMR CODE	(3) FSCM	(4) PART NUMBER	(5) DESCRIPTION AND USABLE ON CODE (UOC)	(6) QTY
				GROUP 0612 BATTERIES, STORAGE (WET OR DRY) FIG. 8 BATTERY INSTALLATION	
1	PAOZZ	96906	MS17829-4C	NUT, SELF-LOCKING, HEXAGON.....	2
2	PAOZZ	96906	MS27183-10	WASHER, FLAT	2
3	PAOZZ	98255	SW33525	RETAINER, BATTERY	1
4	PCOZZ	96906	MS52149-2	BATTERY, STORAGE	1
5	PAOZZ	98255	SW33545	BOLT, HOOK.....	2
6	PAOZZ	5G996	SW33368	LEAD, STORAGE BATTERY NEGATIVE	1
7	PAOZZ	96906	MS27183-12	WASHER, FLAT	1
8	PAOZZ	58961	23517	COVER, BATTERY CABLE	1
END OF FIGURE					

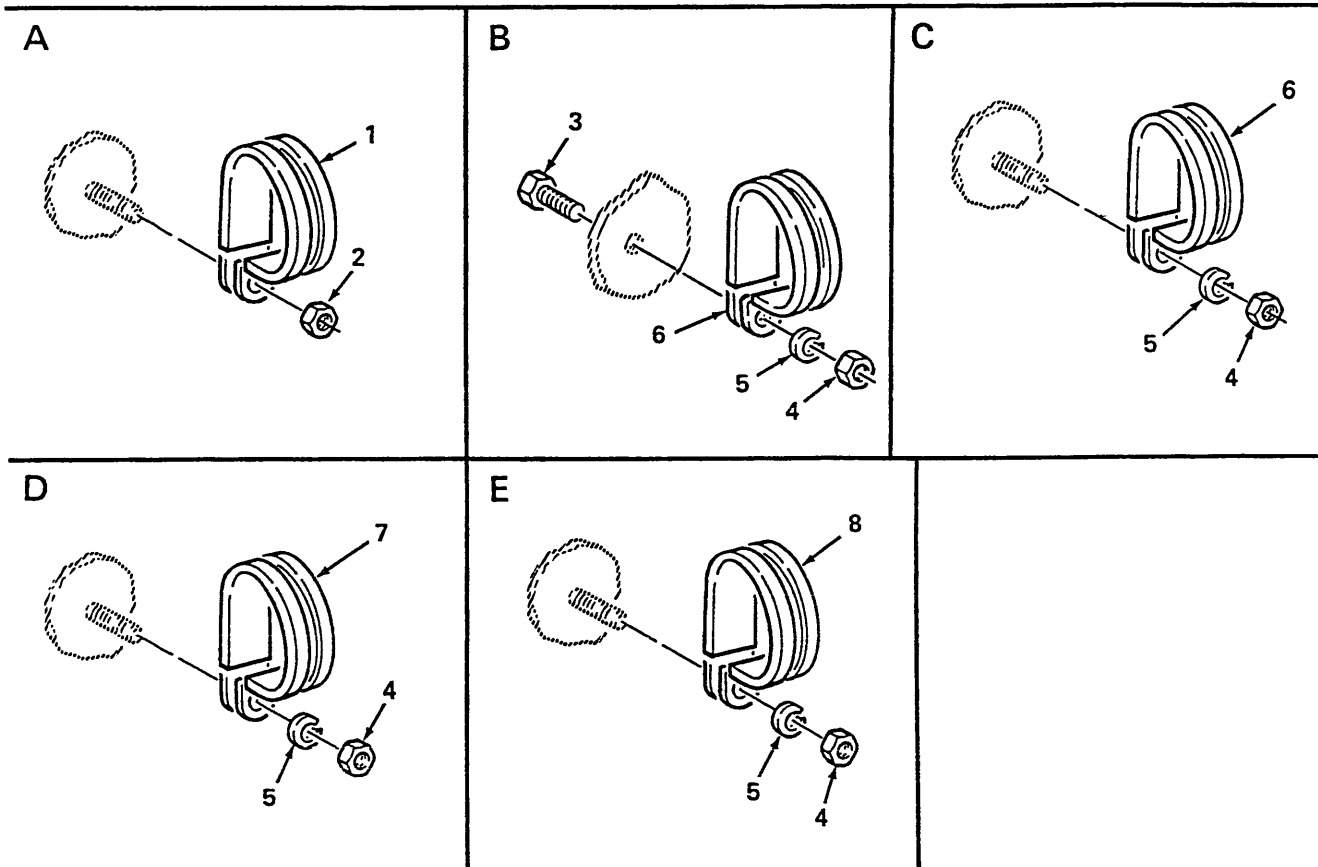
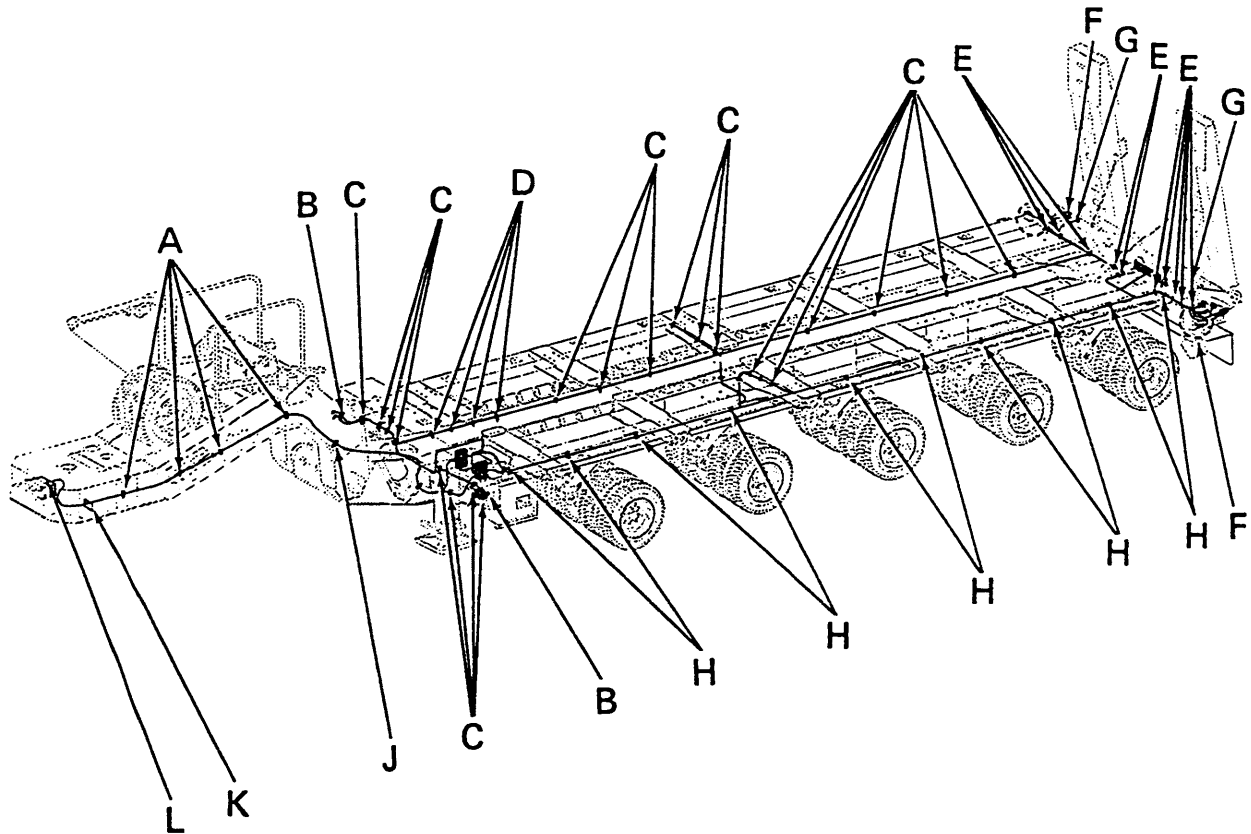

Figure 9. Wiring Harness Clamp and Grommet Installation (Sheet 1 of 2)

SECTION II

TM 9-2330-381-24P

C01

(1) ITEM NO	(2) SMR CODE	(3) FSCM	(4) PART NUMBER	(5) DESCRIPTION AND USABLE ON CODE (UOC)	(6) QTY
				GROUP 0613 HULL OR CHASSIS WIRING HARNESS FIG. 9 WIRING HARNESS CLAMP AND GROMMET INSTALLATION	
1	PAOZZ	96906	MS21919WDG14	CLAMP, LOOP	4
2	PAOZZ	96906	MS21044N3	NUT, SELF-LOCKING, HEXAGON	6
3	PAOZZ	96906	MS35207-265	SCREW, MACHINE	2
4	PAOZZ	96906	MS35650-302	NUT, PLAIN, HEXAGON	54
5	PAOZZ	96906	MS35338-43	WASHER, LOCK	54
6	PAOZZ	96906	MS21919WDG4	CLAMP, LOOP	28
7	PAOZZ	96906	MS21919WDG12	CLAMP, LOOP	4
8	PAOZZ	96906	MS21919WDG10	CLAMP, LOOP	10

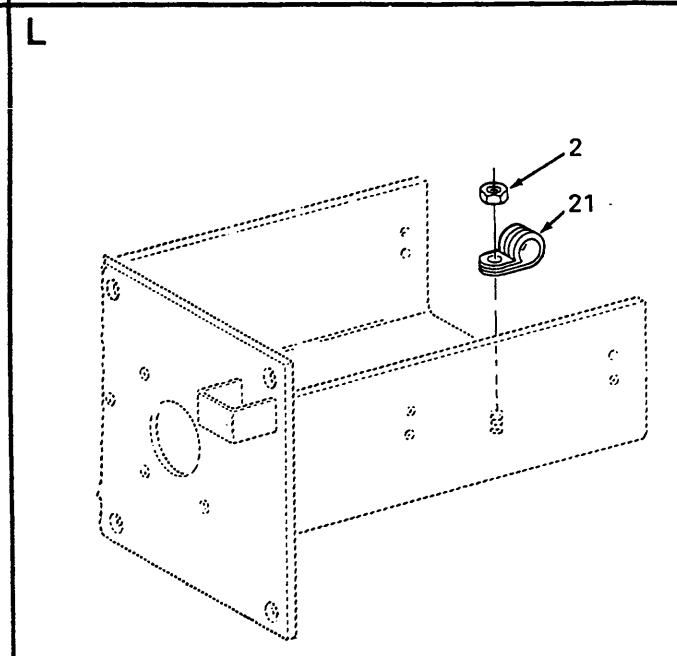
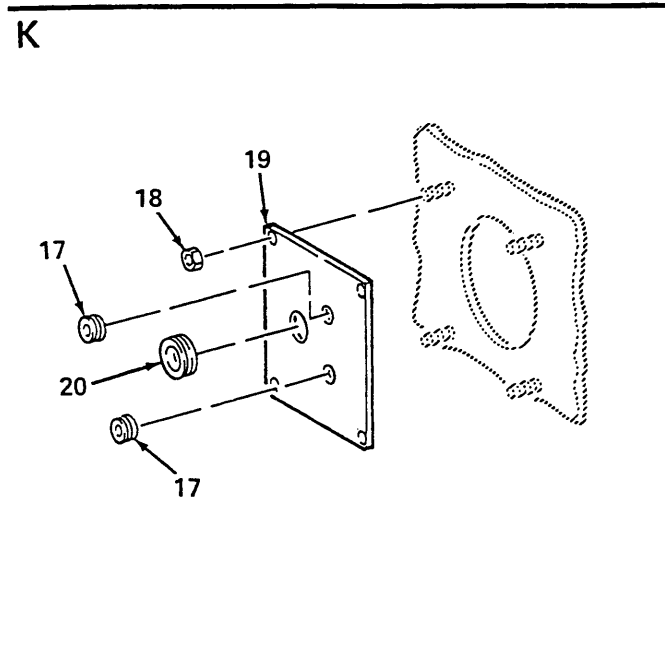
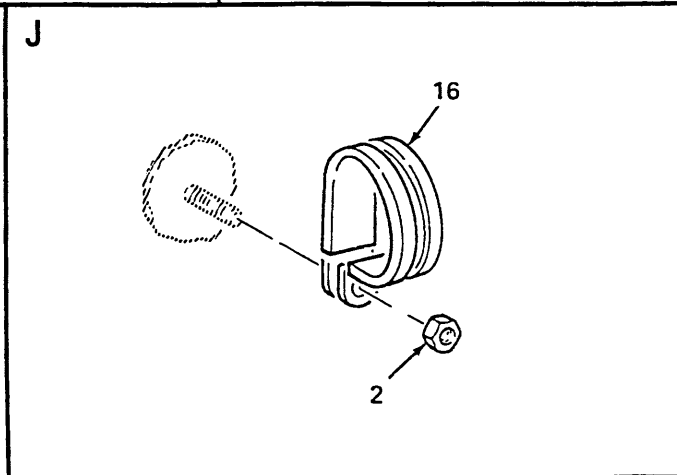
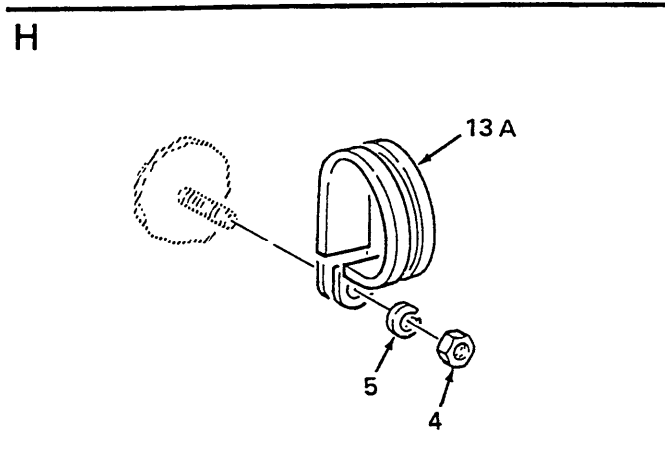
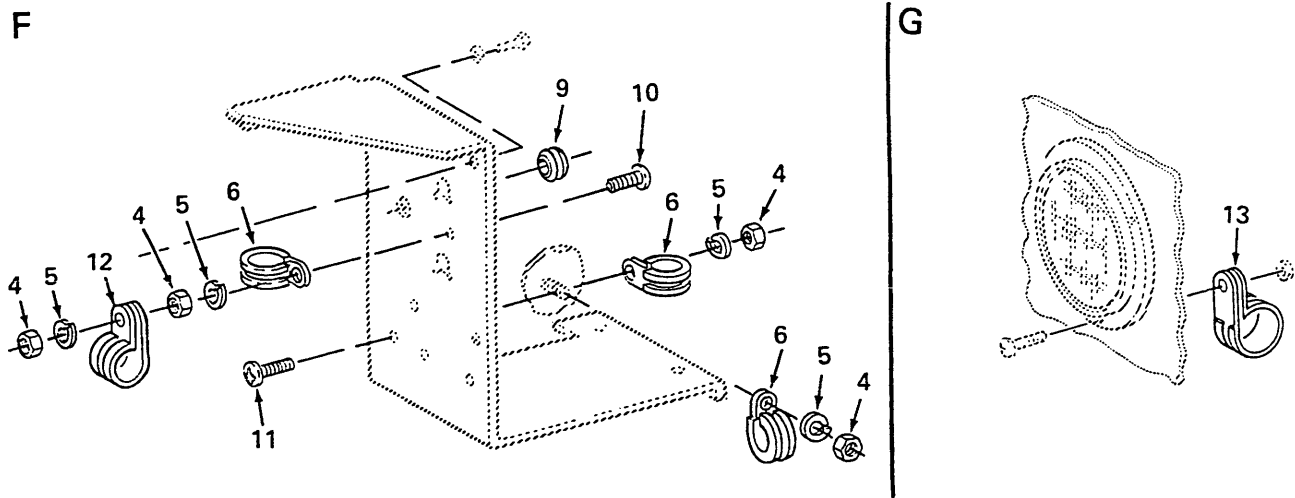

Figure 9. Wiring Harness Clamp and Grommet Installation (Sheet 2 of 2)

SECTION II

TM 9-2330-381-24P

C03

(1) ITEM NO	(2) SMR CODE	(3) FSCM	(4) PART NUMBER	(5) DESCRIPTION AND USABLE ON CODE (UOC)	(6) QTY
				GROUP 0613 HULL OR CHASSIS WIRING HARNESS FIG. 9 WIRING HARNESS CLAMP AND GROMMET INSTALLATION	
9	PAOZZ	96906	MS35489-75	GROMMET, NONMETALLIC.....	2
10	PAOZZ	96906	MS35207-267	SCREW, MACHINE.....	1
11	PAOZZ	96906	MS35207-263	SCREW, MACHINE.....	1
12	PAOZZ	96906	MS21919WDG22	CLAMP, LOOP.....	2
13	PAOZZ	96906	MS21919WDG28	CLAMP, LOOP.....	2
13A	PAOZZ	96906	MS21334-31	CLAMP, LOOP.....	10
14		NONE	DELETED	DELETED PART NUMBER.....	
15		NONE	DELETED	DELETED PART NUMBER.....	
16	PAOZZ	96906	MS21919WDG16	CLAMP, LOOP (STREETSIDE ONLY).....	1
17	PAOZZ	96906	MS35489-42	GROMMET, NONMETALLIC.....	2
18	PAOZZ	96906	MS51922-2	NUT, SELF-LOCKING, HEXAGON.....	4
19	PFOZZ	98255	SW28871	PLATE, MOUNTING.....	1
20	PAOZZ	96906	MS35489-156	GROMMET, NONMETALLIC.....	1
21	PAOZZ	96906	MS21919WDG7	CLAMP, LOOP.....	1
END OF FIGURE					

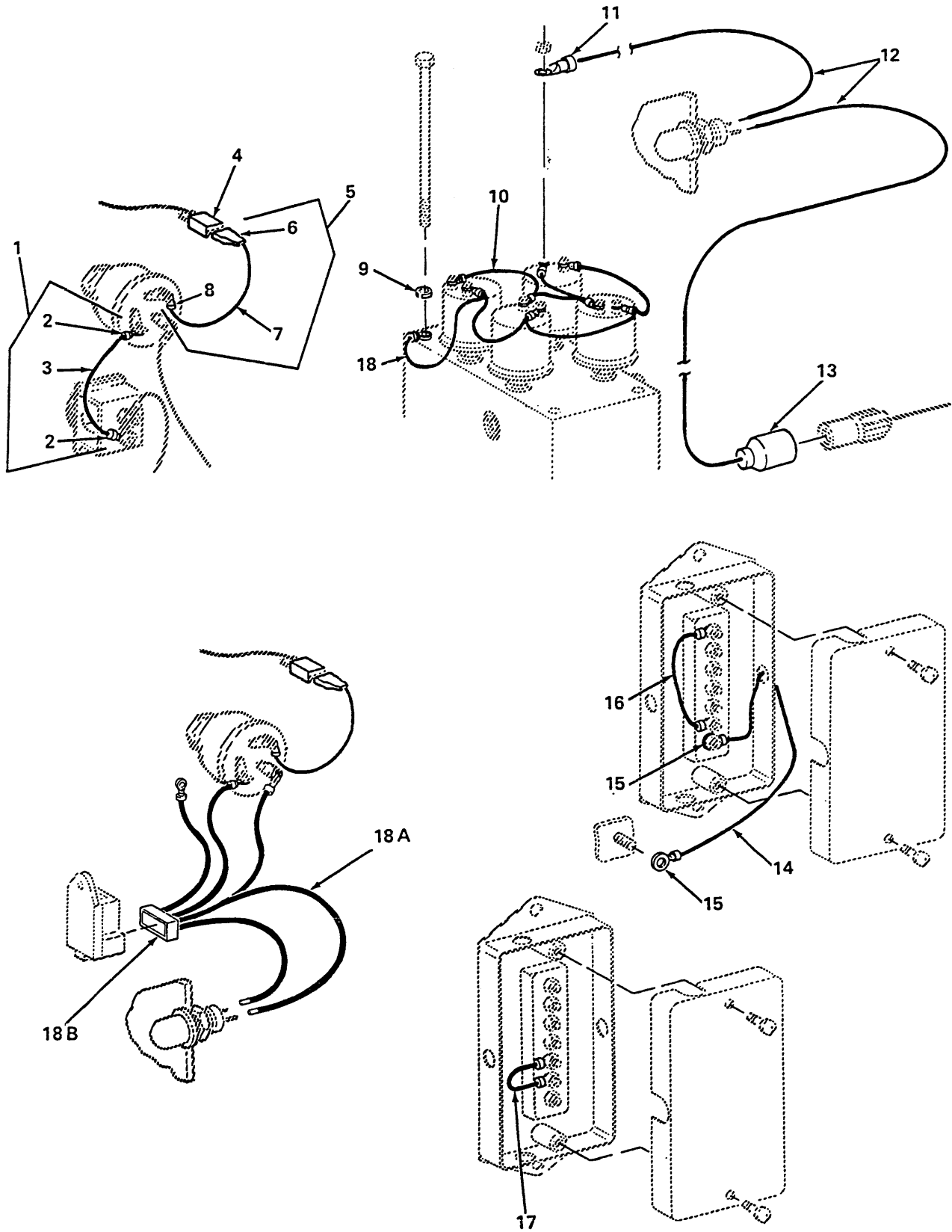

Figure 10. Jumper Wires

SECTION II

TM 9-2330-381-24P

C03

(1) ITEM NO	(2) SMR CODE	(3) FSCM	(4) PART NUMBER	(5) DESCRIPTION AND USABLE ON CODE (UOC)	(6) QTY
				GROUP 0613 HULL OR CHASSIS WIRING HARNESS FIG. 10 JUMPER WIRES	
1	A0000	98255	SW31785	LEAD, ELECTRICAL (USED ON APU ENGINE SERIAL NUMBER LESS THAN 504697)	1
2	PAOZZ	96906	MS25036-112	. TERMINAL, LUG	2
3	MOOZZ	98255	SW31788-2	. WIRE, ELECTRICAL MAKE FROM WIRE P/N R-60934	1
4	PAOZZ	52845	233959	SEMICONDUCTOR DEVICE, DIODE	1
5	A0000	98255	SW31792	LEAD, ELECTRICAL	1
6	PAOZZ	00779	42845-2	. TERMINAL, QUICK DISCONNECT	1
7	MOOZZ	98255	SW31786-3	. WIRE, ELECTRICAL MAKE FROM WIRE P/N R-59083	1
8	PAOZZ	96906	MS25036-108	. TERMINAL, LUG	1
9	PAOZZ	96906	MS35335-34	WASHER, LOCK.....	1
10	XDOZZ	98255	SW32255	LEAD, ELECTRICAL	1
11	PAOZZ	96906	MS25036-108	TERMINAL, LUG	1
12	MOOZZ	98255	SW28898-5	WIRE, ELECTRICAL MAKE FROM WIRE P/N M16878/2BJA96	1
13	PAOZZ	96906	MS27142-3	CONNECTOR, PLUG, ELECTRICAL.....	1
14	MOOZZ	81349	M16878/2BLE9	WIRE, ELECTRICAL MAKE FROM WIRE P/N M16878/2BLA9.....	1
15	PAOZZ	96906	MS25036-112	TERMINAL, LUG.....	2
16	XDOZZ	98255	SW32253-1	LEAD, ELECTRICAL	1
17	XDOZZ	98255	SW32253-2	LEAD, ELECTRICAL	1
18	XDOZZ	98255	SW32254	LEAD, ELECTRICAL	1
18A	A0000	S4532	16662-6583-WH	WIRING HARNESS, BRANCHED (USED ON APU ENGINE SERIAL NUMBER 504697 AND SUBSEQUENT).....	1
18B	PAOZZ	S4532	16662-6583-0	CONNECTOR, PLUG, ELECTRICAL (USED ON APU ENGINE SERIAL NUMBER 504697 AND SUBSEQUENT).....	1
END OF FIGURE					

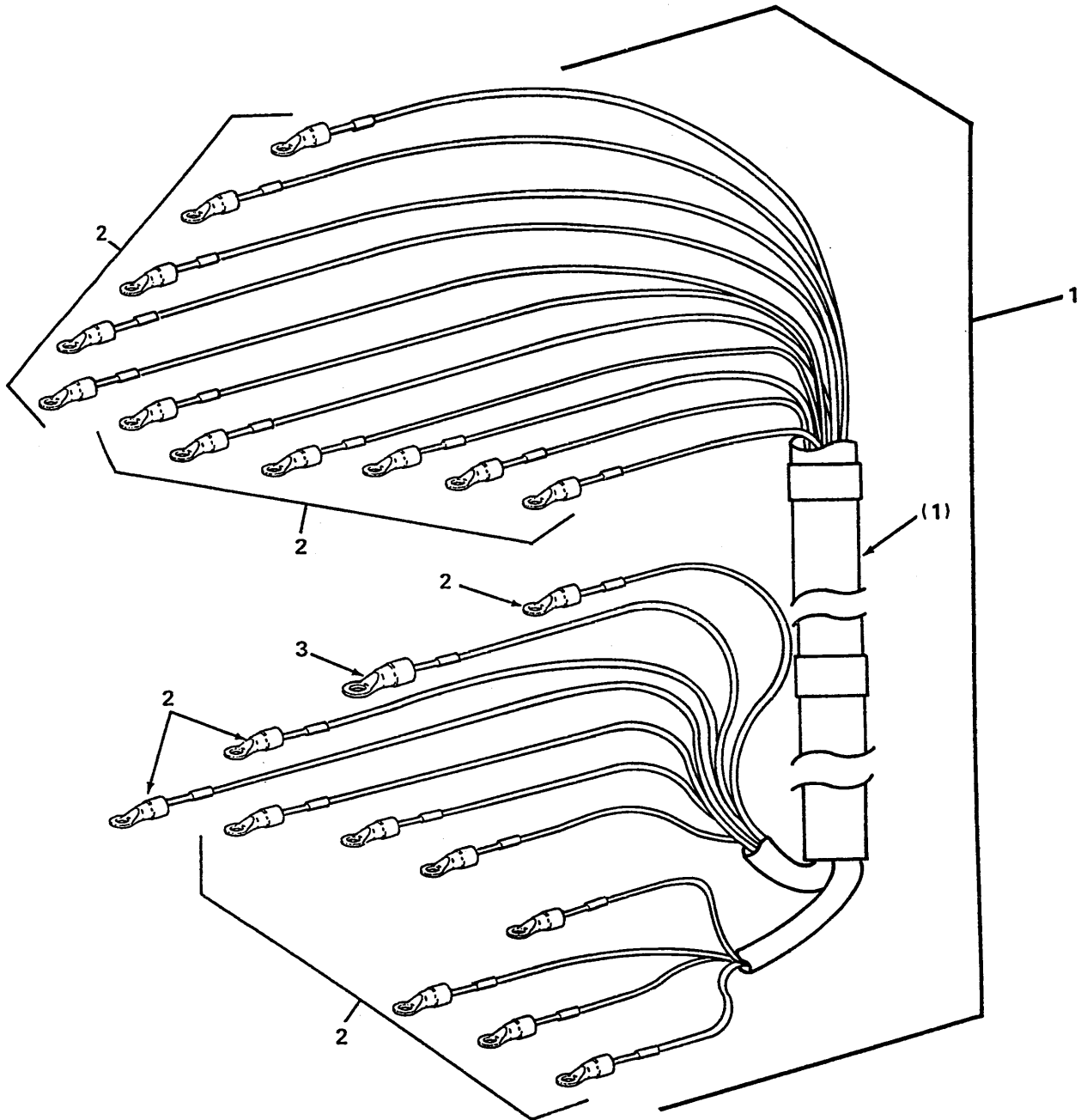

Figure 11. Wiring Harness (W1)

SECTION II

TM 9-2330-381-24P

(1) ITEM NO	(2) SMR CODE	(3) FSCM	(4) PART NUMBER	(5) DESCRIPTION AND USABLE ON CODE (UOC)	(6) QTY
				GROUP 0613 HULL OR CHASSIS WIRING HARNESS FIG. 11 WIRING HARNESS (W1)	
1	PFOOO	98255	SW30566	WIRING HARNESS, BRANCHED.....	1
2	PAOZZ	96906	MS25036-112	. TERMINAL, LUG.....	21
3	PAOZZ	96906	MS25036-157	. TERMINAL, LUG.....	1
END OF FIGURE					

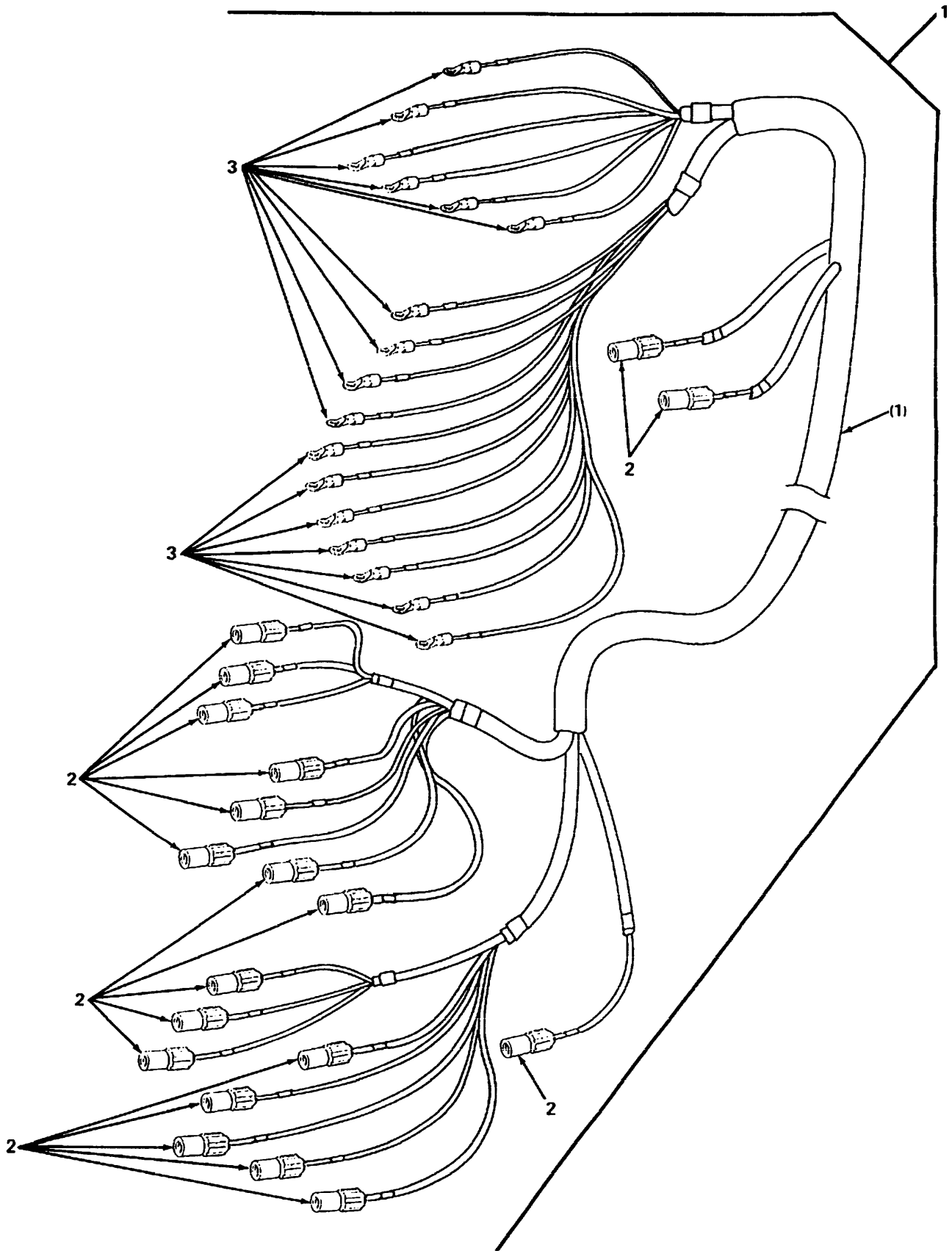

Figure 12. Wiring Harness (W2)

SECTION II

TM 9-2330-381-24P

(1) ITEM NO	(2) SMR CODE	(3) FSCM	(4) PART NUMBER	(5) DESCRIPTION AND USABLE ON CODE (UOC)	(6) QTY
				GROUP 0613 HULL OR CHASSIS WIRING HARNESS FIG. 12 WIRING HARNESS (W2)	
1	PAOOO	98255	SW34250	WIRING HARNESS, BRANCHED.....	1
2	PAOZZ	96906	MS27144-2	. CONNECTOR, PLUG, ELECTRICAL.....	19
3	PAOZZ	96906	MS25036-108	. TERMINAL, LUG.....	17
END OF FIGURE					

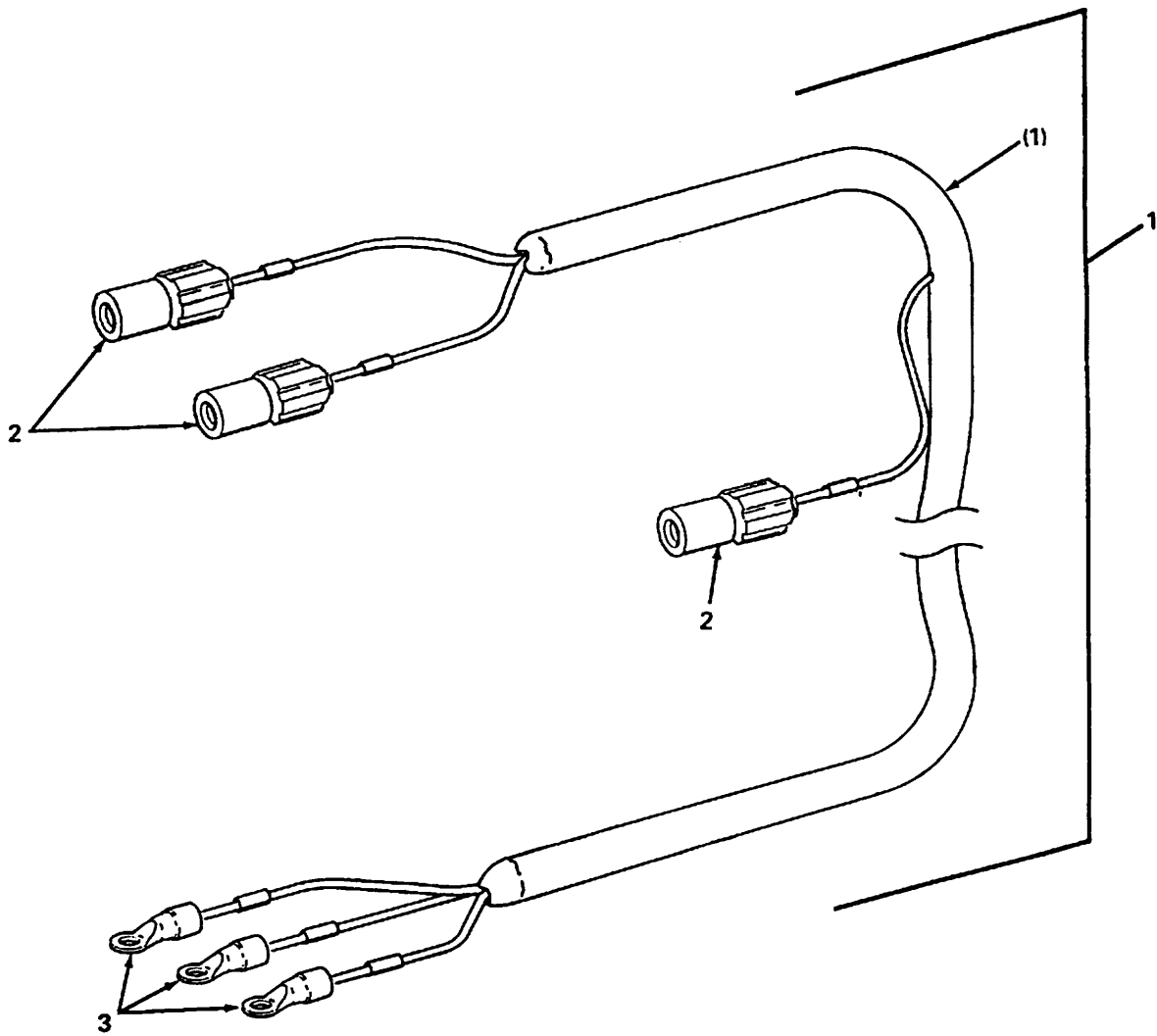

Figure 13. Wiring Harness (W3)

SECTION II

TM 9-2330-381-24P

(1) ITEM NO	(2) SMR CODE	(3) FSCM	(4) PART NUMBER	(5) DESCRIPTION AND USABLE ON CODE (UOC)	(6) QTY
				GROUP 0613 HULL OR CHASSIS WIRING HARNESS FIG. 13 WIRING HARNESS (W3)	
1	PAOOO	98255	SW34249	WIRING HARNESS, BRANCHED.....	1
2	PAOZZ	96906	MS27144-2	. CONNECTOR, PLUG, ELECTRICAL.....	3
3	PAOZZ	96906	MS25036-108	. TERMINAL, LUG.....	3
END OF FIGURE					

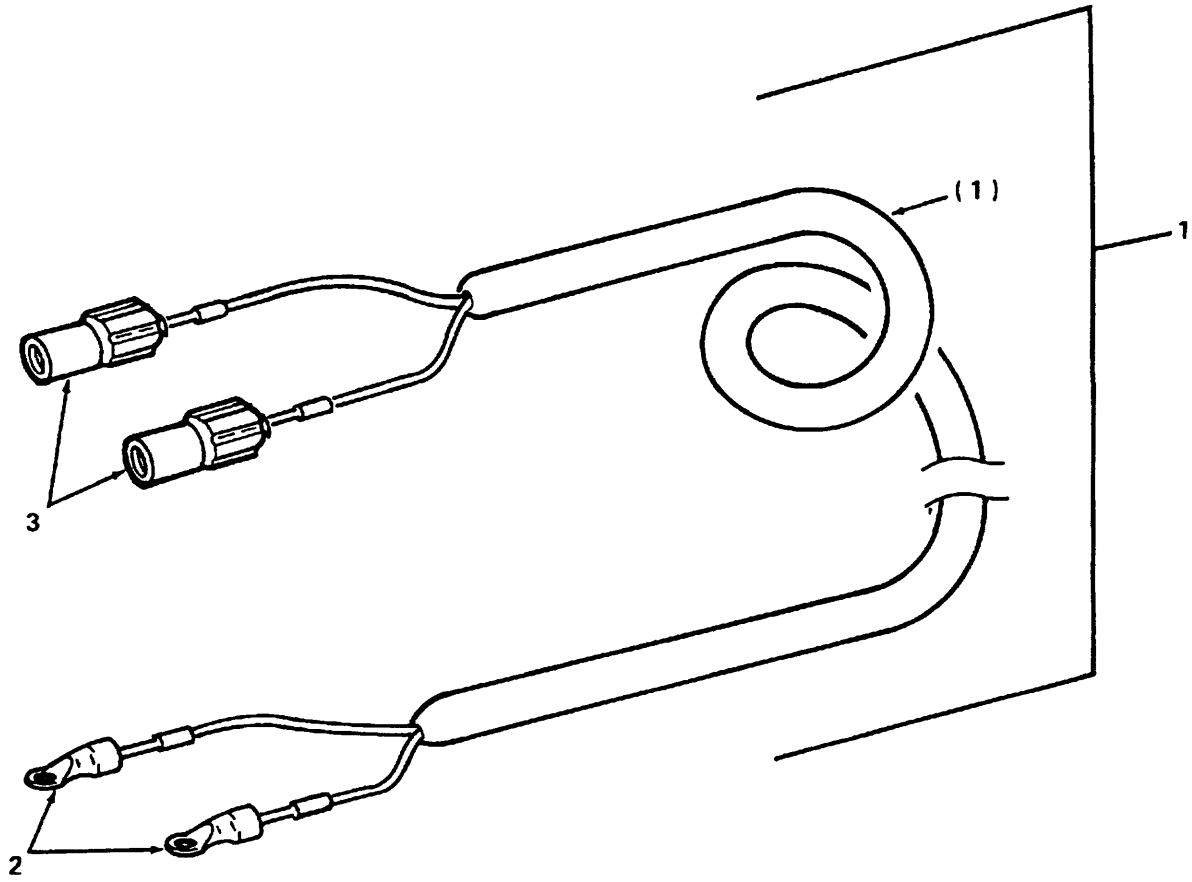

Figure 14. Wiring Harness (W4)

SECTION II

TM 9-2330-381-24P

(1) ITEM NO	(2) SMR CODE	(3) FSCM	(4) PART NUMBER	(5) DESCRIPTION AND USABLE ON CODE (UOC)	(6) QTY
				GROUP 0613 HULL OR CHASSIS WIRING HARNESS FIG. 14 WIRING HARNESS (W4)	
1	PFOOO	98255	SW34248	WIRING HARNESS, BRANCHED.....	1
2	PAOZZ	96906	MS25036-108	. TERMINAL, LUG.....	2
3	PAOZZ	96906	MS27144-2	. CONNECTOR, PLUG, ELECTRICAL.....	2
END OF FIGURE					

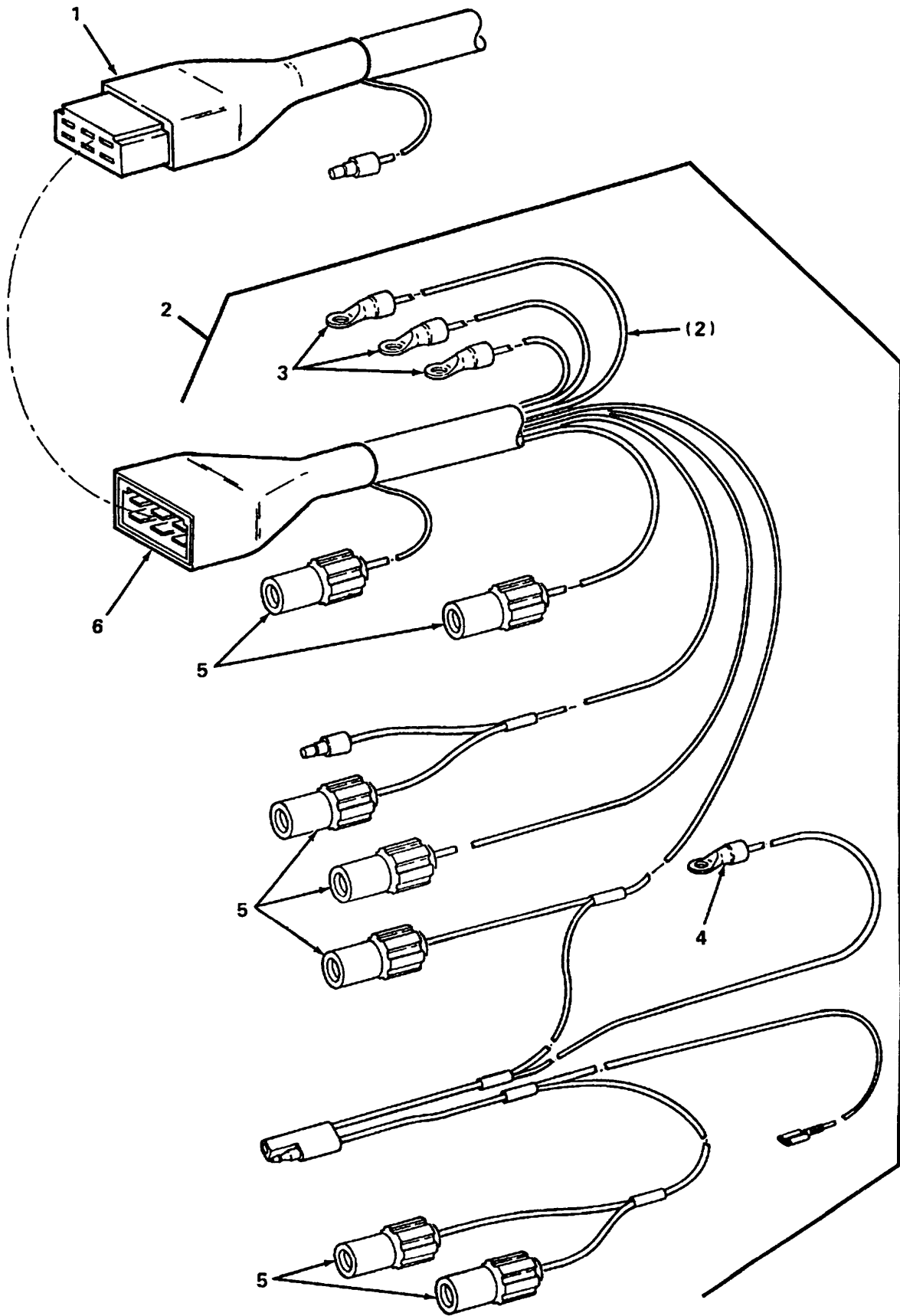

Figure 15. Auxiliary Power Unit (APU) Wiring Harness

SECTION II

TM 9-2330-381-24P

C03

(1) ITEM NO	(2) SMR CODE	(3) FSCM	(4) PART NUMBER	(5) DESCRIPTION AND USABLE ON CODE (UOC)	(6) QTY
				GROUP 0613 HULL OR CHASSIS WIRING HARNESS FIG. 15 AUXILIARY POWER UNIT (APU) WIRING HARNESS	
1	PAOZZ	S4532	14279-6505-1	WIRING HARNESS, BRANCHED.	1
2	PBOOO	98255	SW33987	CABLE ASSEMBLY, POWER, ELECTRICAL	1
3	PAOZZ	96906	MS25036-112	. TERMINAL, LUG.....	3
4	PAOZZ	96906	MS25036-108	. TERMINAL, LUG	1
5	PAOZA	96906	MS27144-1	. CONNECTOR, PLUG, ELECTRICAL.....	7
6	PAOZZ	3H244	14598-65650	. CONNECTOR, PLUG, ELECTRICAL.....	1
END OF FIGURE					

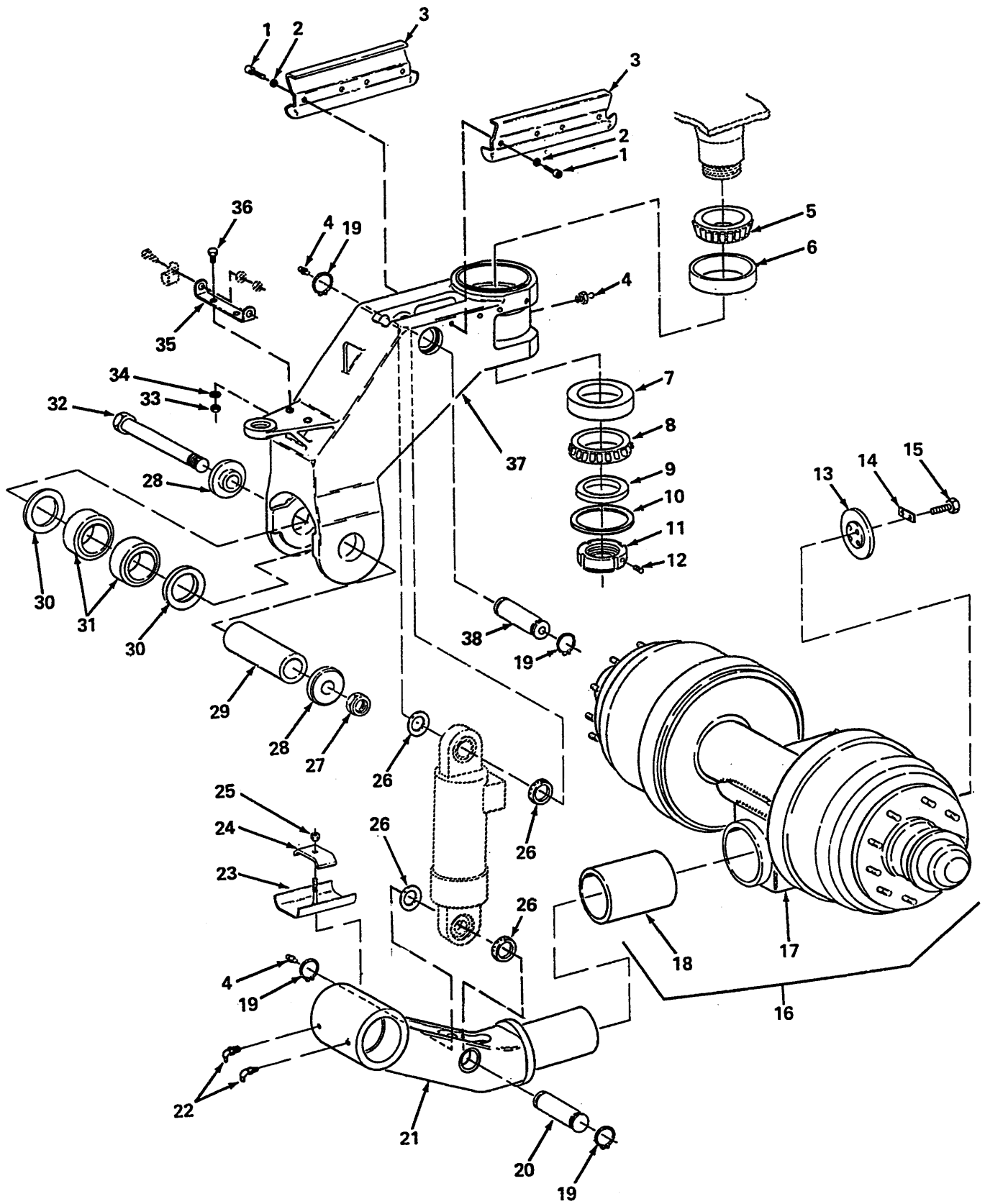

TYPICAL 10 PLACES

Figure 16. Axle/Suspension Installation

SECTION II

TM 9-2330-381-24P

C03

(1) ITEM NO	(2) SMR CODE	(3) FSCM	(4) PART NUMBER	(5) DESCRIPTION AND USABLE ON CODE (UOC)	(6) QTY
				GROUP 1100 REAR AXLE ASSEMBLY FIG. 16 AXLE/SUSPENSION INSTALLATION	
1	PAOZZ	96906	MS16997-99	SCREW, CAP, SOCKET HEAD.....	6
2	PAOZZ	96906	MS35338-46	WASHER, LOCK.....	6
3	PAOZZ	98255	SW34311	BRACKET, MOUNTING.....	2
4	PAOZZ	96906	MS15003-1	FITTING, LUBRICATION.....	3
5	PAFZZ	60038	67390	CONE AND ROLLERS, TAPERED ROLLER BEARING.....	1
6	PAOZZ	60038	67322	CUP, TAPERED ROLLER BEARING.....	1
7	PAOZZ	60038	JHM522610	CUP, TAPERED ROLLER BEARING.....	1
8	PAOZZ	60038	JHM522649	CONE AND ROLLERS, TAPERED ROLLER BEARING.....	1
9	PAOZZ	98255	SW26829	BEARING, WASHER, THRUST.....	1
10	PAOZZ	51829	62482	SEAL, PLAIN, ENCASED.....	1
11	PAOZZ	98255	SW26830	NUT, PLAIN, ROUND.....	1
12	PAOZZ	96906	MS51974-129	SETSCREW.....	1
13	PAOZZ	98255	SW26740	BRACKET, MOUNTING.....	1
14	PAOZZ	98255	SW30270	PLATE, MOUNTING.....	2
15	PAOZZ	96906	MS90727-164L	SCREW, CAP, HEXAGON HEAD.....	4
16	PBFFF	98255	SW28721-1	AXLE ASSEMBLY.....	1
17	PBFFF	78500	TNT-4270-QH6	. AXLE, VEHICULAR, NONDRIVING (FOR REPAIR..... SEE FIGURE 17).....	1
18	PAFZZ	98255	SW32219	. BUSHING, SLEEVE.....	1
19	PAOZZ	96906	MS16624-1200	RING, RETAINING.....	4
20	PAOZZ	98255	SW34355	PIN, GROOVED, HEADLESS.....	1
21	PBFZZ	98255	SW32247	CONNECTING LINK, RIGID.....	1
22	PAOZZ	96906	MS15003-6	FITTING, LUBRICATION.....	2
23	PAOZZ	98255	SW34278	STRAP, RETAINING.....	1
24	PAOZZ	98255	SW34279	STRAP, RETAINING.....	1
25	PAOZZ	96906	MS17829-4C	NUT, SELF-LOCKING, HEXAGON.....	1
26	PAOZZ	98255	SW30457	SPACER, RING.....	4
27	PAOZZ	96906	MS51922-72	NUT, SELF-LOCKING, HEXAGON.....	1
28	PFOZZ	98255	SW25351	COVER, ACCESS.....	2
29	PAOZZ	98255	SW25350	SHAFT, SHOULDERED.....	1
30	PAFZZ	48482	0300-14511 H1L5 LPD	SEAL, PLAIN.....	2
31	PAFZZ	98255	SW32115	BEARING, PLAIN, SELF-ALIGNING.....	2
32	PAOZZ	98255	SW25352	SCREW, CAP, HEXAGON HEAD.....	1
33	PAOZZ	96906	MS51922-17	NUT, SELF-LOCKING, HEXAGON.....	2
34	PAOZZ	96906	MS27183-57	WASHER, FLAT.....	2
35	PAOZZ	98255	SW33293	BRACKET, DOUBLE ANGLE.....	1
36	PAOZZ	96906	MS90725-64	SCREW, CAP, HEXAGON HEAD.....	2
37	PBOZZ	98255	SW33461	CONNECTING LINK, RIGID.....	1
38	PAOZZ	98255	SW34125	PIN, GROOVED, HEADLESS.....	1
				END OF FIGURE	

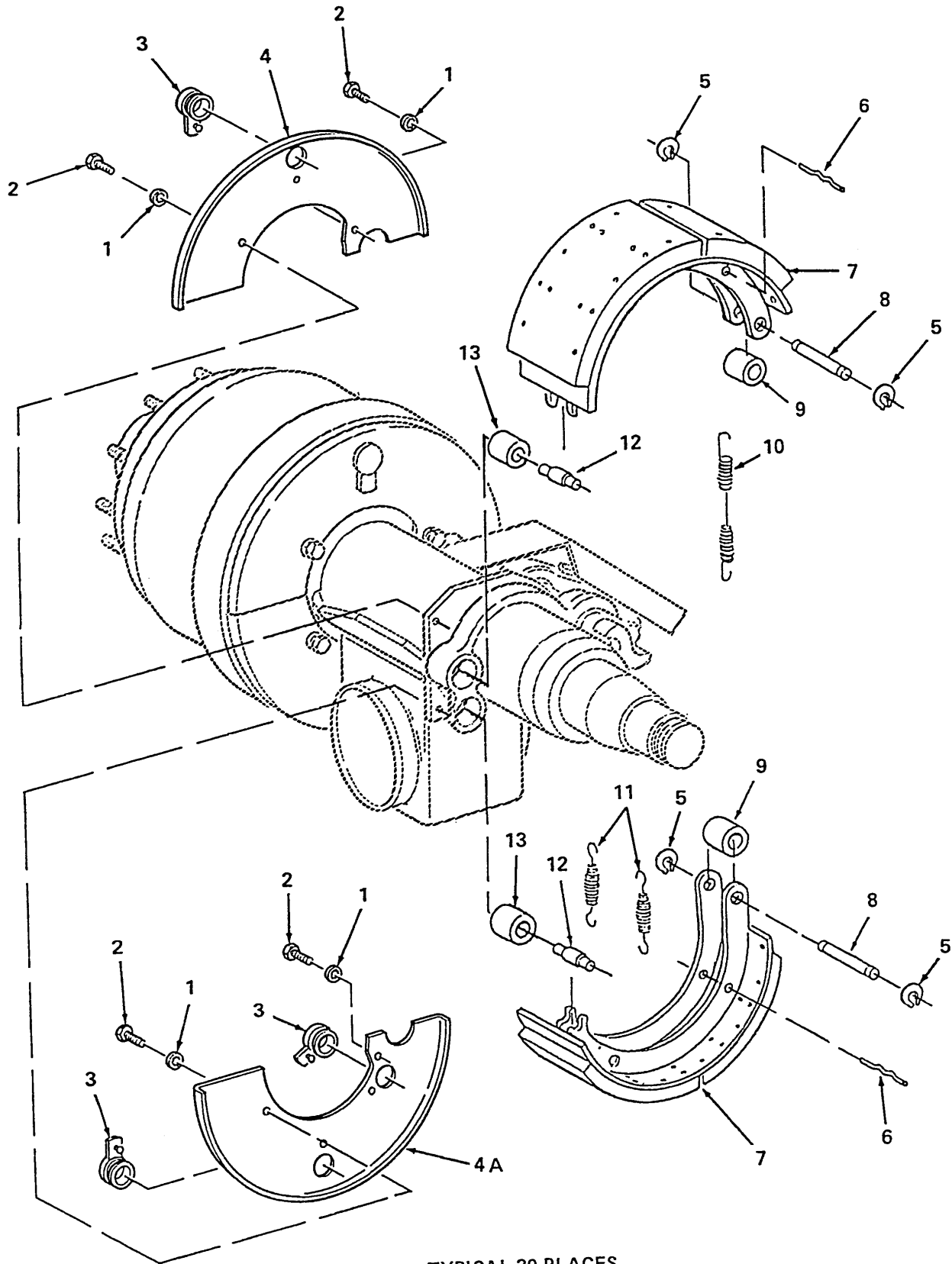

TYPICAL 20 PLACES

Figure 17. Brake Shoes and Related Parts

SECTION II

TM 9-2330-381-24P

C03

(1) ITEM NO	(2) SMR CODE	(3) FSCM	(4) PART NUMBER	(5) DESCRIPTION AND USABLE ON CODE (UOC)	(6) QTY
				GROUP 1202 SERVICE BRAKES FIG. 17 BRAKE SHOES AND RELATED PARTS	
1	PAOZZ	78500	1229-J-1570	WASHER, SLOTTED.....	4
2	PAOZZ	78500	S-254Z	SCREW, CAP, HEXAGON HEAD.....	4
3	PAOZZ	78500	45X-1047	PLUG, PROTECTIVE, DUST AND MOISTURE SEAL	3
4	PAOZZ	78500	3264-X-1324X	PLATE, BACKING, BRAKE.....	1
4A	PAOZZ	78500	3264-Y-1325X	PLATE, BACKING, BRAKE.....	1
5	PAOZZ	78500	1229-T-3166	RING, RETAINING.....	4
6	PAOZZ	78500	1218G85	PIN, RETURN SPRING.....	2
7	PAOZZ	78500	A11-3222-S-1527	LINING, FRICTION	2
8	PAOZZ	78500	1246-F-1020	PIN, GROOVED, HEADLESS.....	2
9	PAOZZ	78500	2297-C-5021	ROLLER, BRAKE SHOE.....	2
10	PAOZZ	78500	2258-B-704S	SPRING, HELICAL, EXTENSION.....	1
11	PAOZZ	78500	2258-Q-615	SPRING, HELICAL, EXTENSION.....	2
12	PAOZZ	78500	1259-N-274	PIN, SHOULDER, HEADLESS	2
13	PAOZZ	78500	1225B496	BUSHING, ANCHOR PIN.....	2
END OF FIGURE					

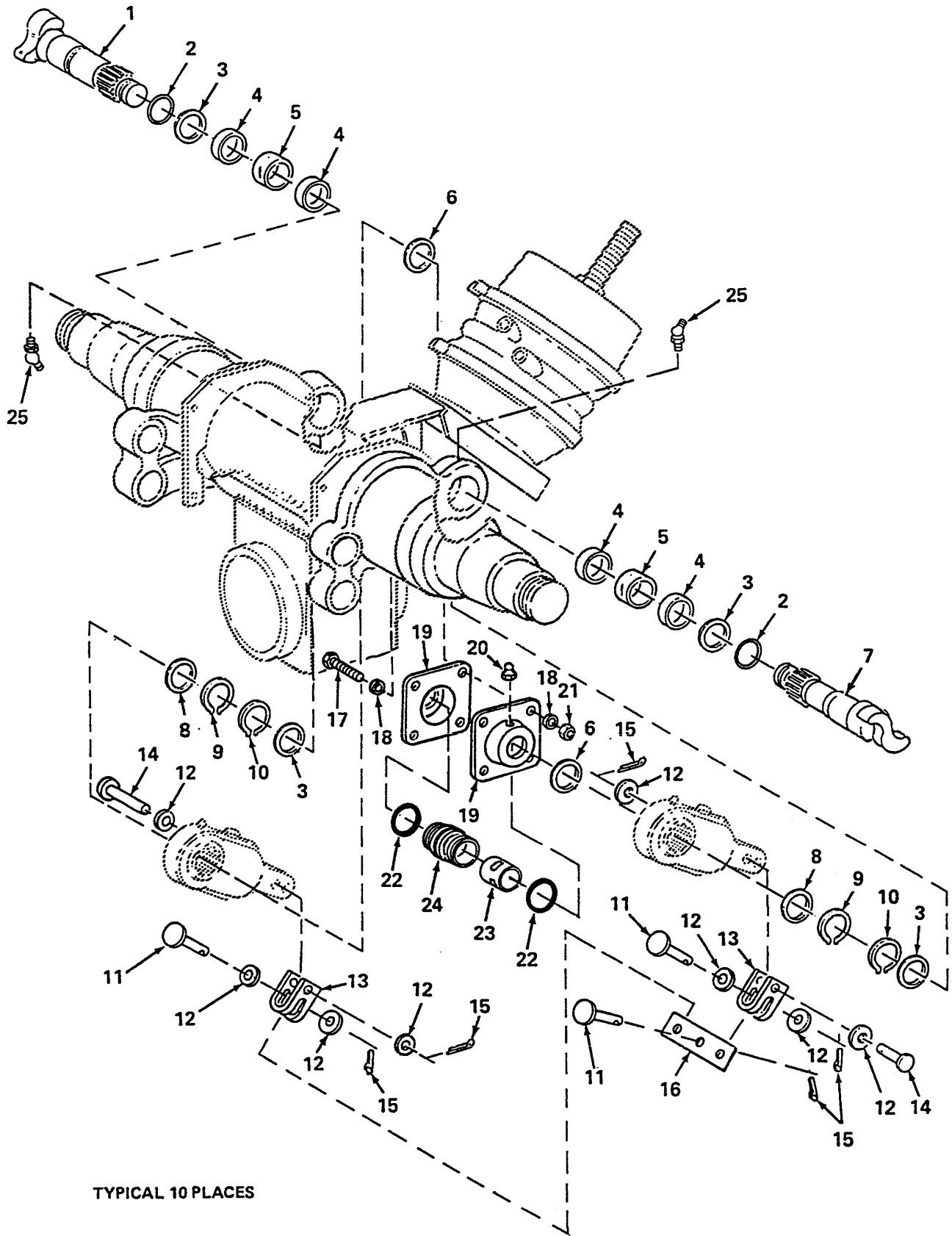

Figure 18. Service Brake Installation

SECTION II

TM 9-2330-381-24P

C01

(1) ITEM NO	(2) SMR CODE	(3) FSCM	(4) PART NUMBER	(5) DESCRIPTION AND USABLE ON CODE (UOC)	(6) QTY
				GROUP 1202 SERVICE BRAKES FIG. 18 SERVICE BRAKE INSTALLATION	
1	PAOZZ	78500	2210-X-6810-S	CAMSHAFT, ACTUATING, BRAKE SHOE RIGHT HAND	1
2	PAOZZ	78500	5X-522	PACKING, PREFORMED	2
3	PAOZZ	78500	1229X3118	WASHER, FLAT	4
4	PAOZZ	78500	1205-Q-2123	GASKET	4
5	PAOZZ	78500	1225-N-1158	BUSHING, SLEEVE	2
6	PAOZZ	78500	1229-B-1848	WASHER, FLAT	2
7	PAOZZ	78500	2210-Y-6811-S	CAMSHAFT, ACTUATING, BRAKE SHOE LEFT HAND	1
8	PAOZZ	78500	1229J868	SPACER, RING	2
9	PAOZZ	78500	1229-Y-4393	RING, RETAINING	2
10	PAOZZ	78500	1229D3124	RING, RETAINING	2
11	PAOZZ	78500	19X60	PIN, STRAIGHT, HEADED	3
12	PAOZZ	78500	1229-W-1505-Z	WASHER, FLAT	8
13	PAOZZ	78500	1245-D-1018-S	CLEVIS, ROD END	2
14	PAOZZ	78500	19X41	PIN, STRAIGHT, HEADED	2
15	PAOZZ	63734	K2416	PIN, COTTER	5
16	PAOZZ	78500	3280-G-8847-S	PLATE, MENDING	1
17	PAOZZ	96906	MS90727-62	SCREW, CAP, HEXAGON HEAD	4
18	PAOZZ	78500	1229-K-1597-Z	WASHER, FLAT	8
19	PAOZZ	78500	A3105-V-282	PARTS KIT, BRAKE ADJUSTER (S-CAM RETAINER)	1
20	PAOZZ	78500	1199J1908	FITTING, LUBRICATION	1
21	PAOZZ	78500	NL-26-1	NUT, PLAIN, HEXAGON	4
22	PAOZZ	78500	1205V1452	PACKING, PREFORMED	2
23	PAOZZ	78500	1225-E-1201-S	BUSHING, SLEEVE	1
24	PAOZZ	78500	A 1225M1053	BUSHING, CAMSHAFT	1
25	PAOZZ	96906	MS1500-2	FITTING, LUBRICATION	2
				END OF FIGURE	

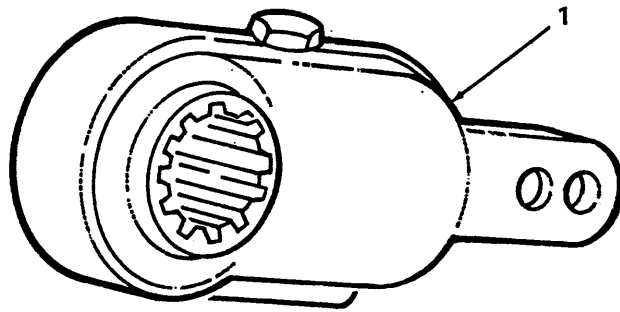

TYPICAL 20 PLACES

Figure 19. Slack Adjuster

SECTION II

TM 9-2330-381-24P

(1) ITEM NO	(2) SMR CODE	(3) FSCM	(4) PART NUMBER	(5) DESCRIPTION AND USABLE ON CODE (UOC)	(6) QTY
1	PAOZZ	78500	A5-3275-X-596-S	GROUP 1206 MECHANICAL BRAKE SYSTEM FIG. 19 SLACK ADJUSTER ADJUSTER, SLACK, BRAKE END OF FIGURE	1

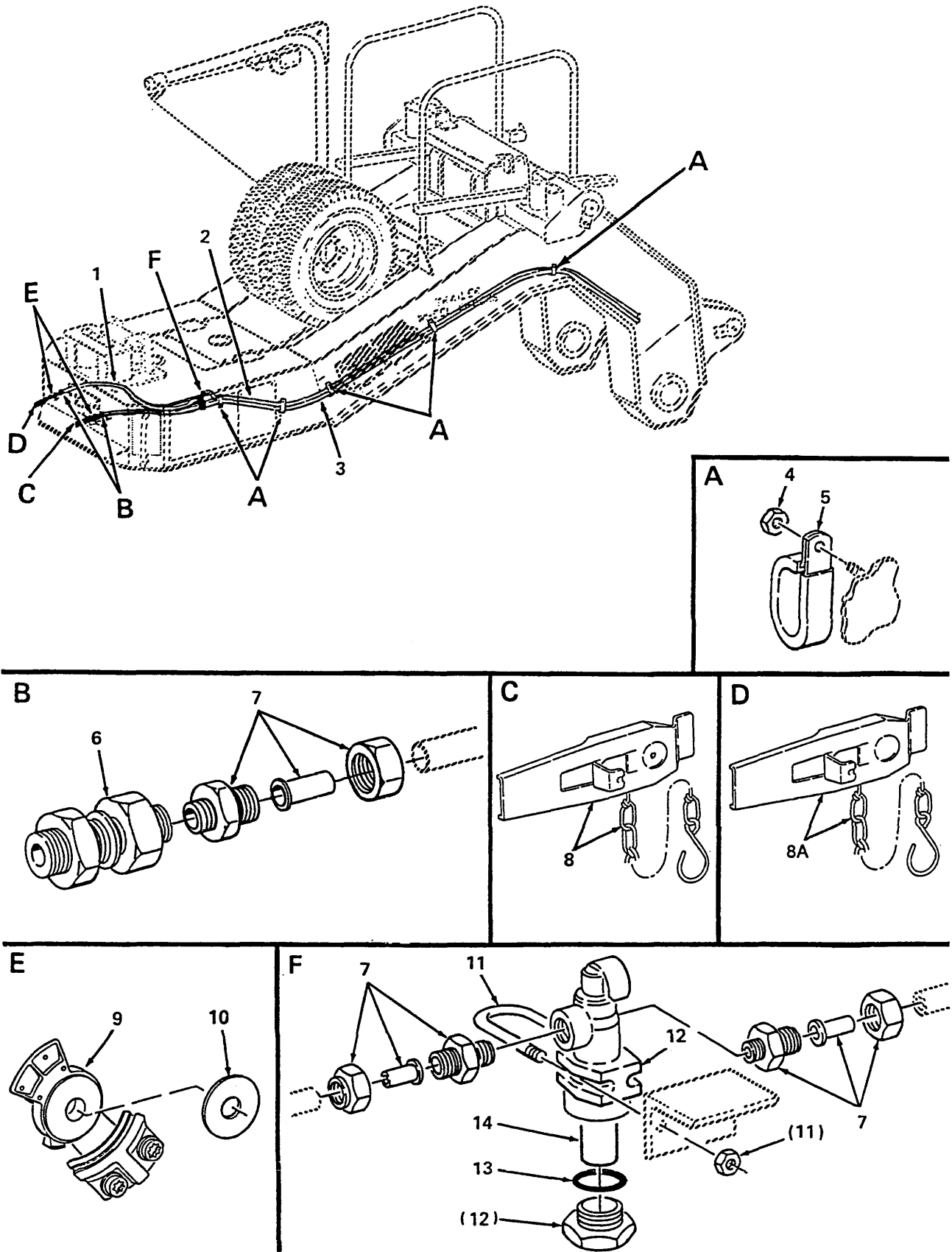

Figure 20. Gooseneck Pneumatic Installation

SECTION II

TM 9-2330-381-24P

C01

(1) ITEM NO	(2) SMR CODE	(3) FSCM	(4) PART NUMBER	(5) DESCRIPTION AND USABLE ON CODE (UOC)	(6) QTY
				GROUP 1208 AIR BRAKE SYSTEM FIG. 20 GOOSENECK PNEUMATIC INSTALLATION	
1	MFOOO	98255	SW13319P-2204	HOSE, NONMETALLIC MAKE FROM HOSE P/N PFT-6B.....	1
2	MFOOO	98255	SW13319P-1812	HOSE, NONMETALLIC MAKE FROM HOSE P/N PFT-6B.....	1
3	MFOOO	98255	SW13319P-0180	HOSE, NONMETALLIC MAKE FROM HOSE P/N PFT-6B.....	1
4	PAOZZ	96906	MS21044N3	NUT, SELF-LOCKING, HEXAGON	5
5	PAOZZ	96906	MS21334-26	CLAMP, LOOP.....	5
6	PAOZZ	79470	W05498	ADAPTER, STRAIGHT, PIPE TO TUBE	2
7	PAOZZ	81343	6-4 100102BA	ADAPTER, STRAIGHT, PIPE TO TUBE	4
8	PAOZZ	06721	N13048	DUMMY COUPLING, AUTOMOTIVE AIR BRAKE HOSE	2
8A	PAOZZ	40342	N13048A	DUMMY COUPLING, AUTOMOTIVE AIR BRAKE HOSE.....	1
9	PAOZZ	73265	278852	COUPLING HALF, QUICK DISCONNECT	1
	PAOZZ	98343	10451E	COUPLING HALF, QUICK DISCONNECT	1
10	PAOZZ	98343	1509	. PACKING, PREFORMED	1
11	PAOZA	39428	3043T19	BOLT, U	1
12	PAOOO	40342	N12969	AIR FILTER, BRAKE LINE.....	1
13	PAOZZ	06721	N-11728-BY	. PACKING, PREFORMED	1
14	PAOZZ	40342	N-12971-B	. FILTER ELEMENT, FLUID	1
				END OF FIGURE	

BOTTOM VIEW
LOOKING UP

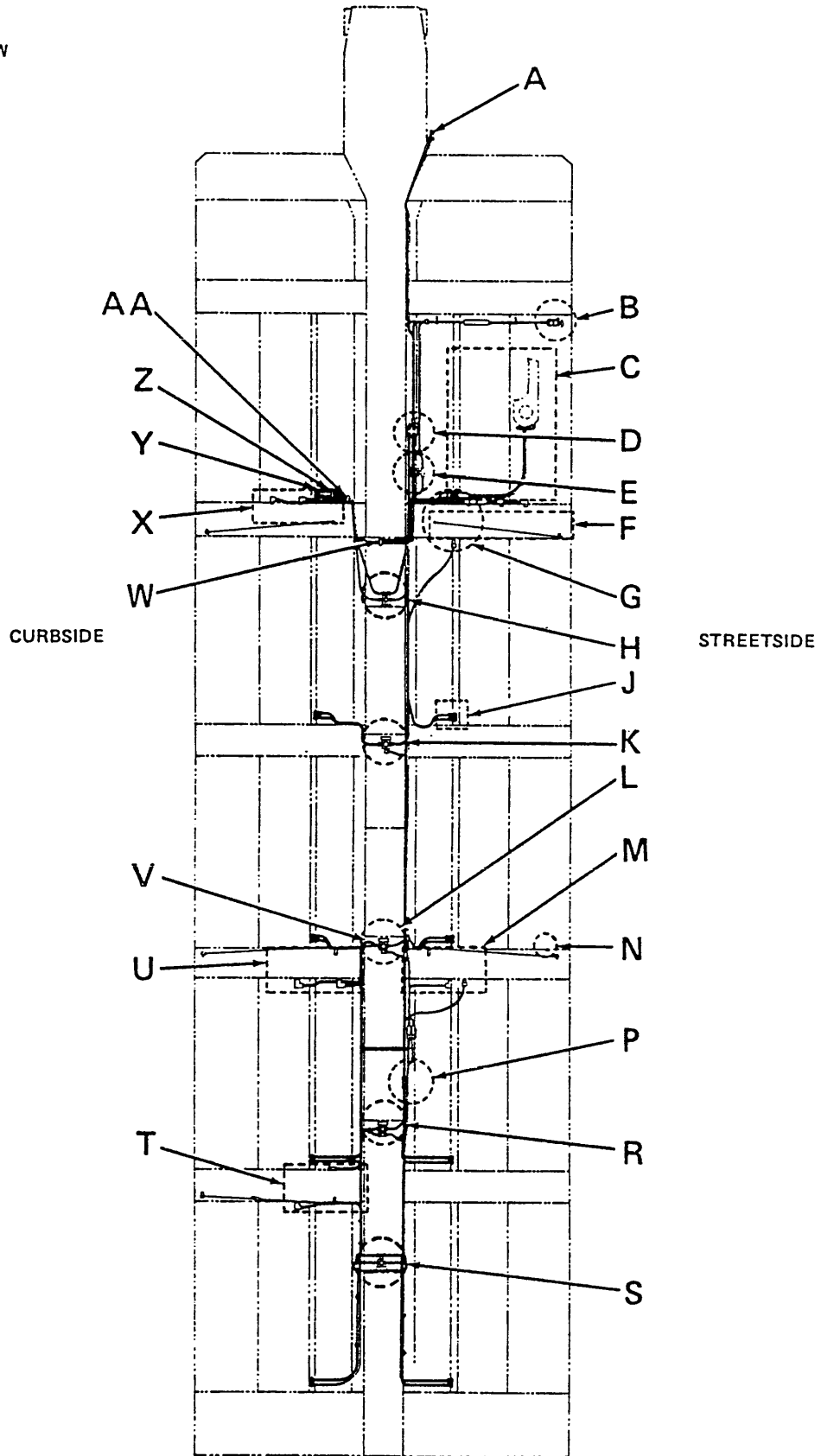
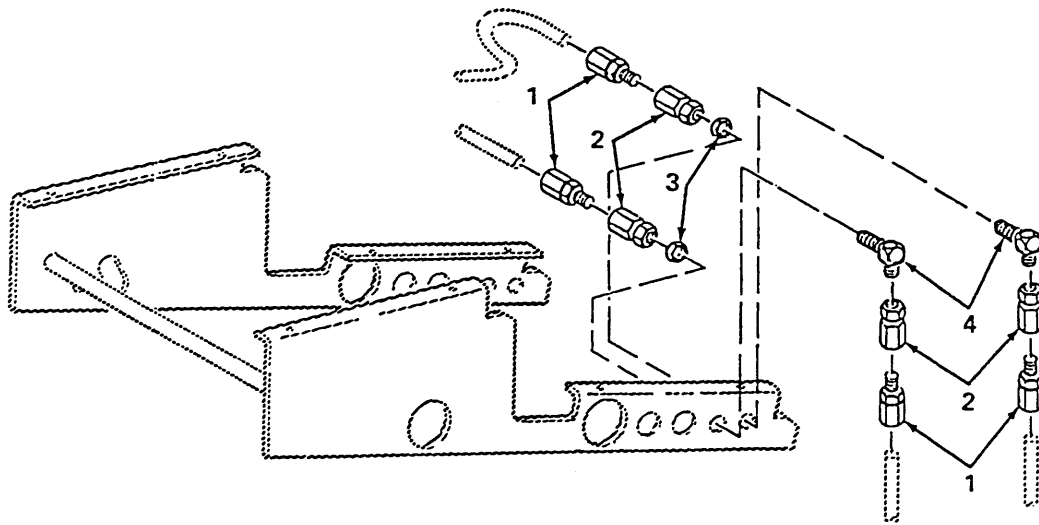

Figure 21. Platform Pneumatic Installation (Sheet 1 of 2)

A



B

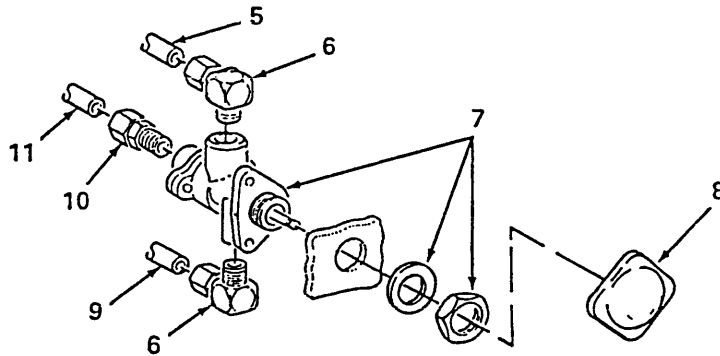

Figure 21. Platform Pneumatic Installation (Sheet 2 of 2)

SECTION II

TM 9-2330-381-24P

C01

(1) ITEM NO	(2) SMR CODE	(3) FSCM	(4) PART NUMBER	(5) DESCRIPTION AND USABLE ON CODE (UOC)	(6) QTY
GROUP 1208 AIR BRAKE SYSTEM FIG. 21 PLATFORM PNEUMATIC INSTALLATION					
1	PAOZZ	79470	1468X6X6	ADAPTER, STRAIGHT, PIPE TO TUBE	4
2	PAOZZ	01276	2242-6-6S	ADAPTER, STRAIGHT, PIPE TO HOSE	4
3	PAOZZ	81343	6 070118C	LOCKNUT, TUBE FITTING	2
4	PAOZZ	96906	MS51507A6	ELBOW, TUBE	2
5	MOOZZ	98255	SW13319P-1080	HOSE, NONMETALLIC MAKE FROM HOSE P/IN PFT-6B	1
6	PAOZZ	81343	6-4 100202BA	ELBOW, PIPE TO TUBE	2
7	PAOZZ	06721	N-14488-AM	VALVE, BRAKE, PNEUMATIC.....	1
8	PAOZZ	06721	1175013	KNOB	1
9	MOOZZ	98255	SW13319P-2040	HOSE, NONMETALLIC MAKE FROM HOSE P/IN PFT-6B	1
10	PAOZZ	81343	6-4 100102BA	ADAPTER, STRAIGHT, PIPE TO TUBE	1
11	MOOZZ	98255	SW13319P-1320	HOSE, NONMETALLIC MAKE FROM HOSE P/N PFT-6B.....	1
END OF FIGURE					

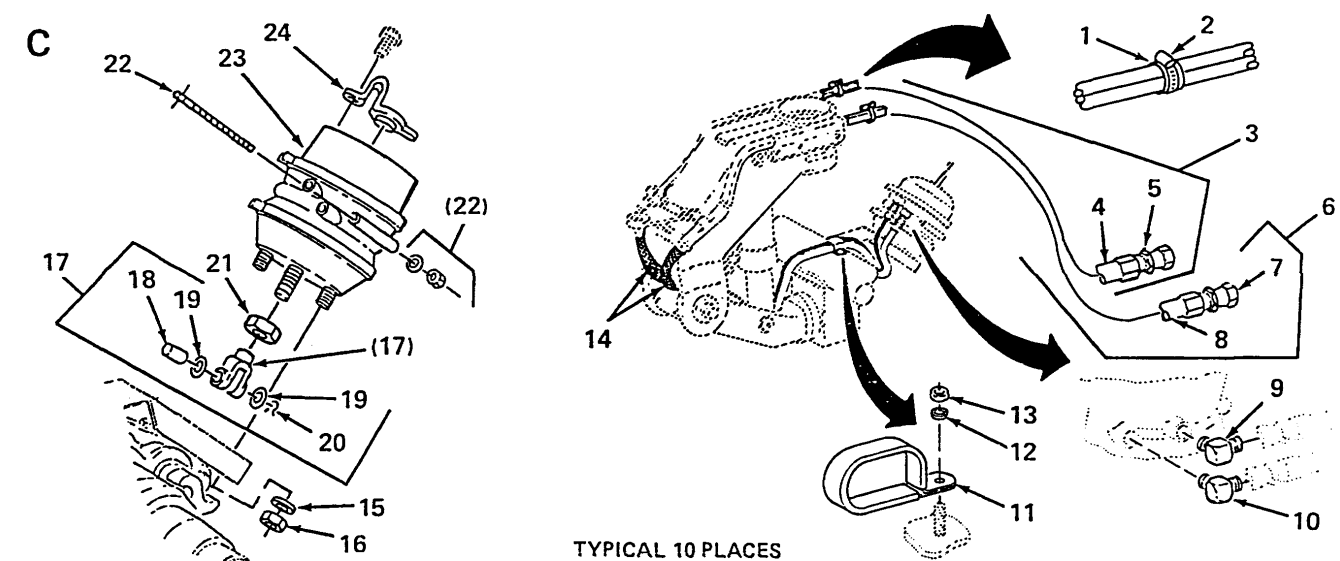

TYPICAL 10 PLACES

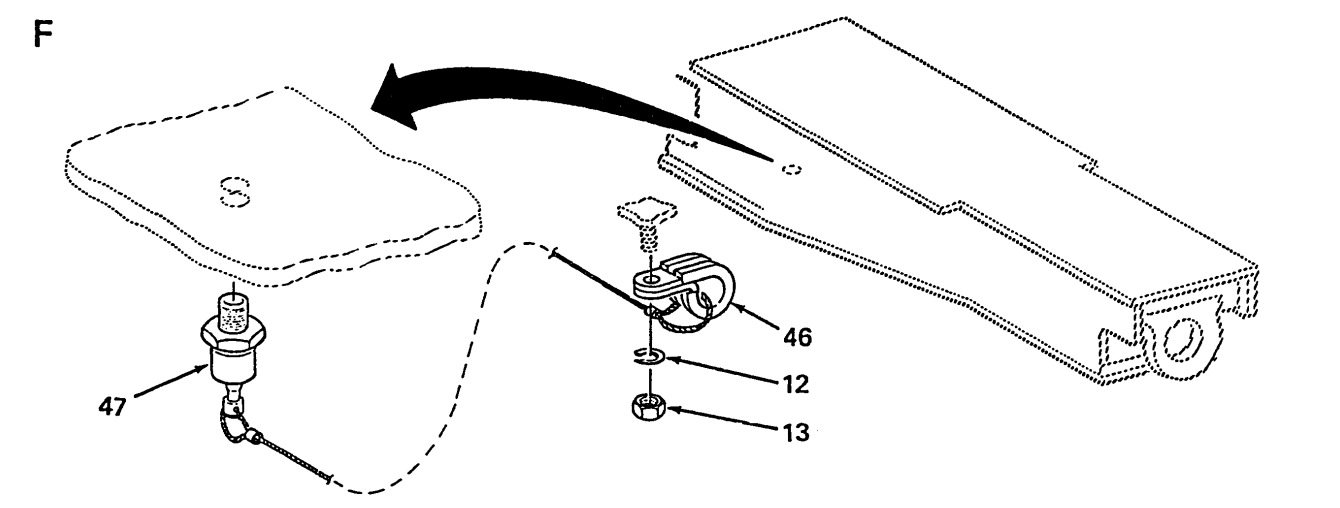
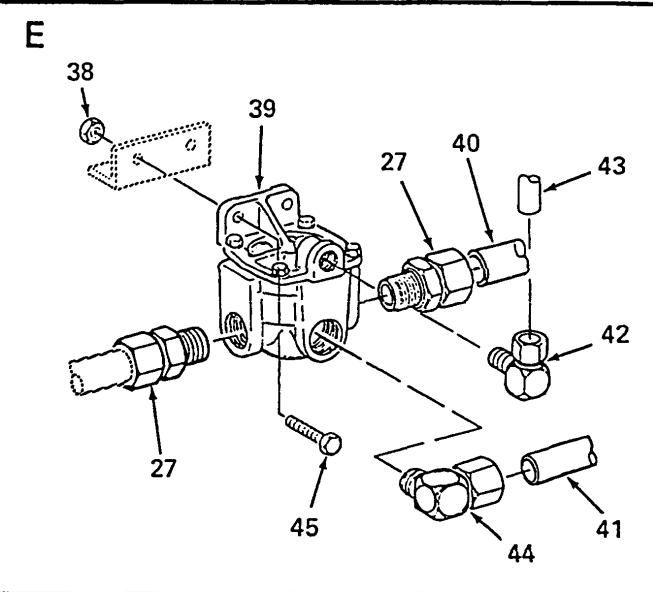
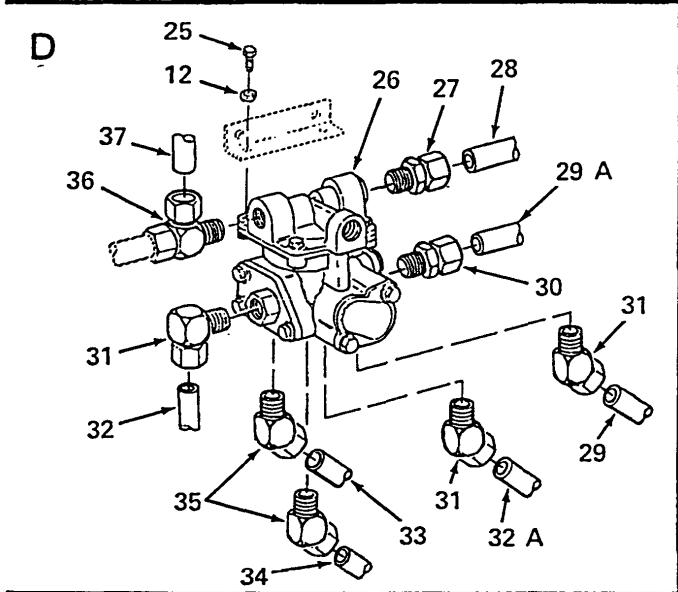

TYPICAL 5 PLACES

Figure 22. Platform Pneumatic Installation (Detail C, D, E and F)

SECTION II

TM 9-2330-381-24P

C03

(1) ITEM NO	(2) SMR CODE	(3) FSCM	(4) PART NUMBER	(5) DESCRIPTION AND USABLE ON CODE (UOC)	(6) QTY
				GROUP 1208 AIR BRAKE SYSTEM FIG. 22 PLATFORM PNEUMATIC INSTALLATION (DETAIL C, D, E AND F)	
1	PAOZZ	77969	4507	NONMETALLIC CHANNEL	2
2	PAOZZ	81646	5324	CLAMP, HOSE.....	2
3	AOOOO	98255	SW33317-1	HOSE, NONMETALLIC.....	1
4	MFOZZ	01276	FC350-06	. HOSE, NONMETALLIC MAKE FROM HOSE P/N FC350-06	1
5	PAOZZ	01276	4411-6S	. ADAPTER, STRAIGHT, TUBE TO HOSE.....	1
6	AOOOO	98255	SW33307-1	HOSE, NONMETALLIC.....	1
7	PAOZZ	01276	4411-8S	. ADAPTER, STRAIGHT, TUBE TO HOSE.....	1
8	MFOZZ	01276	FC350-08	. HOSE, NONMETALLIC MAKE FROM HOSE P/N FC350-08	1
9	PAOZZ	96906	MS51504A8	ELBOW, PIPE TO TUBE.....	1
10	PAOZZ	96906	MS20822-6-6	ELBOW, PIPE TO TUBE.....	1
11	MOOOO	96255	SW32910	CLAMP, LOOP MAKE FROM CLAMP MS21334-32	1
12	PAOZZ	96906	MS35338-44	WASHER, LOCK.....	4
13	PAOZZ	96906	MS51967-2	NUT, PLAIN, HEXAGON.....	2
14	MOOZZ	98441	AS-B-15	GUARD, HOSE-TUBING MAKE FROM GUARD, HOSE..... P/N AS-B-15.....	2
15	PAOZZ	78500	1229U1503Z	WASHER, FLAT.....	2
16	PAOZZ	78500	NL-210	NUT, SELF-LOCKING, HEXAGON	2
17	PAOOO	78500	1245C185	CLEVIS, ROD END.....	1
18	PAOZZ	76500	19X1084	. PIN, STRAIGHT HEADED	1
19	PAOZZ	78500	1229U1503Z	. WASHER, FLAT.....	2
20	PAOZZ	63734	K2416	. PIN, COTTER.....	1
21	PAOZZ	72562	124925	NUT, PLAIN, HEXAGON.....	1
22	PAOZZ	4B100	9007003	BOLT, MACHINE	1
23	PAOZZ	78500	U63-3276-D-30	CHAMBER, AIR BRAKE	1
24	PAOZZ	16564	9019005	PLUG, PROTECTIVE, DUST AND MOISTURE SEAL	1
25	PAOZZ	96906	MS51869-27	SCREW, TAPPING	2
26	PAOZZ	06721	N-50008-A	VALVE, RELAY, AIR PRESSURE MULTIFUNCTION	1
27	PAOZZ	79470	1468X6X6	ADAPTER, STRAIGHT, PIPE TO TUBE.....	3
28	MOOZZ	98255	SW13319P-0090-BK	HOSE, NONMETALLIC MAKE FROM HOSE P/N PFT-6B	1
29	MOOZZ	98255	SW13319P-0960	HOSE, NONMETALLIC MAKE FROM HOSE P/N PFT-6B	1
29A	MOOZZ	98255	SW13319P-1200	HOSE, NONMETALLIC MAKE FROM HOSE P/N PFT-6B.....	1
30	PAOZZ	81343	6-8-100102BA	ADAPTER, STRAIGHT, PIPE TO TUBE.....	1
31	PAOZZ	81343	6-6 100202BA	ELBOW, PIPE TO TUBE	3
32	MOOZZ	98255	SW13319P-0600	HOSE, NONMETALLIC MAKE FROM HOSE P/N PFT-6B	1
32A	MOOZZ	98255	SW13319P-0720	HOSE, NONMETALLIC MAKE FROM HOSE P/N PFT-6B	1
33	MOOZZ	98255	SW13319P-1080	HOSE, NONMETALLIC MAKE FROM HOSE P/N PFT-6B.....	1
34	MOOZZ	98255	SW13319P-1800	HOSE, NONMETALLIC MAKE FROM HOSE P/N PFT-6B	1
35	PAOZZ	81343	6-6 100302BA	ELBOW, PIPE TO TUBE	2
36	PAOZZ	81343	6-6-6 100424BA	TEE, PIPE TO TUBE	1
37	MOOZZ	98255	SW13319P-3000	HOSE, NONMETALLIC MAKE FROM HOSE P/N PFT-6B	1
38	PAOZZ	96906	MS51922-9	NUT, SELF-LOCKING, HEXAGON	2
39	PAOZZ	06721	N-30108-BL	VALVE, RELAY, AIR PRESSURE.....	1
40	MOOZZ	98255	SW13319P-0340-BK	HOSE, NONMETALLIC MAKE FROM HOSE P/N PFT-6B	1
41	MOOZZ	98255	SW13321P-0540-BK	HOSE, NONMETALLIC MAKE FROM HOSE P/N..... PFT-10B-BLK-100	1
42	PAOZZ	81343	10-8 100202BA	ELBOW, PIPE TO TUBE	1
43	MOOZZ	98255	SW13319P-1270	HOSE, NONMETALLIC MAKE FROM HOSE P/N PFT-6B	1
44	PAOZZ	81343	6-4 100202BA	ELBOW, PIPE TO TUBE	1
45	PAOZZ	98255	SW30255-35	BOLT, MACHINE	2
46	PAOZZ	96906	MS21333-105	CLAMP, LOOP	1
47	PAOZZ	06721	N3613T	VALVE, CHECK (42.0 IN. CABLE ATTACHED)	1
				END OF FIGURE	

G

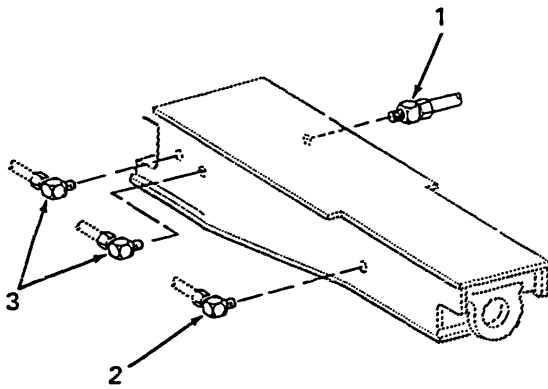

H

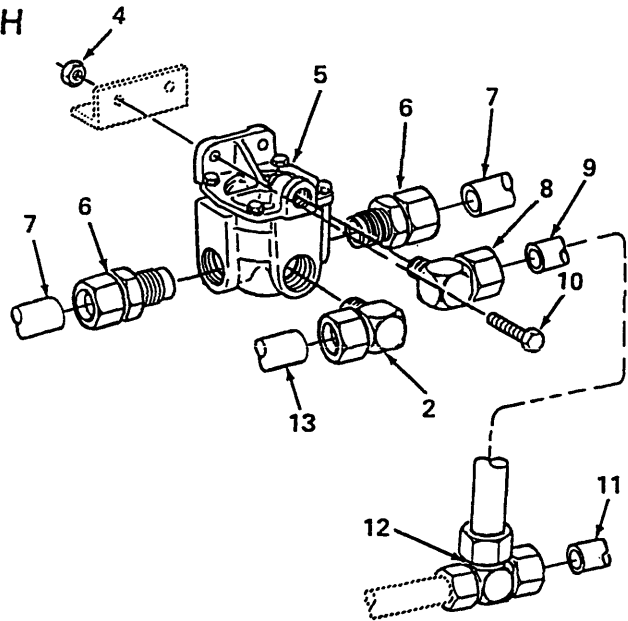

J

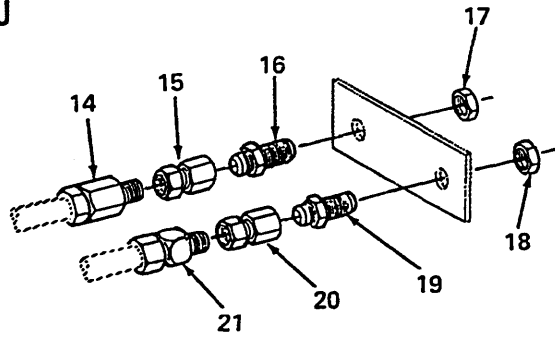

TYPICAL 10 PLACES

K

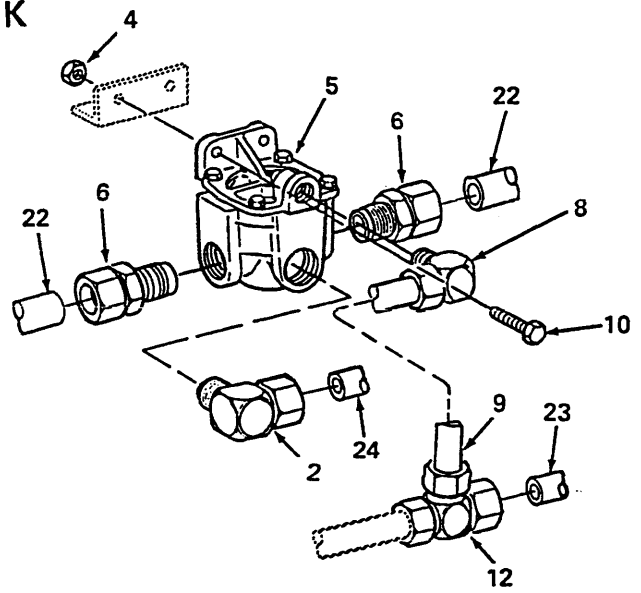

L

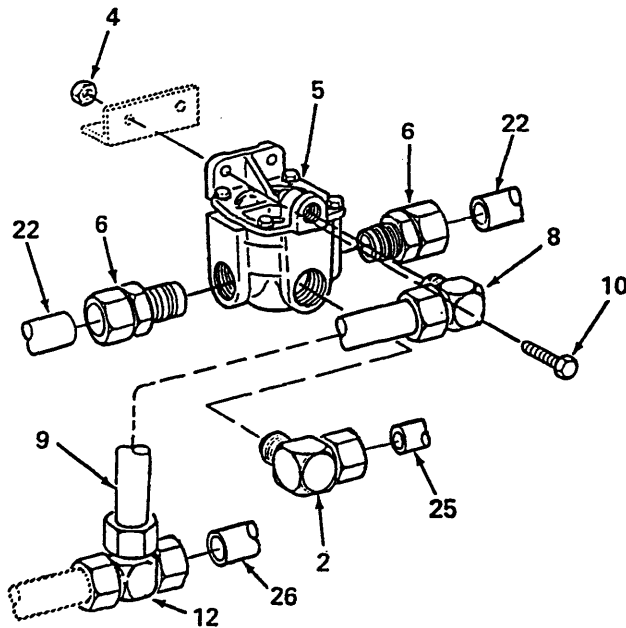

M

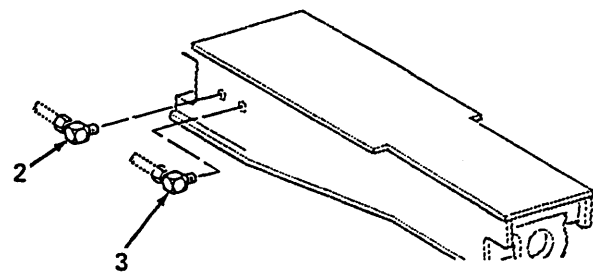

Figure 23. Platform Pneumatic Installation (Detail G, H, J, K, L and M)

SECTION II

TM 9-2330-381-24P

C02

(1) ITEM NO	(2) SMR CODE	(3) FSCM	(4) PART NUMBER	(5) DESCRIPTION AND USABLE ON CODE (UOC)	(6) QTY
				GROUP 1208 AIR BRAKE SYSTEM FIG. 23 PLATFORM PNEUMATIC INSTALLATION (DETAIL G, H, J, K, L AND M)	
1	PAOZZ	81343	10-8 100102BA	ADAPTER, STRAIGHT, PIPE TO TUBE.....	1
2	PAOZZ	81343	10-8 100202BA	ELBOW, PIPE TO TUBE.....	5
3	PAOZZ	79470	1469X6X8	ELBOW, PIPE TO TUBE.....	3
4	PAOZZ	96906	MS51922-9	NUT, SELF-LOCKING, HEXAGON.....	6
5	PAOZZ	06721	N-30108-BL	VALVE, RELAY, AIR PRESSURE.....	3
6	PAOZZ	79470	1468X8	ADAPTER, STRAIGHT, PIPE TO TUBE.....	6
7	MOOZZ	98255	SW27621-0730-BK	HOSE, NONMETALLIC MAKE FROM HOSE P/N PFT-8B.....	2
8	PAOZZ	81343	6-4 100202BA	ELBOW, PIPE TO TUBE.....	3
9	MOOZZ	98255	SW13319P-0090-BK	HOSE, NONMETALLIC MAKE FROM HOSE P/N PFT-6B.....	3
10	PAOZZ	98255	SW30255-35	BOLT, MACHINE.....	6
11	MOOZZ	98255	SW13319P-0510-BK	HOSE, NONMETALLIC MAKE FROM HOSE P/N PFT-6B.....	1
12	PAOZZ	81343	6-6-6 100401BA	TEE, TUBE.....	3
13	MOOZZ	98255	SW13321P-0720-BK	HOSE, NONMETALLIC MAKE FROM HOSE..... P/N PFT-10B-BLK-100.....	1
14	PAOZZ	79470	1468X6X6	ADAPTER, STRAIGHT, PIPE TO TUBE.....	1
15	PAOZZ	01276	2242-6-6S	ADAPTER, STRAIGHT, PIPE TO HOSE.....	1
16	PAOZZ	96906	MS51520A6	ADAPTER, STRAIGHT, TUBE TO BOSS.....	1
17	PAOZZ	81343	6 070118C	LOCKNUT, TUBE FITTING.....	1
18	PAOZZ	81343	8 070118C	LOCKNUT, TUBE FITTING.....	1
19	PAOZZ	96906	MS51520A8S	ADAPTER, STRAIGHT, TUBE TO BOSS.....	1
20	PAOZZ	01276	2242-8-8S	ADAPTER, STRAIGHT, PIPE TO TUBE.....	1
21	PAOZZ	81343	8-8 100102BA	ADAPTER, STRAIGHT, PIPE TO TUBE.....	1
22	MOOZZ	98255	SW27621-0350-BK	HOSE, NONMETALLIC MAKE FROM HOSE P/N PFT-8B.....	4
23	MOOZZ	98255	SW13319P-0640-BK	HOSE, NONMETALLIC MAKE FROM HOSE P/N PFT-6B.....	1
24	MOOZZ	98255	SW13321P-0824-BK	HOSE, NONMETALLIC MAKE FROM HOSE..... P/N PFT-10B-BLK-100.....	1
25	MOOZZ	98255	SW13321P-0720-BK	HOSE, NONMETALLIC MAKE FROM HOSE..... P/N PFT-10B-BLK-100.....	1
26	MOOZZ	98255	SW13319P-0390-BK	HOSE, NONMETALLIC MAKE FROM HOSE P/N PFT-6B.....	1
				END OF FIGURE	

N

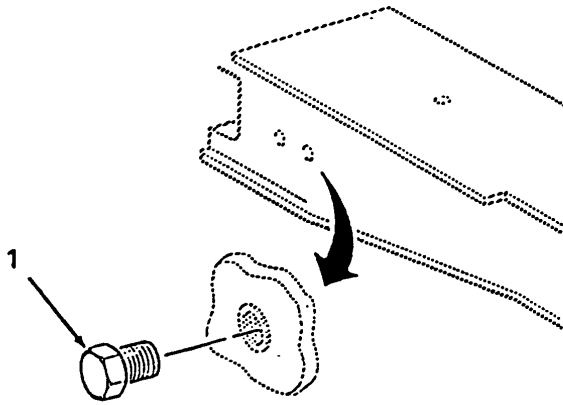

(REF ALL AIRTANKS UNUSED PORTS)
(TYPICAL 18 PLACES)

P

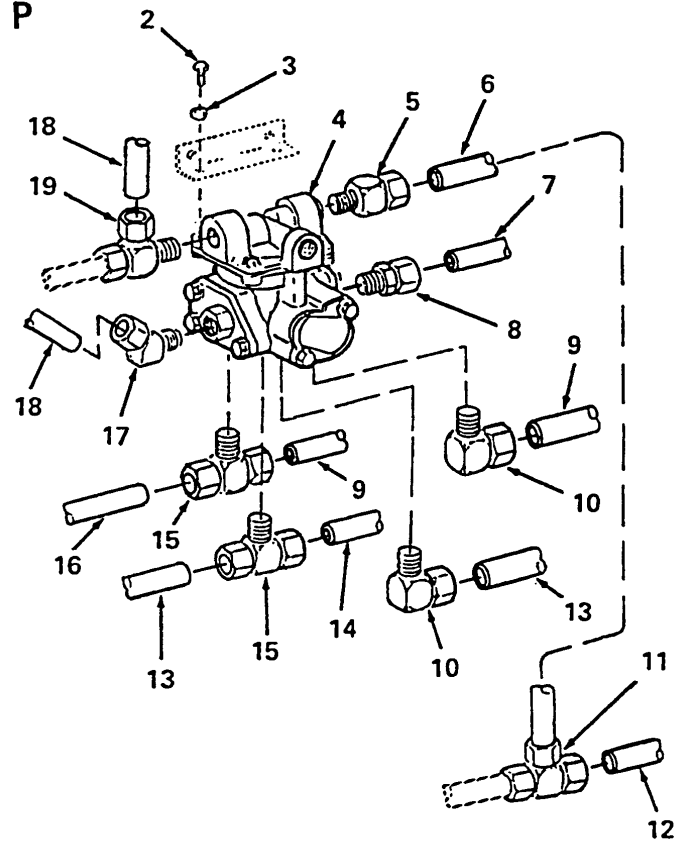

R

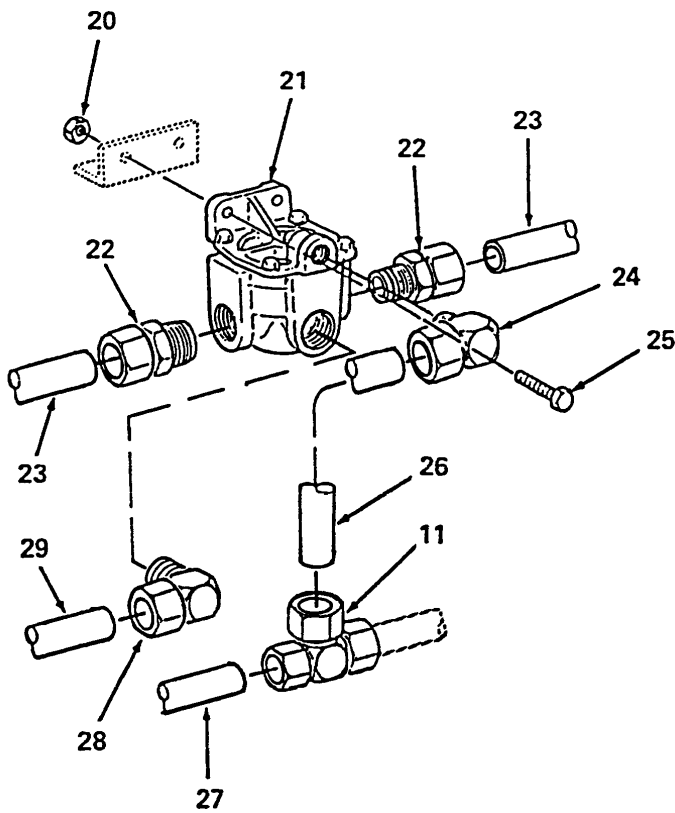

S

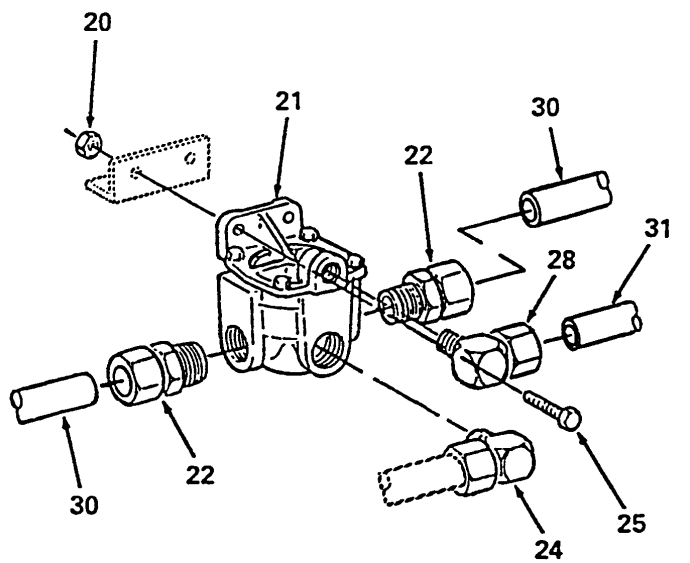

Figure 24. Platform Pneumatic Installation (Detail N, P, R and S)

SECTION II

TM 9-2330-381-24P

C01

(1) ITEM NO	(2) SMR CODE	(3) FSCM	(4) PART NUMBER	(5) DESCRIPTION AND USABLE ON CODE (UOC)	(6) QTY
				GROUP 1208 AIR BRAKE SYSTEM FIG. 24 PLATFORM PNEUMATIC INSTALLATION (DETAIL N, P, R AND S)	
1	PAOZZ	81343	8 130109C	PLUG, PIPE	1
2	PAOZZ	96906	MS51869-27	SCREW, TAPPING	2
3	PAOZZ	96906	MS35338-44	WASHER, LOCK	2
4	PAOZZ	06721	N-50008-A	VALVE, RELAY, AIR PRESSURE MULTIFUNCTION	1
5	PAOZZ	79470	1468X6X6	ADAPTER, STRAIGHT, PIPE TO TUBE	1
6	MOOZZ	98255	SW13319P-0250-BK	HOSE, NONMETALLIC MAKE FROM HOSE P/N PFT-6B.....	1
7	MOOZZ	98255	SW13319P-0720	HOSE, NONMETALLIC MAKE FROM HOSE P/N PFT-6B	1
8	PAOZZ	81343	6-8-100102BA	ADAPTER, STRAIGHT, PIPE TO TUBE	1
9	MOOZZ	98255	SW13319P-0840	HOSE, NONMETALLIC MAKE FROM HOSE P/N PFT-6B	2
10	PAOZZ	81343	6-6 100202BA	ELBOW, PIPE TO TUBE	2
11	PAOZZ	81343	6-6-6 100401BA	TEE, TUBE	2
12	MOOZZ	98255	SW13319P-0170-BK	HOSE, NONMETALLIC MAKE FROM HOSE P/N PFT-6B.....	1
13	MOOZZ	98255	SW13319P-0600	HOSE, NONMETALLIC MAKE FROM HOSE P/N PFT-6B	2
14	MOOZZ	98255	SW13319P-0120	HOSE, NONMETALLIC MAKE FROM HOSE P/N PFT-6B	1
15	PAOZZ	81343	6-6-6 100425BA	TEE, PIPE TO TUBE	2
16	MOOZZ	98255	SW13319P-0960	HOSE, NONMETALLIC MAKE FROM HOSE P/N PFT-6B	1
17	PAOZZ	81343	6-6 100302BA	ELBOW, PIPE TO TUBE	1
18	MOOZZ	98255	SW13319P-0360	HOSE, NONMETALLIC MAKE FROM HOSE P/N PFT-6B	2
19	PAOZZ	81343	6-6-6 100424BA	TEE, PIPE TO TUBE.....	1
20	PAOZZ	96906	MS51922-9	NUT, SELF-LOCKING, HEXAGON	4
21	PAOZZ	06721	N-30108-BL	VALVE, RELAY, AIR PRESSURE	2
22	PAOZZ	79470	1468X8	ADAPTER, STRAIGHT, PIPE TO TUBE	4
23	MOOZZ	98255	SW27621-0350-BK	HOSE, NONMETALLIC MAKE FROM HOSE P/N PFT-8B	2
24	PAOZZ	81343	6-4 100202BA	ELBOW, PIPE TO TUBE.....	2
25	PAOZZ	98255	SW30255-35	BOLT, MACHINE	4
26	MOOZZ	98255	SW13319P-0150-BK	HOSE, NONMETALLIC MAKE FROM HOSE P/N PFT-6B	1
27	MOOZZ	98255	SW13319P-0510-BK	HOSE, NONMETALLIC MAKE FROM HOSE P/N PFT-6B	1
28	PAOZZ	81343	10-8 100202BA	ELBOW, PIPE TO TUBE	2
29	MOOZZ	98255	SW13321P-0644-BK	HOSE, NONMETALLIC MAKE FROM HOSE P/N PFT-10B-BLK-100	1
30	MOOZZ	98255	SW27621-0540-BK	HOSE, NONMETALLIC MAKE FROM HOSE P/N PFT-8B	2
31	MOOZZ	98255	SW13321P-0530-BK	HOSE, NONMETALLIC MAKE FROM HOSE P/N PFT-10B-BLK-100	1
				END OF FIGURE	

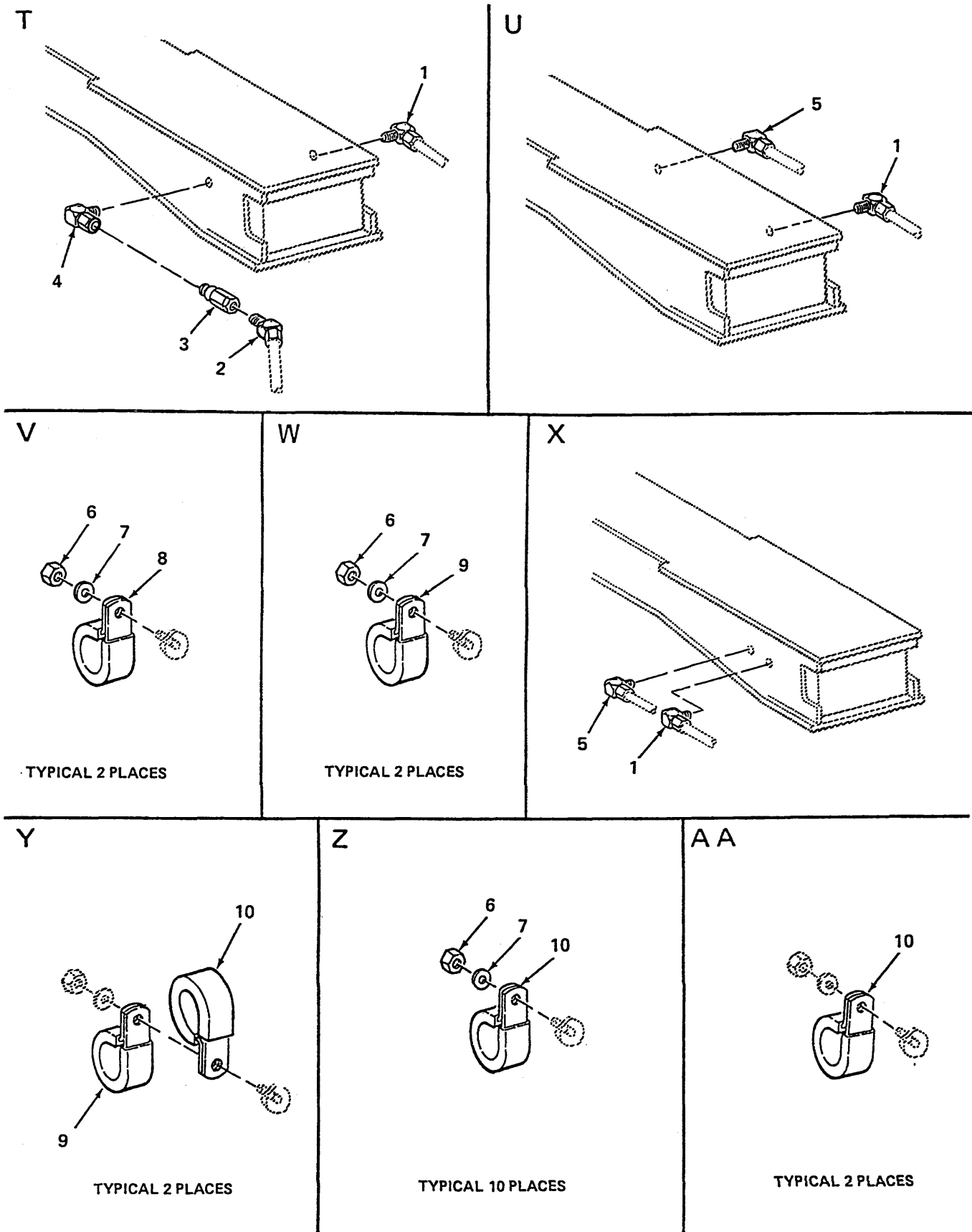

Figure 25. Platform Pneumatic Installation (Detail T, U, V, W, X, Y, Z and AA)

SECTION II

TM 9-2330-381-24P

(1) ITEM NO	(2) SMR CODE	(3) FSCM	(4) PART NUMBER	(5) DESCRIPTION AND USABLE ON CODE (UOC)	(6) QTY
				GROUP 1208 AIR BRAKE SYSTEM FIG. 25 PLATFORM PNEUMATIC INSTALLATION (DETAIL T, U, V, W, X, Y, Z AND AA)	
1	PAOZZ	81343	10-8 100202BA	ELBOW, PIPE TO TUBE.....	3
2	PAOZZ	81343	6-6 100302BA	ELBOW, PIPE TO TUBE.....	1
3	PAOZZ	06721	N15902A	VALVE, CHECK	1
4	PAOZZ	81343	8-8 140239C	ELBOW, PIPE.....	1
5	PAOZZ	79470	1469X6X8	ELBOW, PIPE TO TUBE.....	2
6	PAOZZ	96906	MS35650-302	NUT, PLAIN, HEXAGON	3
7	PAOZZ	96906	MS35338-43	WASHER, LOCK	3
8	PAOZZ	96906	MS21919WDG8	CLAMP, LOOP	1
9	PAOZZ	96906	MS21334-31	CLAMP, LOOP	2
10	PAOZZ	96906	MS21919WDG24	CLAMP, LOOP	3
END OF FIGURE					

SECTION II

TM 9-2330-381-24P

C01

(1) ITEM NO	(2) SMR CODE	(3) FSCM	(4) PART NUMBER	(5) DESCRIPTION AND USABLE ON CODE (UOC)	(6) QTY
				GROUP 1311 WHEEL ASSEMBLY FIG. 26 WHEEL ASSEMBLY	
1	PAOZZ	78500	20-X-1815	STUD, SELF-LOCKING (LEFT HAND)	10
	PAOZZ	78500	20-X-1816	STUD, SELF-LOCKING (RIGHT HAND)	10
2	PAOFF	78500	3219-V-3688	BRAKE DRUM.....	1
3	PAOZZ	78500	A-1205-P-2226-S	SEAL, PLAIN, ENCASED	1
4	PAOZZ	96906	MS19081-283	BEARING, ROLLER, TAPERED	1
5	PBOZZ	78500	A-333-X-3795	HUB, WHEEL, VEHICULAR.....	1
6	PAOZZ	96906	M19081-113	BEARING, ROLLER, TAPERED.....	1
7	PAOZZ	09386	10708	NUT, CAP (RIGHT HAND)	10
	PAOZZ	09386	10709	NUT, CAP (LEFT HAND)	10
8	PAOZZ	09386	37892	NUT, PLAIN, SINGLE BALL SEAT, HEXAGON (LEFT HAND)	10
	PAOZZ	09386	37891	NUT, PLAIN, SINGLE BALL SEAT, HEXAGON (RIGHT HAND)	10
9	PAOZZ	78500	3262S45	CAP, WHEEL HUB.....	1
10	PAOZZ	78500	1229-J-1570	WASHER, SLOTTED	6
11	PAOZZ	78500	S255Z	SCREW, CAP, HEXAGON HEAD	6
12	PAOZZ	13440	2208-N-430	GASKET	1
13	PAOZZ	78500	1227-B-756	NUT, PLAIN, HEXAGON.....	1
14	PAOZZ	78500	1229W2545	WASHER ASSEMBLY, LOCK.....	1
15	PAOZZ	78500	1227C549	NUT, INNER, WHEEL BEARING.....	1
16	PAOZZ	78500	1199-K-3859	SETSCREW	1
17	PAOZZ	73195	28112	WHEEL, PNEUMATIC TIRE	2
18	PAOZZ	2W783	TR570-C14	VALVE, PNEUMATIC TIRE	2
19	PAOZZ	2W783	TRVC3	. CAP, PNEUMATIC TIRE	2
END OF FIGURE					

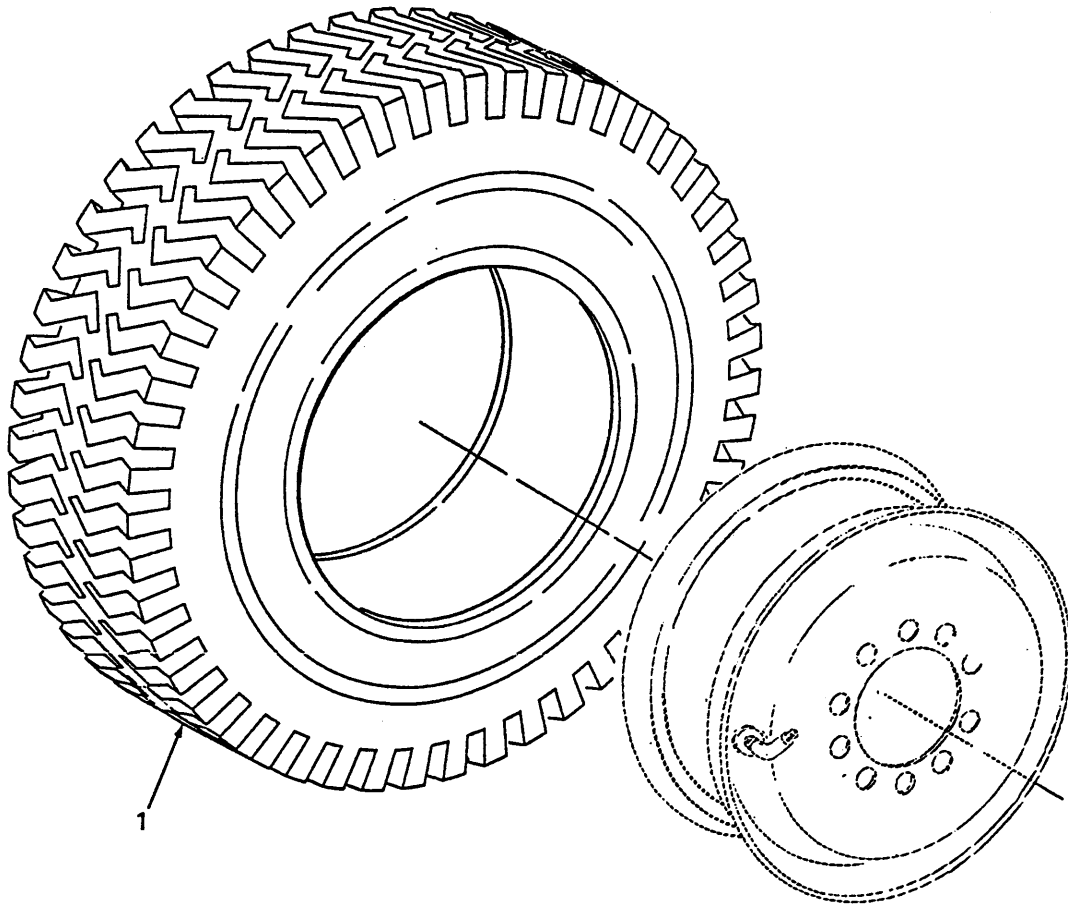

TYPICAL 42 PLACES

Figure 27. Tire

(1) ITEM NO.	(2) SMR CODE	(3) FSCM	(4) PART NUMBER	(5) DESCRIPTION AND USABLE ON CODE (UOC)
1	PAOZZ	12195	215/75 R17.5 XTA135/133J LRB	GROUP 1313 TIRES, TUBES, TIRE CHAINS FIG. 27 TIRE TIRE, PNEUMATIC END OF FIGURE

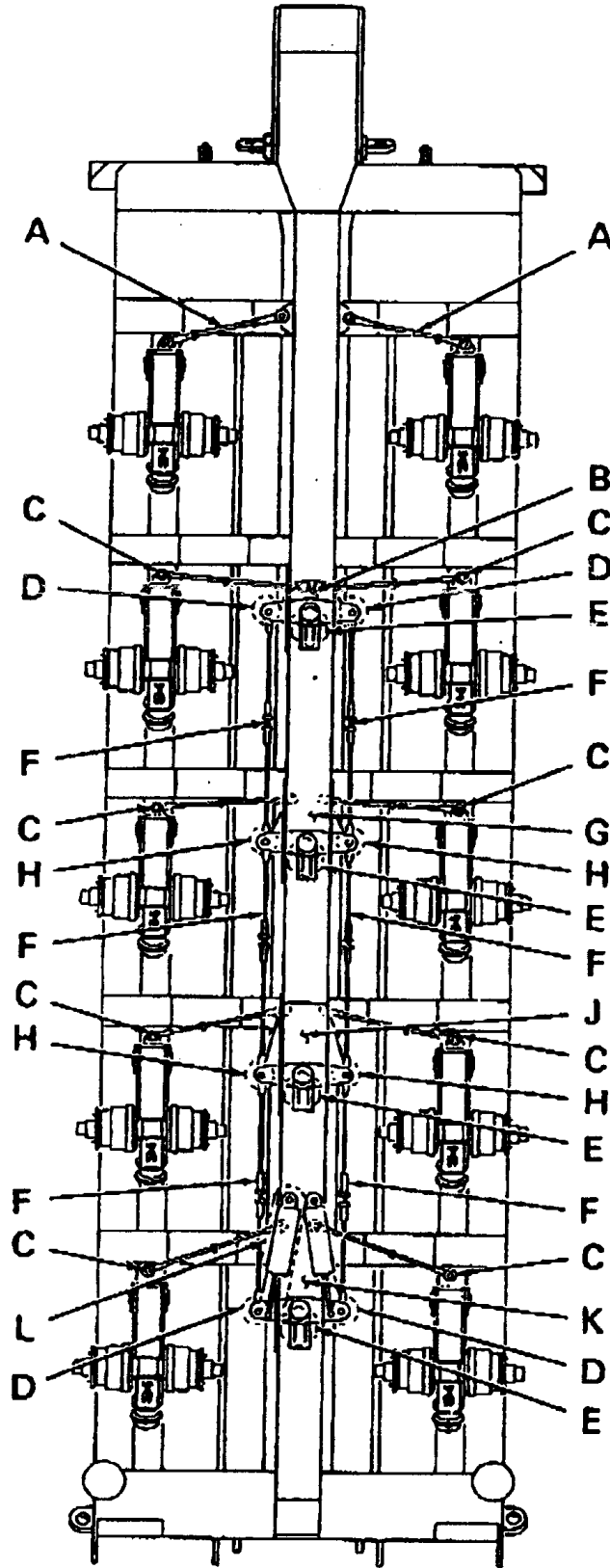

Figure 28. Platform Steering Installation (Sheet 1 of 2)

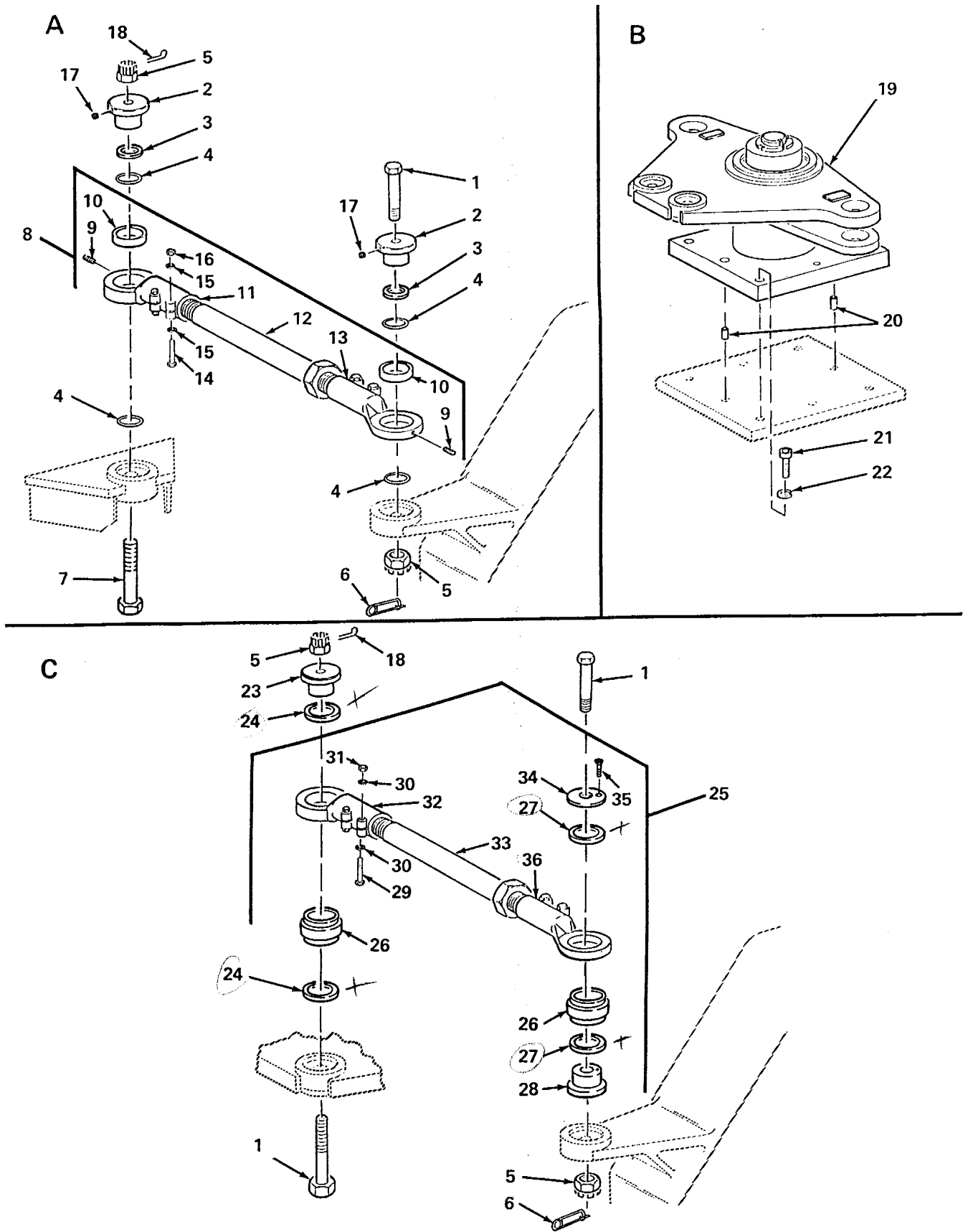
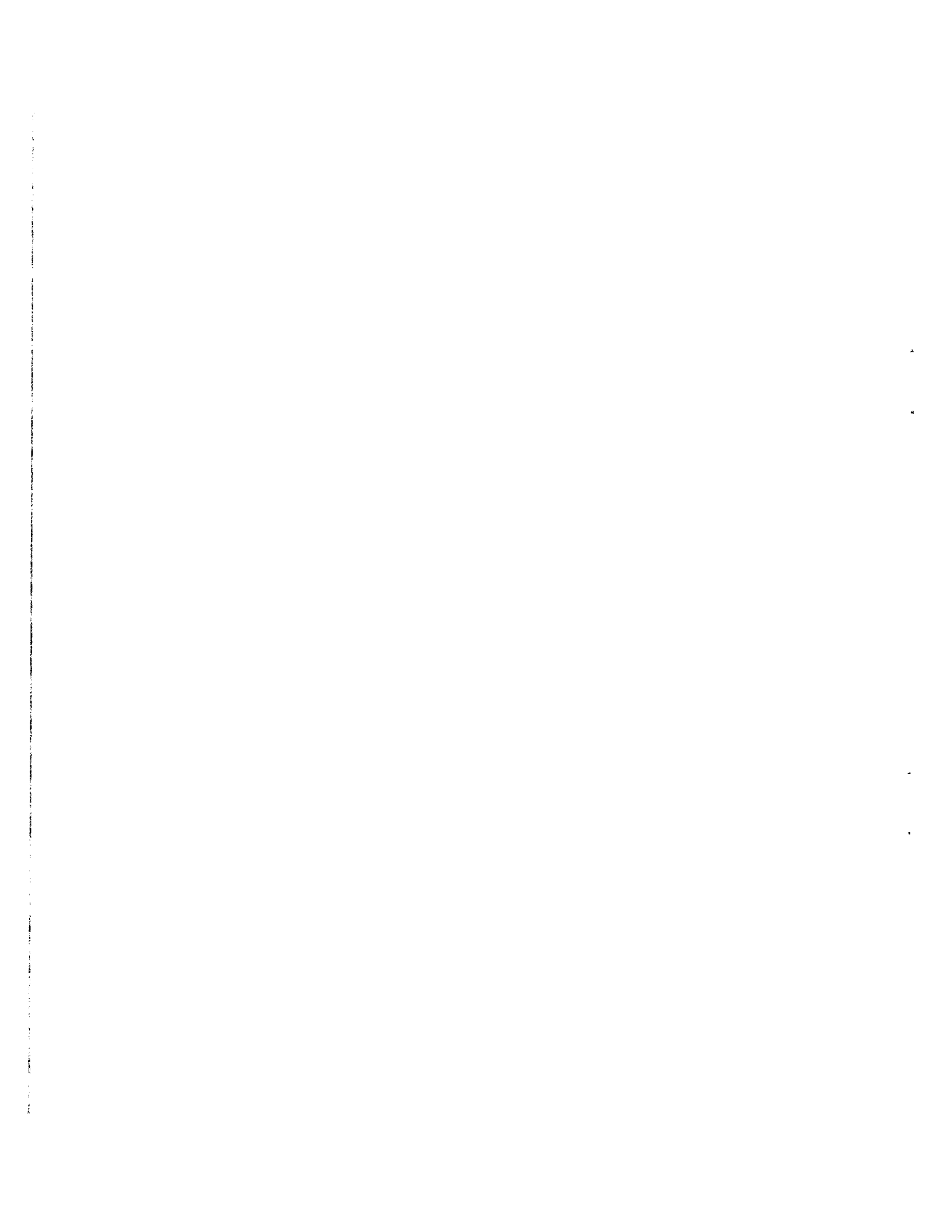

Figure 28. Platform Steering Installation (Sheet 2 of 2)



SECTION II

TM 9-2330-381-24P

C03

(1) ITEM NO	(2) SMR CODE	(3) FSCM	(4) PART NUMBER	(5) DESCRIPTION AND USABLE ON CODE (UOC)	(6) QTY
				GROUP 1401 MECHANICAL STEERING GEAR ASSEMBLY FIG. 28 PLATFORM STEERING INSTALLATION	
1	PAOZZ	98255	SW32486	SCREW, CAP, HEXAGON HEAD.....	18
2	PAOZZ	98255	SW26765	BUSHING, SLEEVE	4
3	PAOZZ	98255	SW33769	WASHER, FLAT	4
4	PAOZZ	81349	M83461/1-331	PACKING, PREFORMED	8
5	PAOZZ	96906	MS35692-57	NUT, PLAIN, SLOTTED, HEXAGON	20
6	PAOZZ	96652	25-05	PIN, SPECIAL.....	10
7	PAOZZ	98255	SW32486-1	SCREW, CA P, HEXAGON HEAD.....	2
8	PAOOO	98255	SW28173-1	ARM, STEERING GEAR (CONNECTING LINK).....	2
9	PAOZZ	96906	MS51965-44	. SETSCREW	2
10	PAOZZ	51588	MB-50SS	. BEARING, PLAIN, SELF-ALIGNING.....	2
11	PAOZZ	98255	SW33294-2	. SPINDLE, WHEEL, DRIVING-NONDRIVING	1
12	PAOZZ	98255	SW33296	. CONNECTING LINK, RIGID.....	1
13	PAOZZ	98255	SW33294-1	. SPINDLE, WHEEL, DRIVING-NONDRIVING	1
14	PAOZZ	96906	MS90727-116	. SCREW, CAP, HEXAGON HEAD.	4
15	PAOZZ	96906	MS27183-18	. WASHER, FLAT.....	8
16	PAOZZ	96906	MS21083N8	. NUT, SELF-LOCKING, HEXAGON	4
17	PAOZZ	96906	MS27769-2	PLUG, PIPE.	4
18	PAOZZ	96906	MS24665-357	PIN, COTTER	10
19	PBFFF	98255	SW26683	PLATE, RETAINING, SHAFT (FOR REPAIR SEE FIGURE 31).....	1
20	PAFZZ	96906	MS16556-78	PIN, STRAIGHT, HEADLESS	2
21	PAFZZ	96906	MS16997-168	SCREW, CAP, SOCKET HEAD.....	6
22	PAFZZ	96906	MS51848-15	WASHER, LOCK	6
23	PAOZZ	98255	SW33861	PIN, SHOULDER, HEADLESS	8
24	PAOZZ	80201	400650	RETAINING, PACKING	16
25	PAOOO	98255	SW33833	CONNECTING LINK, RIGID	8
26	PAOZZ	98255	SW34478	. BUSHING, SLEEVE.....	2
27	PAOZZ	80201	400650	. RETAINING, PACKING	2
28	PAOZZ	98255	SW33784	. SPACER, SLEEVE	1
29	PAOZZ	96906	MS90727-116	. SCREW, CAP, HEXAGON HEAD	4
30	PAOZZ	96906	MS27183-18	. WASHER, FLAT.....	8
31	PAOZZ	96906	MS21083N8	. NUT, SELF-LOCKING, HEXAGON.....	4
32	PAOZZ	98255	SW33294-4	. SPINDLE, WHEEL, DRIVING-NONDRIVING	1
33	PAOZZ	98255	SW33301	. CONNECTING LINK, RIGID	1
34	PAOZZ	98255	SW33783	. RING, RETAINING.....	1
35	PAOZZ	96906	MS24668-3	. SCREW, AP, HEXAGON HEAD.....	1
36	PAOZZ	98255	SW33294-3	. CONNECTOR, ROD END.....	1
				END OF FIGURE	

D

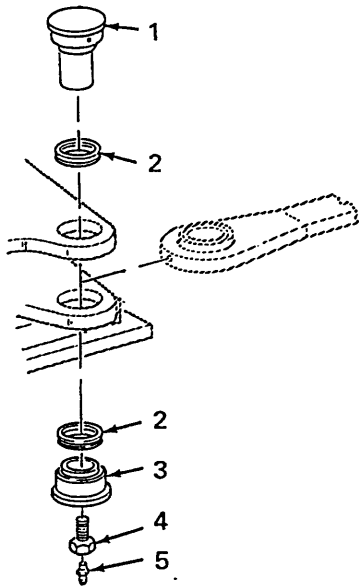

E

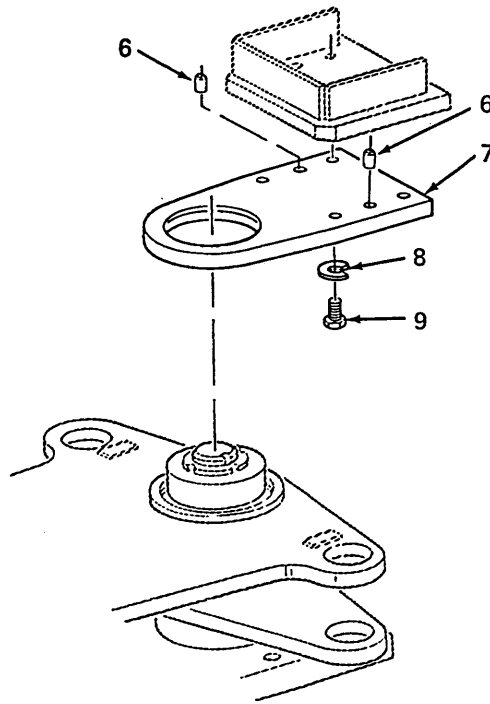

F

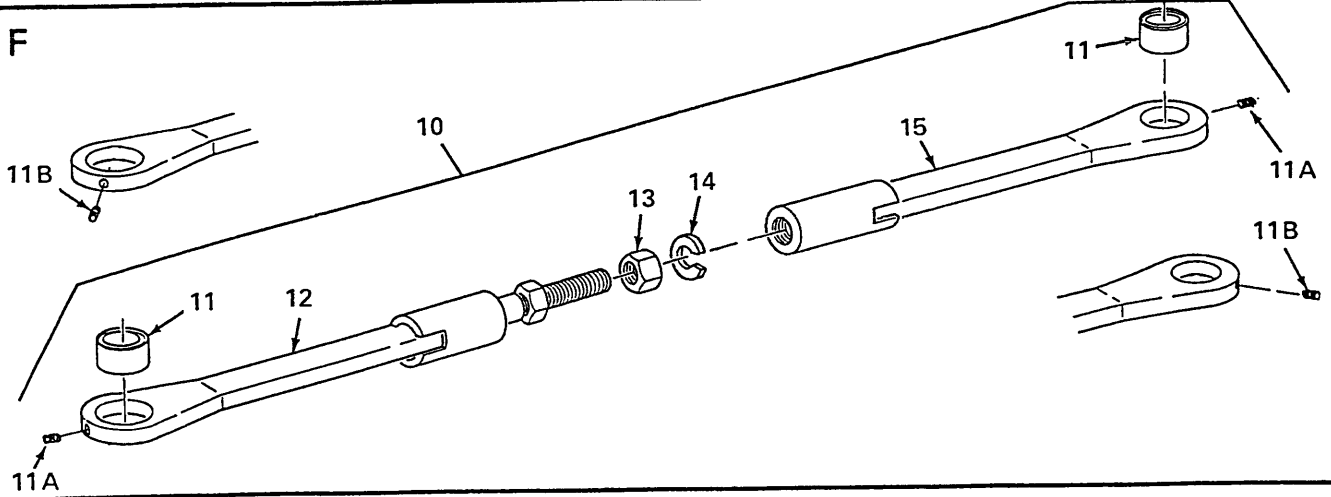

G

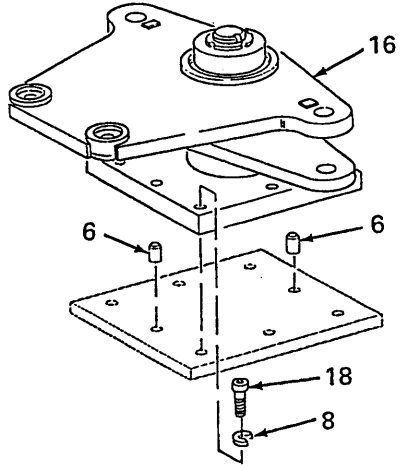

Figure 29. Platform Steering Installation (Detail D, E, F and G)

SECTION II

TM 9-2330-381-24P

C03

(1) ITEM NO	(2) SMR CODE	(3) FSCM	(4) PART NUMBER	(5) DESCRIPTION AND USABLE ON CODE (UOC)	(6) QTY
				GROUP 1401 MECHANICAL STEERING GEAR ASSEMBLY FIG. 29 PLATFORM STEERING INSTALLATION (DETAIL D, E, F AND G)	
1	PAOZZ	98255	SW34177	PIN ASSEMBLY	4
2	PAOZZ	51829	400450	RETAINER, PACKING	8
3	PAOZZ	98255	SW30263	BUSHING, SLEEVE.....	4
4	PAOZZ	98255	SW32802-3	BOLT, INTERNALLY RELIEVED	4
5	PAOZZ	96906	MS15002-1	FITTING, LUBRICATION	4
6	PAFZZ	96906	MS16556-78	PIN, STRAIGHT, HEADLESS.....	10
7	PAFZZ	98255	SW26754	PLATE, MOUNTING	4
8	PAFZZ	96906	MS51848-15	WASHER, LOCK.....	22
9	PAFZZ	96906	MS16997-165	SCREW, CAP, SOCKET HEAD.....	16
10	PAOOO	98255	SW27708	STRUT CARTRIDGE, VEHICULAR SUSPENSION.....	6
	PAOOO	98255	SW27708-302	STRUT CARTRIDGE, VEHICULAR SUSPENSION.....	6
11	PAOZZ	51588	MB-40	. BEARING, PLAIN, SELF-ALIGNING.....	2
11A	PAOZZ	96906	MS51965-43	. SETSCREW USED ON SW27708.....	2
11B	PAOZZ	96906	MS51965-69	. SETSCREW USED ON SW27708-302	2
12	PAOZZ	98255	SW33903	. BEARING, PLAIN, ROD END USED ON SW27708	1
	PAOZZ	98255	SW33903-302	. BEARING, PLAIN, ROD END USED ON SW27708-302	1
13	PAOZZ	98255	SW33270	. NUT, PLAIN, HEXAGON.....	1
14	PAOZZ	98255	SW33271	. WASHER, LOCK	1
15	PAOZZ	98255	SW33904	. BEARING, PLAIN, ROD END USED ON SW27708	1
	PAOZZ	98255	SW33904-302	. BEARING, PLAIN, ROD END USED ON SW27708-302	1
16	PBFFF	98255	SW26685	PLATE, RETAINING, SHAFT (FOR REPAIR SEE FIGURE 31).....	1
17		NONE	DELETED	DELETED PART NUMBER	
18	PAFZZ	96906	MS16997-168	SCREW, CAP, SOCKET HEAD.....	6
				END OF FIGURE	

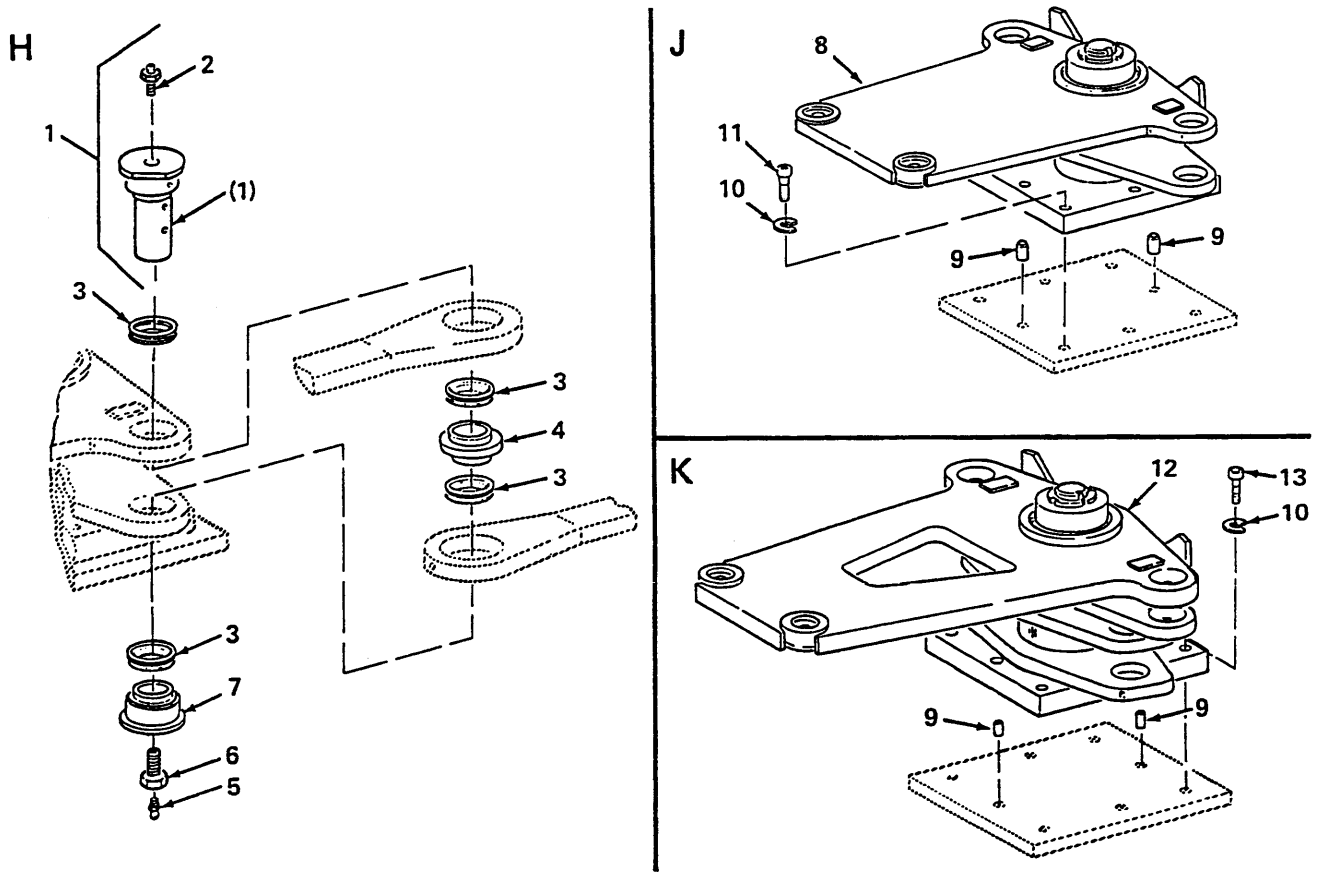

Figure 30. Platform Steering Installation (Detail H, J, K and L) (Sheet 1 of 2)

SECTION II

TM 9-2330-381-24P

C03

(1) ITEM NO	(2) SMR CODE	(3) FSCM	(4) PART NUMBER	(5) DESCRIPTION AND USABLE ON CODE (UOC)	(6) QTY
				GROUP 1401 MECHANICAL STEERING GEAR ASSEMBLY FIG. 30 PLATFORM STEERING INSTALLATION (DETAIL H, J, K AND L)	
1	AOOOO	98255	SW34176	PIN ASSEMBLY.....	4
2	PAOZZ	96906	MS15002-1	. FITTING, LUBRICATION.....	1
3	PAOZZ	51829	400450	RETAINER, PACKING.....	16
4	PAOZZ	98255	SW33892	SPACER, PLATE.....	4
5	PAOZZ	96906	MS15002-1	FITTING, LUBRICATION.....	8
6	PAOZZ	98255	SW32802-3	BOLT, INTERNALLY RELIEVED.....	6
7	PAOZZ	98255	SW30263	BUSHING, SLEEVE.....	4
8	PBFFF	98255	SW26687	PLATE, MOUNTING (FOR REPAIR SEE FIGURE 31).....	1
9	PAFZZ	96906	MS16556-78	PIN, STRAIGHT, HEADLESS.....	4
10	PAFZZ	96906	MS51848-15	WASHER, LOCK.....	12
11	PAFZZ	96906	MS16997-168	SCREW, CAP, SOCKET HEAD.....	6
12	PBFFF	98255	SW26689	PLATE, MOUNTING (FOR REPAIR SEE FIGURE 31).....	1
13	PAFZZ	96906	MS16997-165	SCREW, CAP, SOCKET HEAD.....	6

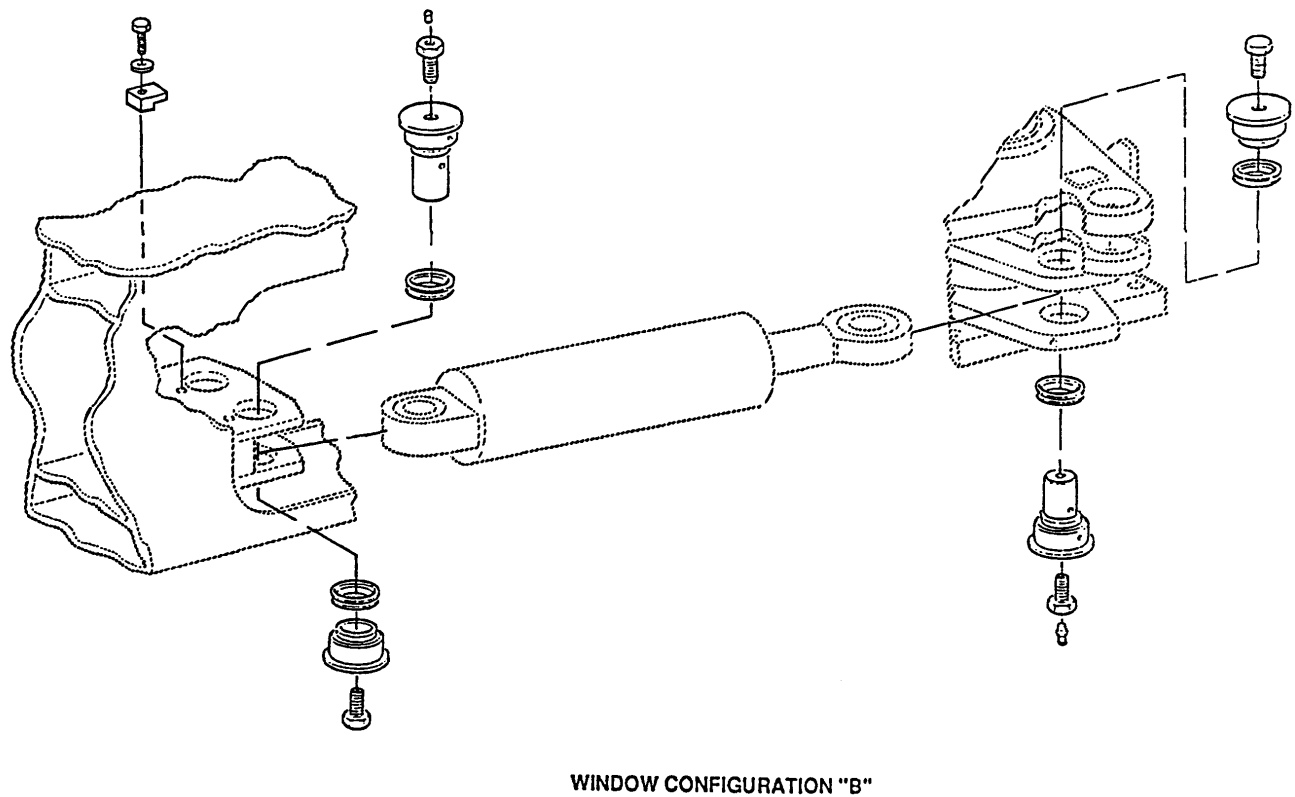
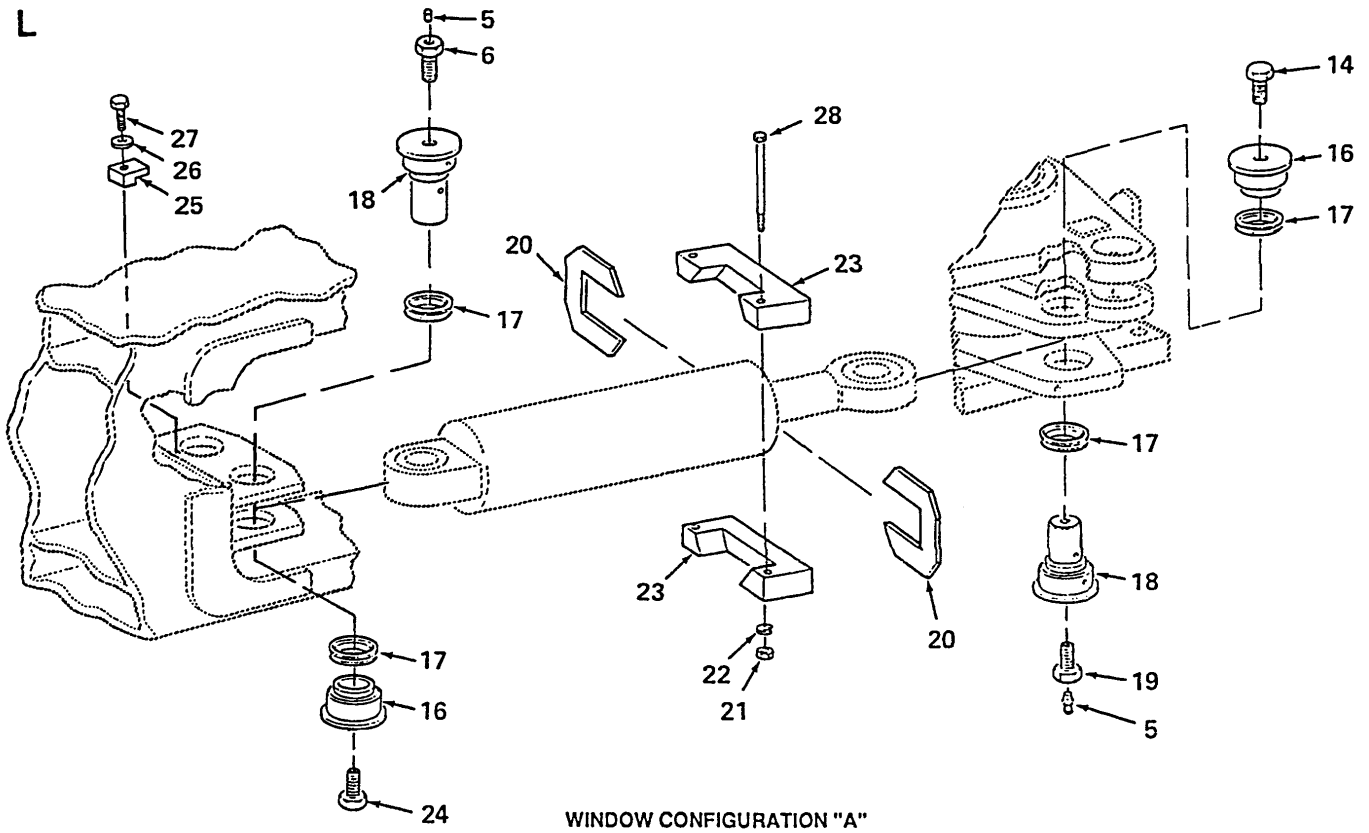

Figure 30. Platform Steering Installation (Detail H, J, K and L) (Sheet 2 of 2)

SECTION II

(1) ITEM NO	(2) SMR CODE	(3) FSCM	(4) PART NUMBER	(5) DESCRIPTION AND USABLE ON CODE (UOC)	(6) QTY
				GROUP 1401 MECHANICAL STEERING GEAR ASSEMBLY FIG. 30 PLATFORM STEERING INSTALLATION (DETAIL H, J, K AND L)	
14	PAOZZ	96906	MS51095-433L	SCREW, CAP, HEXAGON HEAD.....	2
15		NONE	DELETED	DELETED PART NUMBER.....	
16	PAOZZ	98255	SW30265	BUSHING, SLEEVE.....	4
17	PAOZZ	51829	400550	SEAL, PLAIN	8
18	PAOZZ	98255	SW34178	PIN.....	4
19	PAOZZ	98255	SW32291-3	BOLT, INTERNALLY RELIEVED BODY	2
20	PAOZZ	98255	SW31428	SPACER, PLATE (USED ON WINDOW CONFIGURATION..... "A" ONLY).....	4
21	PAOZZ	96906	MS51967-8	NUT, PLAIN, HEXAGON (USED ON WINDOW CONFIGURATION..... "A" ONLY).....	4
22	PAOZZ	96906	MS35338-46	WASHER, LOCK (USED ON WINDOW CONFIGURATION "A"..... ONLY).....	4
23	PAOZZ	98255	SW31427	BLOCK, STEERING STOP (USED ON WINDOW..... CONFIGURATION "A" ONLY)	4
24	PAOZZ	96906	MS51095-435L	BOLT, SELF-LOCKING.....	2
25	PAOZZ	98255	SW30266	CLAMP, SYNCHRO	2
26	PAOZZ	96906	MS35338-46	WASHER, LOCK.....	2
27	PAOZZ	97403	13222E0109	SCREW, ROLLER ASSEMBLY	2
28	PAOZZ	81352	AN65-6-54	BOLT, MACHINE (USED ON WINDOW CONFIGURATION..... "A" ONLY).....	4
END OF FIGURE					

SECTION II

TM 9-2330-381-24P

(1) ITEM NO	(2) SMR CODE	(3) FSCM	(4) PART NUMBER	(5) DESCRIPTION AND USABLE ON CODE (UOC)	(6) QTY
				GROUP 1405 STEERING YOKES FIG. 31 STEERING PLATES	
1	PAFZZ	96906	MS19068-112	NUT, PLAIN, ROUND.....	4
2	PAFZZ	96906	MS19070-112	WASHER, KEY	4
3	PAFZZ	98255	SW26764	SPACER SLEEVE.....	4
4	PAFZZ	03018	HM 218210 AV	SEAL, RING, METAL	8
5	PAFZZ	96906	MS19081-113	BEARING, ROLLER, TAPERED	8
6	PAFZZ	96906	MS19081-283	BEARING, ROLLER, TAPERED	8
7	XAFZZ	98255	SW26684	PLATE, STEERING USED ON P/N SW26683	1
8	XAFZZ	98255	SW26694	SPINDLE, WHEEL, DRIVING USED ON P/NS SW26683,	3
				SW26685, SW26687	
9	PAFZZ	96906	MS15003-1	FITTING, LUBRICATION.....	4
10	XAFZZ	98255	SW26686	STEERING GEAR USED ON P/N SW26685	1
11	PFFZZ	98255	SW26690	SUPPORT, STEERING COLUMN USED ON P/N SW26689	1
12	PFFZZ	98255	SW26692	SPINDLE, WHEEL, DRIVING-NONDRIVING USED ON P/N SW26689.....	1
13	XAFZZ	98255	SW26688	BRACKET, MOUNTING USED ON P/N SW26687	1
				END OF FIGURE	

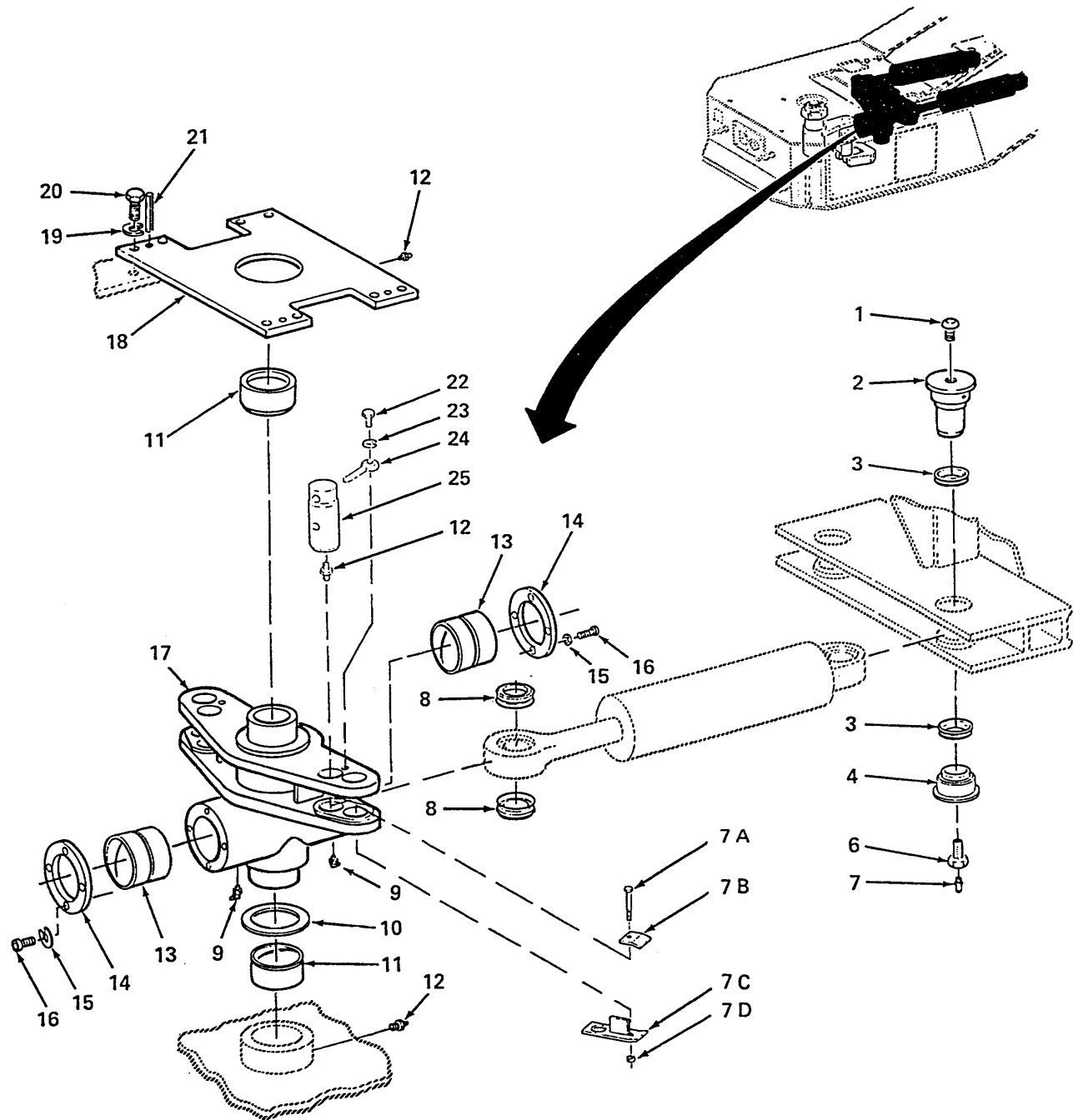

Figure 32. Steering Console and Related Parts

SECTION II

TM 9-2330-381-24P

C03

(1) ITEM NO	(2) SMR CODE	(3) FSCM	(4) PART NUMBER	(5) DESCRIPTION AND USABLE ON CODE (UOC)	(6) QTY
				GROUP 1405 STEERING YOKES FIG. 32 STEERING CONSOLE AND RELATED PARTS	
1	PAOZZ	98255	SW32284	SCREW, CAP, BUTTON HEAD.....	2
2	PAOZZ	98255	SW34178	PIN.....	2
3	PAOZZ	51829	400550	SEAL, PLAIN.....	4
4	PAOZZ	98255	SW30265	BUSHING, SLEEVE.....	2
5		NONE	DELETED	DELETED PART NUMBER.....	
6	PAOZZ	98255	SW32802-3	BOLT, INTERNALLY RELIEVED	2
7	PAOZZ	96906	MS15002-1	FITTING, LUBRICATION.....	2
7A	PAOZZ	96906	MS90725-69	SCREW, CAP, HEXAGON HEAD.	2
7B	PAOZZ	98255	SW34469	CLAMP, TOP.....	2
7C	PAOZZ	98255	SW34468	SUPPORT, PLATE.....	2
7D	PAOZZ	96906	MS51922-72	NUT, SELF-LOCKING, HEXAGON.....	2
8	PAOZZ	98255	SW30457	SPACER, RING.....	4
9	PAOZZ	96906	MS15003-6	FITTING, LUBRICATION	2
10	PAFZZ	98255	SW28546	WASHER, RECESSED.....	1
11	PAFZZ	98255	SW29052	BEARING, SLEEVE.....	2
12	PAOZZ	96906	MS15003-1	FITTING, LUBRICATION.....	4
13	PAFZZ	98255	SW29051	BEARING, SLEEVE.....	2
14	PAFZZ	98255	SW28253	COVER, ACCESS.....	2
15	PAFZZ	96906	MS51848-12	WASHER, LOCK.....	8
16	PAFZZ	96906	MS16997-97	SCREW, CAP, SOCKET HEAD.....	8
17	PBFZZ	98255	SW28251	HOUSING, STEERING COLUMN.....	1
18	PFOZZ	98255	SW28293	PLATE, MOUNTING	1
19	PAOZZ	96906	MS35338-51	WASHER, LOCK.....	8
20	PAOZZ	80204	B1821BH075C150N	SCREW, CAP, HEXAGON HEAD.....	8
21	PAOZZ	96906	MS16562-278	PIN, SPRING.....	3
22	PAOZZ	97403	13222E0109	SCREW, ROLLER ASSEMBLY	2
23	PAOZZ	96906	MS35338-46	WASHER, LOCK.....	2
24	PAOZZ	10988	M-40-ST	CONNECTOR, ROD END.....	2
25	PAOZZ	98255	SW28670	PIN, SHOULDER, HEADLESS.....	2
				END OF FIGURE	

SECTION II

TM 9-2330-381-24P

C01

(1) ITEM NO	(2) SMR CODE	(3) FSCM	(4) PART NUMBER	(5) DESCRIPTION AND USABLE ON CODE (UOC)	(6) QTY
				GROUP 1405 STEERING YOKES FIG. 33 KINGPIN, STEERING ARM AND RELATED PARTS	
1	PAFZZ	97403	13222E0109	SCREW, ROLLER ASSEMBLY	1
2	PAFZZ	96906	MS35338-46	WASHER, LOCK	1
3	PAFZZ	10988	L74982	CONNECTOR, ROD END	1
4	PAOZZ	96906	MS15003-1	FITTING, LUBRICATION	1
5	PFFZZ	98255	SW28381	PIN, STRAIGHT, HEADLESS	1
6	PAFZZ	98255	SW30457	SPACER, RING.....	2
7	PAFFF	98255	SW28627	SLIDE SHAFT ASSEMBLY.....	1
8	PAFZZ	51588	B32L	. BEARING, PLAIN, SELF-ALIGNING.....	1
9	PAFZZ	98255	SW28305	. SHAFT, SHOULDERED	1
10	PAFZZ	96906	MS51963-89	. SETSCREW	1
11	PAOZZ	96906	MS51967-35	NUT, PLAIN, HEXAGON.....	1
12	PAOZZ	96906	MS35338-55	WASHER, LOCK.....	1
13	PFOZZ	98255	SW28249	WEDGE, STEERING	1
13A	PAOZZ	96906	MS51848-12	WASHER, LOCK	2
13B	PAOZZ	96906	MS16997-95	SCREW, CAP, SOCKET HEAD	2
14	PAFZZ	96906	MS35355-354	BOLT, MACHINE	1
15	PAFZZ	96906	MS16997-139	SCREW, CAP, SOCKET HEAD.....	1
16	PAFZZ	98255	SW28628	KEY, MACHINE	1
17	PBFZZ	98255	SW28272	KINGPIN, FIFTH WHEEL	1
18	PFFZZ	98255	SW28275	BUSHING, SLEEVE	1
19	PAFZZ	98255	SW28603	SPACER, RING.....	2
20	PFFZZ	98255	SW29053	BEARING, SLEEVE.....	2
21	PAFZZ	b6906	MS15003-6	FITTING, LUBRICATION	2
22	PAFZZ	98255	SW30228	ARM, STEERING GEAR	1
23	PAFZZ	98255	SW30197	WASHER, FLAT.....	1
24	PAFZZ	98255	SW31489	WASHER, LOCK	1
25	PAFZZ	98255	SW31488	NUT, PLAIN, HEXAGON.....	1
25A	PAFZZ	23540	VC-3250-24-7EAE	COVER, PROTECTIVE.....	1
				END OF FIGURE	

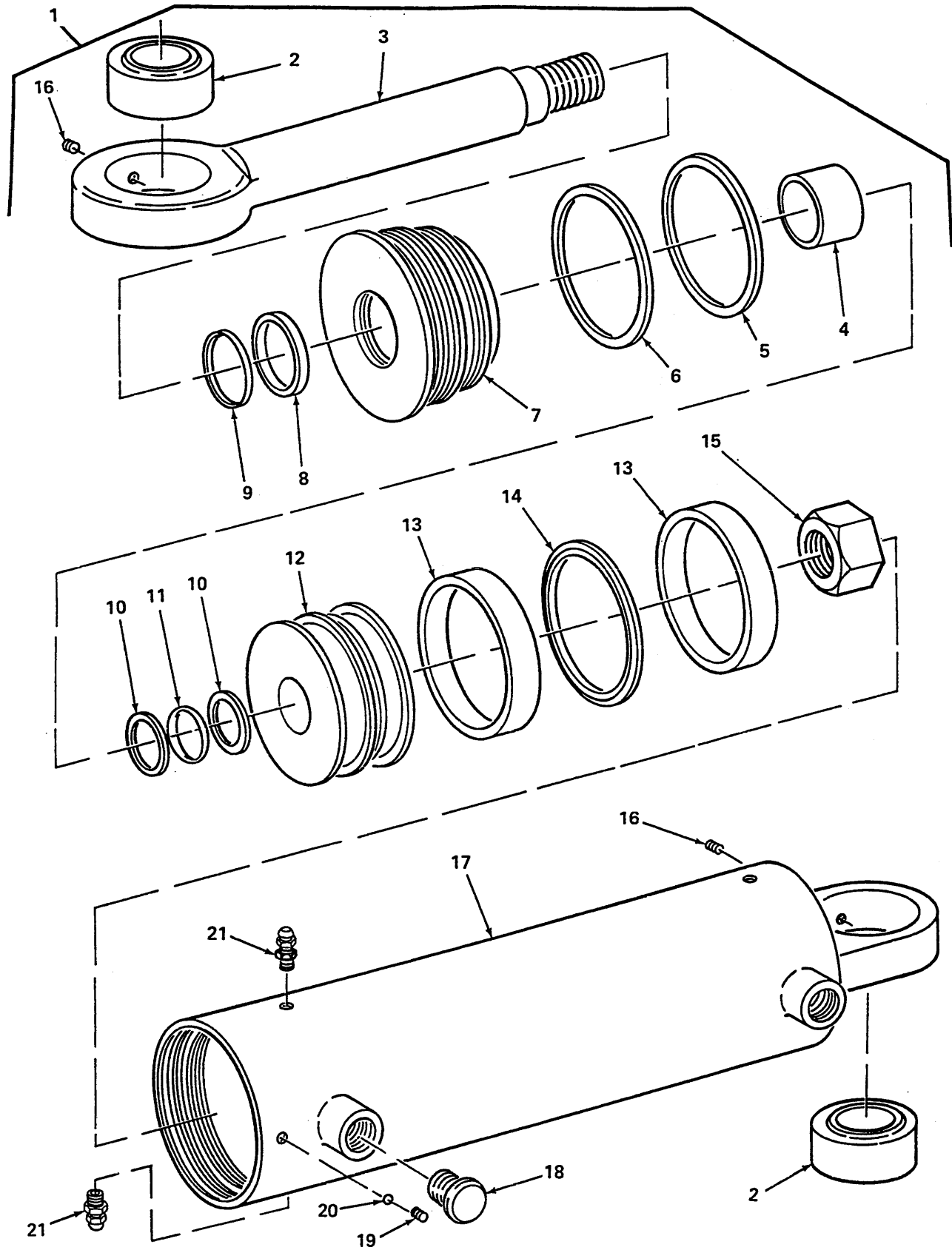

Figure 34. Steering Cylinder Assembly

SECTION II

TM 9-2330-381-24P

(1) ITEM NO	(2) SMR CODE	(3) FSCM	(4) PART NUMBER	(5) DESCRIPTION AND USABLE ON CODE (UOC)	(6) QTY
				GROUP 1412 HYDRAULIC OR AIR CYLINDERS FIG. 34 STEERING CYLINDER ASSEMBLY	
1	PBOFF	13829	377 6321 017	CYLINDER ASSEMBLY, ACTUATING, LINEAR	4
2	PAFZZ	13829	391 0484 025	. BUSHING, SLEEVE	2
3	XAFZZ	13829	374 2058 201	. PLUNGER, DETENT.....	1
4	PAFZZ	13829	375 9003 163	. BUSHING, SLEEVE	1
5	KFFZZ	13829	375 2681 024	. RETAINER, SEAL PART OF KIT P/N 375 1804 078	1
6	KFFZZ	13829	375 2881 028	. PACKING, PREFORMED PART OF KIT P/N 375 1804 078	1
7	PAFZZ	13829	375 2504 542	. STUFFING BOX, CYLINDER	1
8	KFFZZ	13829	375 9006 251	. SEAL PART OF KIT P/N 375 1804 078	1
9	KFFZZ	13829	375 9026 060	. WIPER PART OF KIT P/N 375 1804 078	1
10	KFFZZ	13829	391 2691 001	. RETAINER, SEAL PART OF KIT P/N 375 1804 078	2
11	KFFZZ	13829	375 2881 031	. PACKING, PREFORMED PART OF KIT P/N 375 1804 078	1
12	PAFZZ	13829	375 2034 029	. PISTON, LINEAR ACTUATING CYLINDER	1
13	KFFZZ	13829	375 9023 073	. RING, BEARING PART OF KIT P/N 375 1804 078	2
14	KFFZZ	13829	375 9006 256	. SEAL, PISTON PART OF KIT P/N 375 1804 078	1
15	PAFZZ	13829	391 1457 024	. NUT, PLAIN, HEXAGON	1
16	PAFZZ	13829	391 1431 148	. SETSCREW	1
17	XAFZZ	13829	372 4630 101	. CYLINDER, ACTUATING,	1
18	PAFZZ	13829	391 2282 087	. PLUG, PROTECTIVE, DUST AND MOISTURE SEAL	2
19	PAFZZ	13829	391 1431 146	. SETSCREW	1
20	PAFZZ	13829	X145-4	. BALL, NYLON	1
21	PAOZZ	13829	376 9625 072	. VALVE, BLEEDER, HYDRAULIC	4
				END OF FIGURE	

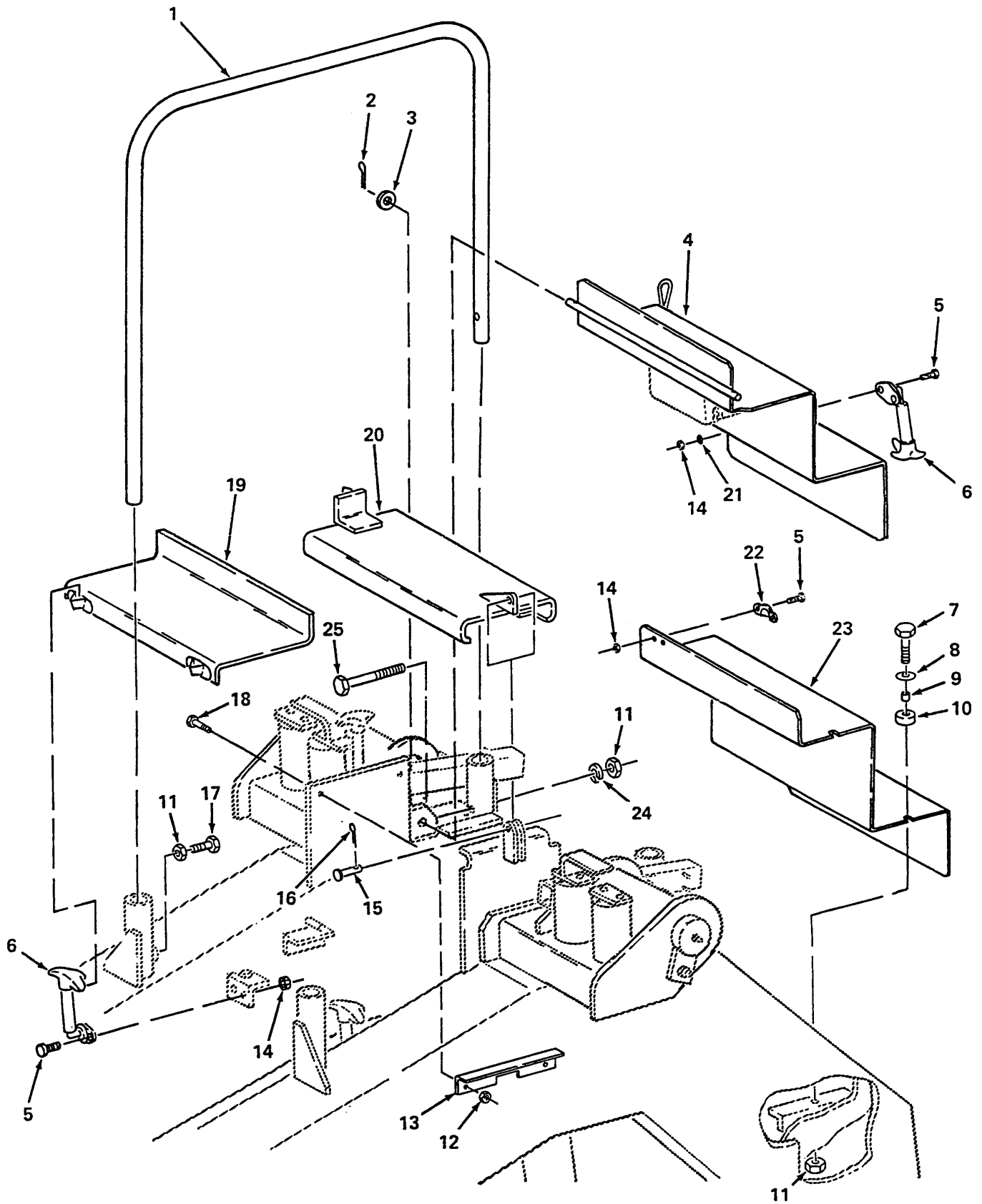

Figure 35. Gooseneck Steps/Guardrail Installation (Sheet 1 of 2)

SECTION II

TM 9-2330-381-24P

C01

(1) ITEM NO	(2) SMR CODE	(3) FSCM	(4) PART NUMBER	(5) DESCRIPTION AND USABLE ON CODE (UOC)	(6) QTY
				GROUP 1501 FRAME ASSEMBLY FIG. 35 GOOSENECK STEPS/GUARDRAIL INSTALLATION	
1	PFOZZ	98255	SW34349	HANDRAIL, VEHICULAR.....	2
2	PAOZZ	96906	MS24665-357	COTTER PIN.....	2
3	PAOZZ	96906	MS27183-18	WASHER, FLAT.....	2
4	PFOZZ	98255	SW33208	STEP, LADDER.....	1
5	PAOZZ	80204	B1821BH025C075N	SCREW, CAP, HEXAGON HEAD.....	10
6	PAOZZ	27182	36-E	LATCH, HOOD, VEHICULAR.....	6
7	PAOZZ	80204	B1821BH038C138N	SCREW, CAP, HEXAGON HEAD.....	3
8	PAOZZ	88044	AN970-6	WASHER, FLAT.....	3
9	PAOZZ	51506	7050R-S-.500-31	SPACER, SLEEVE.....	3
10	PAOZZ	98255	SW32464	SPACER, SLEEVE.....	3
11	PAOZZ	96906	MS35649-2382	NUT, PLAIN, HEXAGON.....	7
12	PAOZZ	96906	MS51922-9	NUT, SELF-LOCKING, HEXAGON.....	8
13	PAOZZ	98255	SW34285	SUPPORT, STEP.....	1
14	PAOZZ	96906	MS51922-1	NUT, SELF-LOCKING, HEXAGON.....	10
15	PAOZZ	39428	92390A271	PIN, STRAIGHT, HEADED.....	1
16	PAOZZ	96906	MS24665-368	COTTER PIN.....	1
17	PAOZZ	80204	B1821BH038C125N	SCREW, CAP, HEXAGON HEAD.....	2
18	PAOZZ	96906	MS90725-35	BOLT, MACHINE.....	2
19	PFOZZ	98255	SW32721	COVER, ACCESS (STEP)	1
20	PFOZZ	98255	SW32755	STEP, LADDER.....	1
21	PAFZZ	96906	MS27183-52	WASHER, FLAT.....	2
22	PAOZZ	27182	36-K	PLATE, MOUNTING	1
23	PAOZZ	98255	SW33213	LADDER, VEHICLE BOARDING	2
24	PAOZZ	96906	MS51848-52	WASHER, LOCK.....	2
25	PAOZZ	96906	MS90725-69	SCREW, CAP, HEXAGON HEAD.....	2

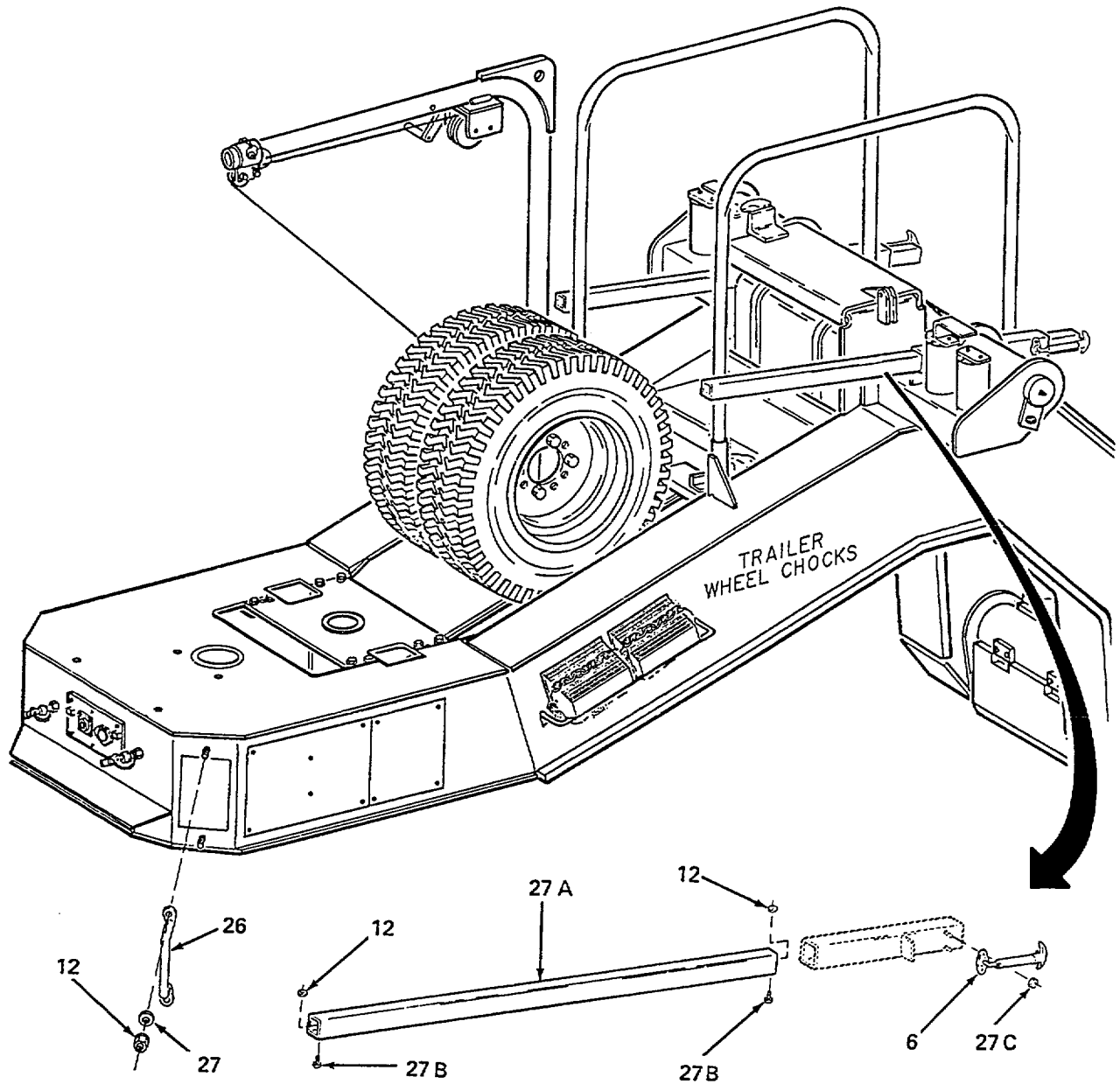

Figure 35. Gooseneck Steps/Guardrail Installation (Sheet 2 of 2)

SECTION II

TM 9-2330-381-24P

C01

(1) ITEM NO	(2) SMR CODE	(3) FSCM	(4) PART NUMBER	(5) DESCRIPTION AND USABLE ON CODE (UOC)	(6) QTY
				GROUP 1501 FRAME ASSEMBLY FIG. 35 GOOSENECK STEPS/GUARDRAIL INSTALLATION	
26	PAOZZ	20418	000-25-2436	HANDLE, BOW.....	1
27	PAOZZ	96906	MS27183-12	WASHER, FLAT.....	2
27A	PAOZZ	98255	SW34417	TUBE	2
27	PAOZZ	98255	SW30255-32	BOLT, MACHINE.....	4
27C	PAOZZ	96906	MS21044-N3	NUT, SELF-LOCKING, HEXAGON.....	4
END OF FIGURE					

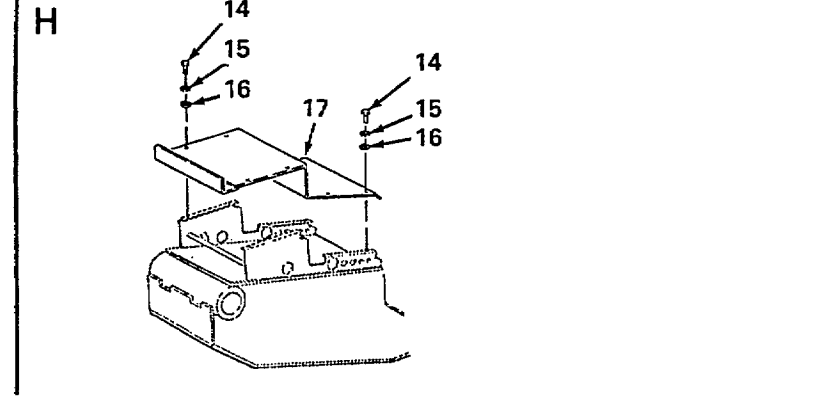
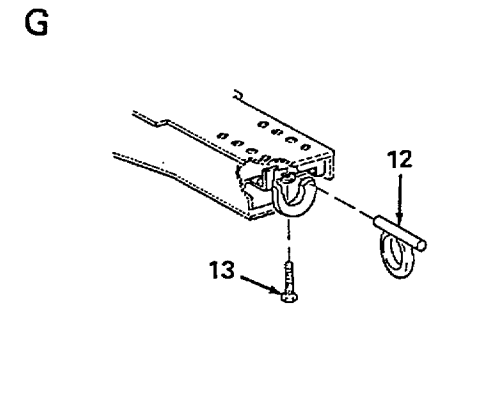
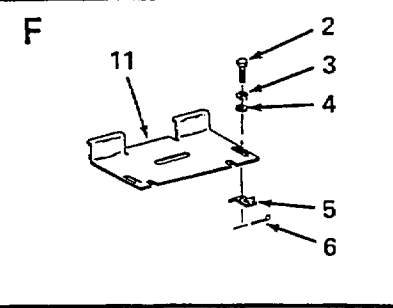
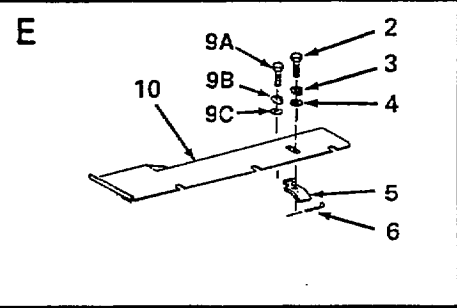
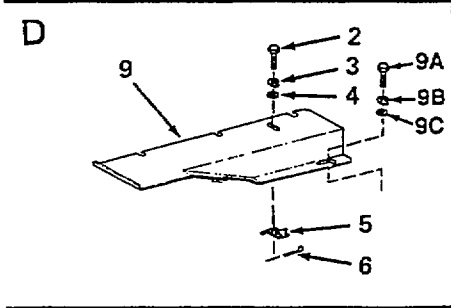
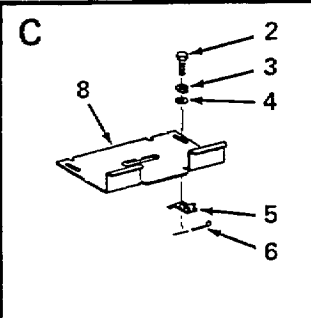
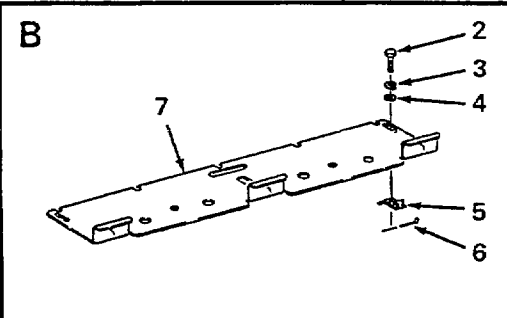
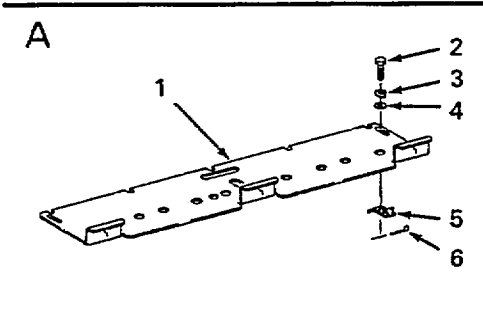
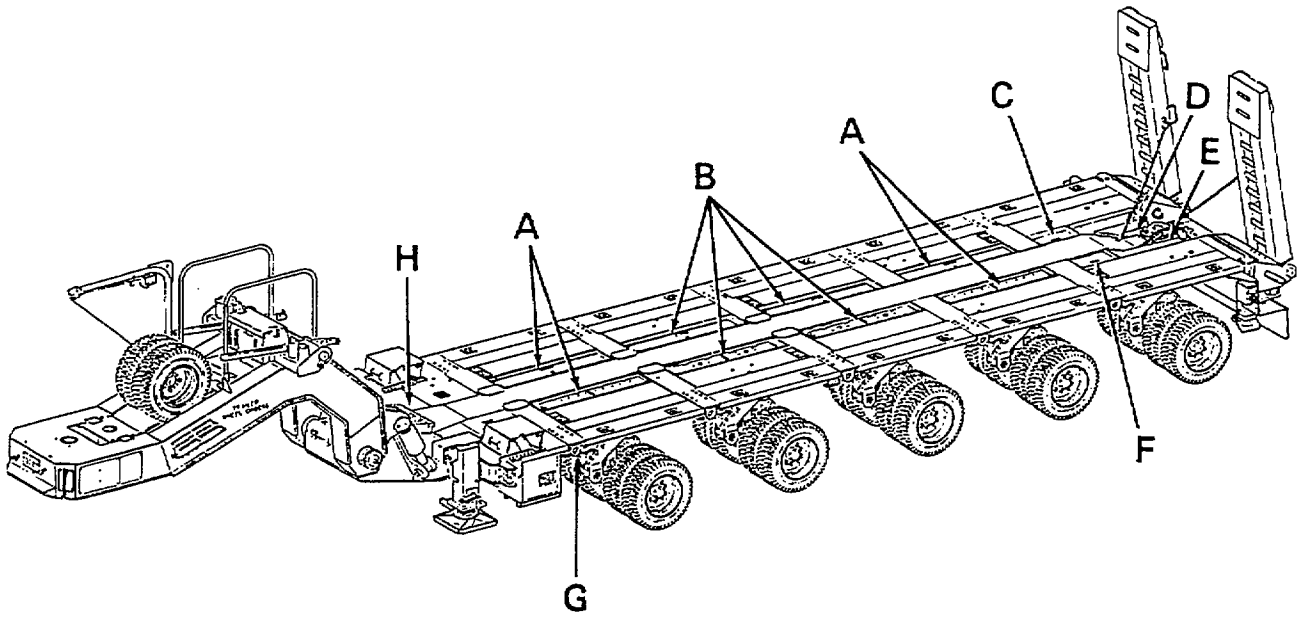

Figure 36. Platform Steps and Service Covers

SECTION II

TM 9-2330-381-24P

C02

(1) ITEM NO	(2) SMR CODE	(3) FSCM	(4) PART NUMBER	(5) DESCRIPTION AND USABLE ON CODE (UOC)	(6) QTY
				GROUP 1501 FRAME ASSEMBLY FIG. 36 PLATFORM STEPS AND SERVICE COVERS	
1	PFOZZ	98255	SW34479-4	COVER ASSEMBLY, ACCESS.....	4
2	PAOZZ	96906	MS51105-360	SCREW, CAP, HEXAGON HEAD.....	22
3	PAOZZ	96906	MS35338-46	WASHER, LOCK.....	22
4	PAOZZ	88044	AN970-6	WASHER, FLAT.....	22
5	PAOZZ	98255	SW34219	LATCH, MORTISE.....	22
6	PAOZZ	96906	MS24665-285	PIN, COTTER.....	22
7	PFOZZ	98255	SW34479-3	COVER ASSEMBLY, ACCESS.....	4
8	PFOZZ	98255	SW34479-2	COVER, ACCESS (CURBSIDE).....	1
9	PFOZZ	98255	SW34217-2	COVER, ACCESS (CURBSIDE).....	1
9A	PAOZZ	96906	MS90725-33	BOLT, MACHINE.....	2
9B	PAOZZ	96906	MS35338-45	WASHER, LOCK.....	2
9C	PAOZZ	96906	MS27183-12	WASHER, FLAT.....	2
10	PFOZZ	98255	SW34217-1	COVER, ACCESS (STREETSIDE).....	1
11	PFOZZ	98255	SW34479-1	COVER, ACCESS (STREETSIDE).....	1
12	PFOZZ	98255	SW28428	RING, DEE.....	10
13	PAOZZ	96906	MS35206-315	SCREW, MACHINE.....	10
14	PAOZZ	96906	MS90725-60	SCREW, CAP, HEXAGON HEAD.....	8
15	PAOZZ	96906	MS51848-12	WASHER, LOCK.....	8
16	PAOZZ	96906	MS27183-14	WASHER, FLAT.....	8
17	PFOZZ	98255	SW33215	TREAD, METALLIC, NONSKID.....	1
END OF FIGURE					

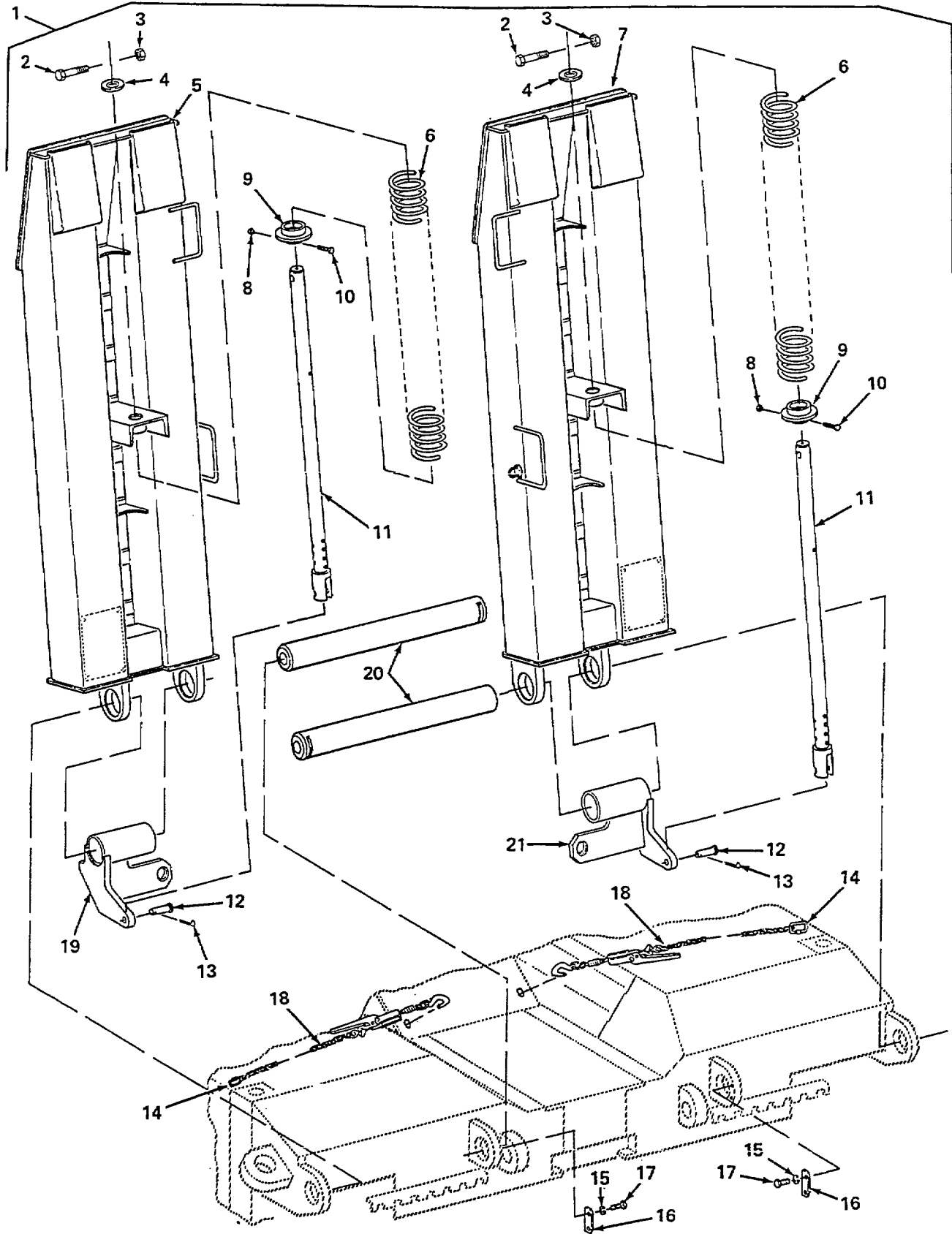

Figure 37. Ramp Installation (Spring Assisted)

SECTION II

TM 9-2330-381-24P

C03

(1) ITEM NO	(2) SMR CODE	(3) FSCM	(4) PART NUMBER	(5) DESCRIPTION AND USABLE ON CODE (UOC)	(6) QTY
				GROUP 1501 FRAME ASSEMBLY FIG. 37 RAMP INSTALLATION (SPRING ASSISTED)	
1	XCOOO	98255	SW33953	INSTALLATION, RAMP.....	1
2	PAOZZ	98255	SW30255-118	. SCREW, CAP, HEXAGON HEAD.....	2
3	PAOZZ	96906	MS51922-33	. NUT, SELF-LOCKING, HEXAGON.....	2
4	PAOZZ	98255	SW30197	. WASHER, FLAT.....	2
5	PBOZZ	98255	SW33952-1	. RAMP, LOADING, VEHICLE (STREETSIDE).....	1
6	PAOZZ	ORAL6	SW33936	. SPRING, HELICAL, COMPRESSION.....	2
7	PBOZZ	98255	SW33952-2	. RAMP, LOADING, VEHICLE (CURBSIDE).....	1
8	PAOZZ	96906	MS51967-14	. NUT, PLAIN, HEXAGON.....	2
9	PAOZZ	98752	SW34201	. ACTUATOR, MECHANICAL, MANUAL.....	2
10	PAOZZ	80204	B1821BH050C350N	. SCREW, CAP, HEXAGON HEAD.....	2
11	PAOZZ	98255	SW34212	. CONNECTING LINK, RIGID.....	2
12	PAOZZ	98255	SW34245	. PIN, STRAIGHT, HEADED.....	2
13	PAOZZ	96906	MS24665-499	. PIN, COTTER.....	2
14		NONE	DELETED	. DELETED PART NUMBER.....	
15	PAOZZ	96906	MS35338-50	. WASHER, LOCK.....	4
16	PAOZZ	98255	SW32398	. PLATE, MOUNTING.....	2
17	PAOZZ	80204	B1821BH063C125N	. SCREW, CAP, HEXAGON HEAD.....	4
18	MFOZZ	98255	SW34342	. TIEDOWN ASSEMBLY MAKE FROM BINDER, LOAD P/N 5550022.....	2
18A	PAOZZ	0V272	00746	. HOOK, SNAP.....	1
18B	PAOZZ	0V272	81101	. LINK, CHAIN, CONNECTING.....	2
18C	PAOZZ	0V272	81201	. LINK, CHAIN, CONNECTING.....	1
19	PFOZZ	98255	SW34231-1	. LEVER, MANUAL CONTROL (STREETSIDE).....	1
20	PBOZZ	98255	SW28444	. SHAFT, STRAIGHT.....	2
21	PFOZZ	98255	SW34231-2	. LEVER, MANUAL CONTROL (CURBSIDE).....	1
END OF FIGURE					

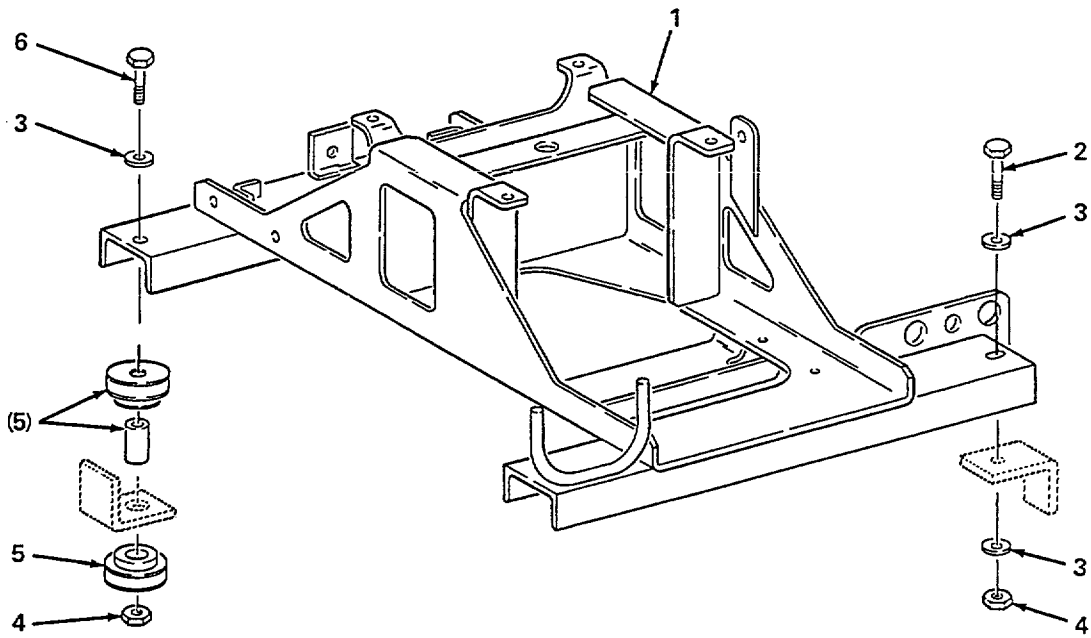

Figure 38. Auxiliary Power Unit (APU) Frame and Related Parts

SECTION II

TM 9-2330-381-24P

(1) ITEM NO	(2) SMR CODE	(3) FSCM	(4) PART NUMBER	(5) DESCRIPTION AND USABLE ON CODE (UOC)	(6) QTY
				GROUP 1501 FRAME ASSEMBLY FIG. 38 AUXILIARY POWER UNIT (APU) FRAME AND RELATED PARTS	
1	PFOZZ	98255	SW34194	FRAME SECTION, STRUCTURAL, VEHICULAR.....	1
2	PAOZZ	80204	B1821BH050C200N	SCREW, CAP, HEXAGON HEAD.....	2
3	PAOZZ	96906	MS27183-19	WASHER, FLAT.....	6
4	PAOZZ	96906	MS51922-33	NUT, SELF-LOCKING, HEXAGON.....	4
5	PAOZZ	30676	SSB26-1000-5	MOUNT, RESILIENT.....	2
6	PAOZZ	80204	B1821BH050C350N	SCREW, CAP, HEXAGON HEAD.....	2
END OF FIGURE					

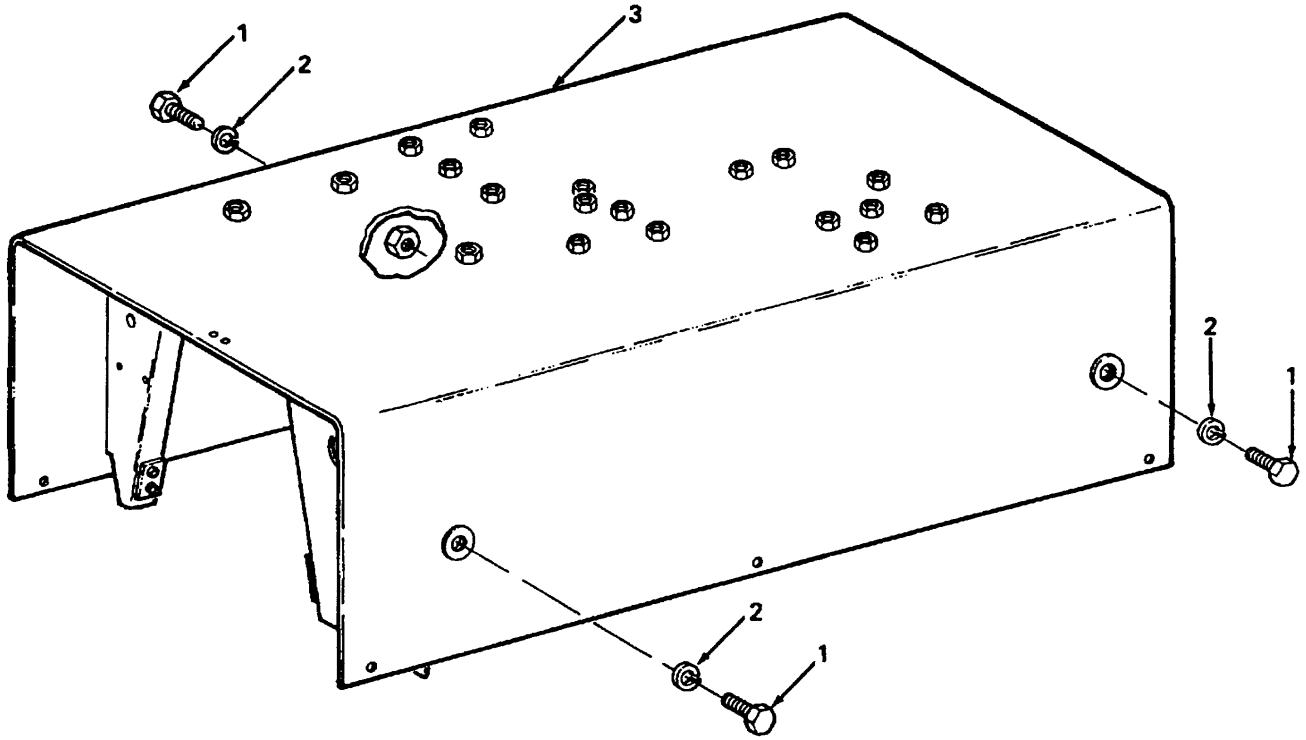

Figure 39. Control Module Frame and Related Parts

SECTION II

TM 9-2330-381-24P

(1) ITEM NO	(2) SMR CODE	(3) FSCM	(4) PART NUMBER	(5) DESCRIPTION AND USABLE ON CODE (UOC)	(6) QTY
				GROUP 1501 FRAME ASSEMBLY FIG. 39 CONTROL MODULE FRAME AND RELATED PARTS	
1	PAOZZ	96906	MS90725-111	SCREW, CAP, HEXAGON HEAD.....	3
2	PAOZZ	96906	MS35338-48	WASHER, LOCK.....	3
3	PAFZZ	98255	SW33456	FRAME SECTION, STRUCTURAL.....	1
END OF FIGURE					

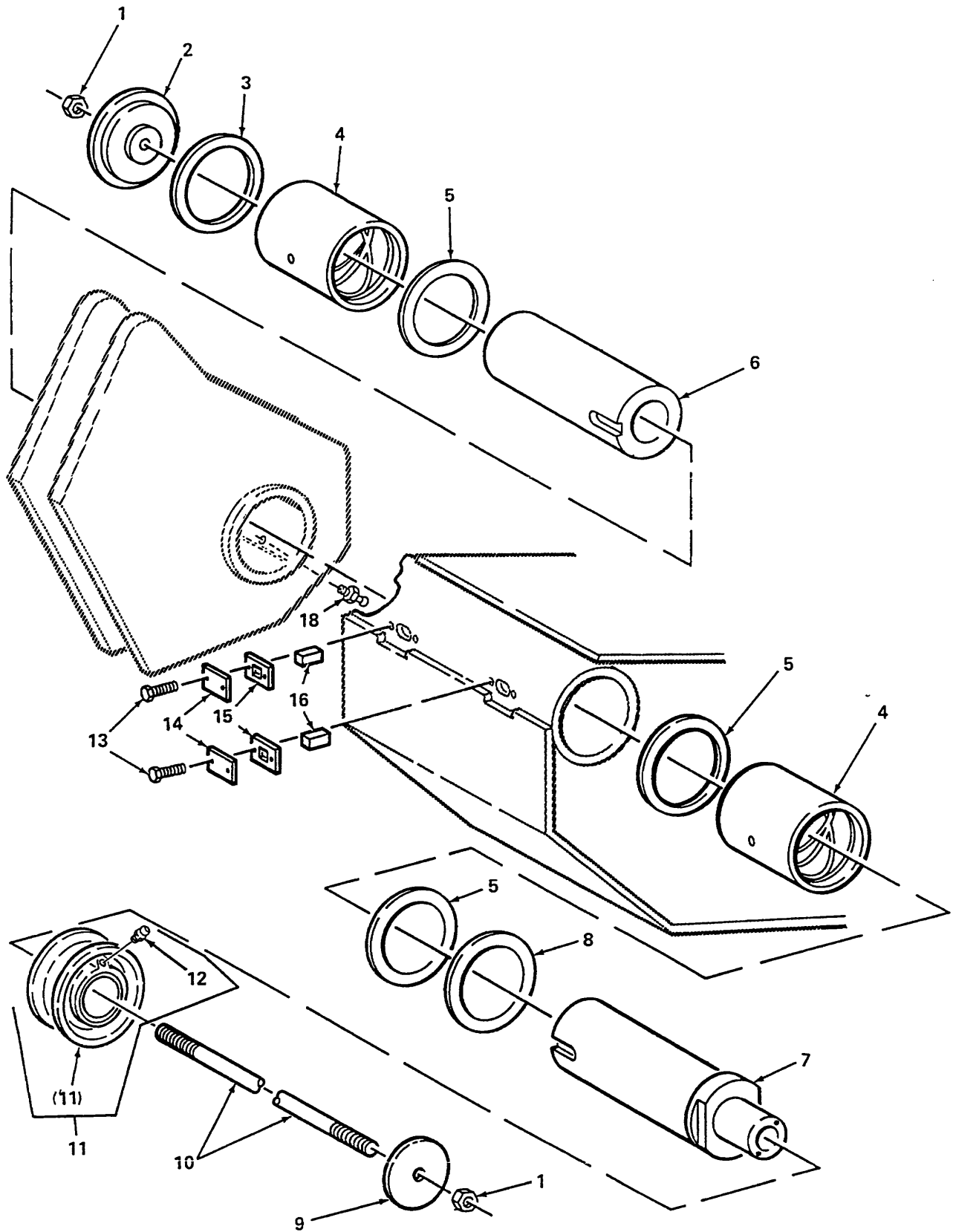

Figure 40. Gooseneck Pivot Installation

SECTION II

TM 9-2330-381-24P

C01

(1) ITEM NO	(2) SMR CODE	(3) FSCM	(4) PART NUMBER	(5) DESCRIPTION AND USABLE ON CODE (UOC)	(6) QTY
				GROUP 1503 PINTLES AND TOWING ATTACHMENTS FIG. 40 GOOSENECK PIVOT INSTALLATION	
1	PAOZZ	96906	MS51922-72	NUT, SELF-LOCKING, HEXAGON.....	2
2	PFFZZ	98255	SW28816	COVER HYDRAULIC, PUMP-MOTOR.....	1
3	PFFZZ	98255	SW28834	SPACER, RING.....	1
4	PBFZZ	98255	SW28457	BEARING, SLEEVE.....	2
5	PFFZZ	98255	SW28552	WASHER, FLAT.....	3
6	PBFZZ	98255	SW28549	TUBE, METALLIC.....	1
7	PBFZZ	98255	SW28821	PIN, TUBE	1
8	PFFZZ	98255	SW28814	WASHER, RECESSED.....	1
9	PAOZZ	98255	SW28815	COVER, HYDRAULIC, PUMP-MOTOR.....	1
10	PAOZZ	98255	SW28765	ROD, THREADED END.....	1
11	PAOOO	95975	538115	PULLEY, GROOVE.....	1
12	PAOZZ	96906	MS15003-1	. FITTING, LUBRICATION.....	1
13	PAFZZ	80204	B1821BH025C075N	SCREW, CAP, HEXAGON HEAD.....	4
14	PAFZZ	98255	SW28727	COVER, ACCESS.....	2
15	PAFZZ	98255	SW28728	MOUNT, RESILIENT.....	2
16	PFFZZ	98255	SW28746	KEY, MACHINE.....	2
17		NONE	DELETED	DELETED PART NUMBER.....	
18	PAOZZ	96906	MS15003.1	FITTING, LUBRICATION.....	2
				END OF FIGURE	

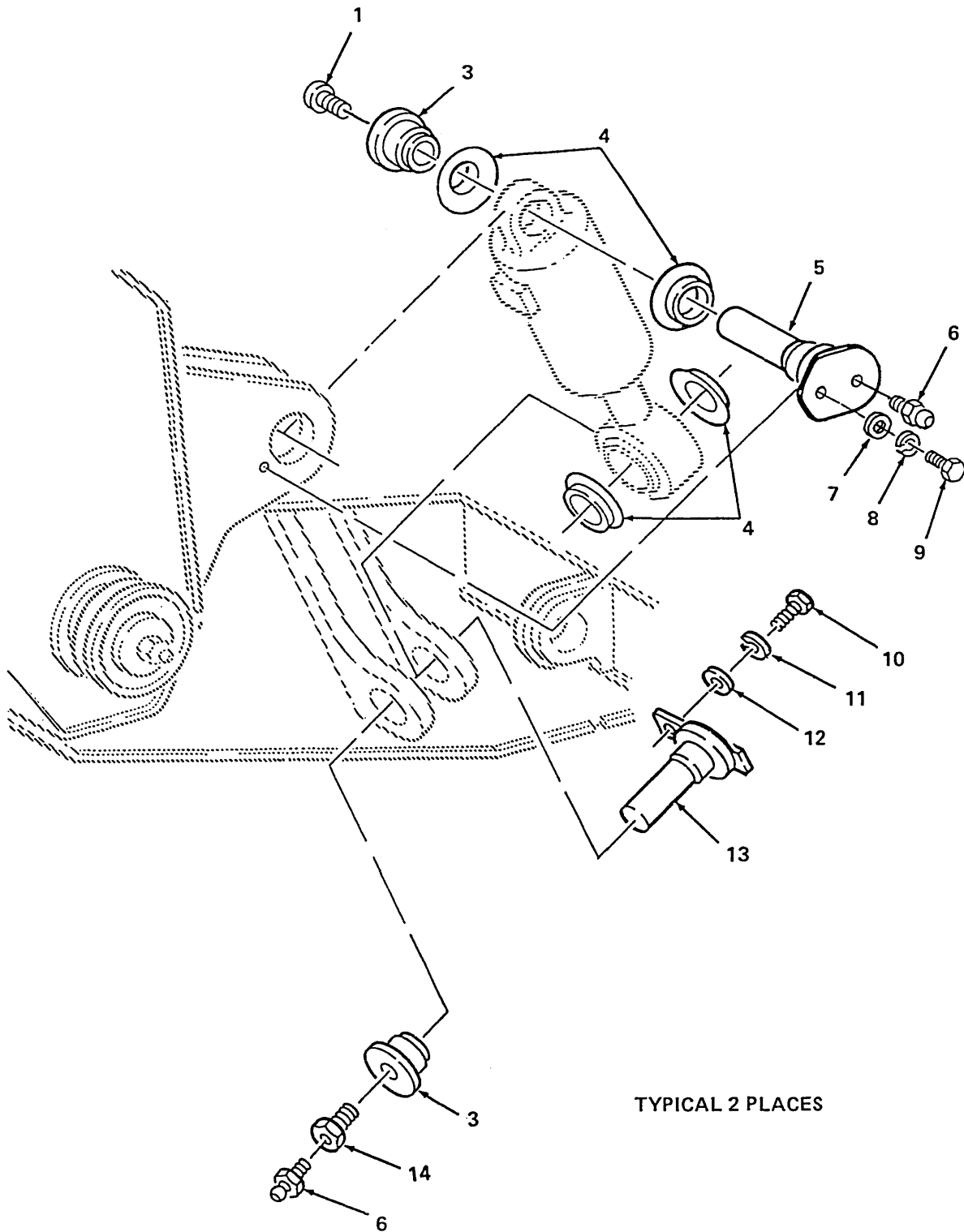

Figure 41. Gooseneck Cylinder Attaching Hardware

SECTION II

(1) ITEM NO	(2) SMR CODE	(3) FSCM	(4) PART NUMBER	(5) DESCRIPTION AND USABLE ON CODE (UOC)	(6) QTY
				GROUP 1503 PINTLES AND TOWING ATTACHMENTS FIG. 41 GOOSENECK CYLINDER ATTACHING HARDWARE	
1	PAFZZ	80204	MS51095-435L	BOLT, SELF-LOCKING.....	1
2		NONE	DELETED	DELETED PART NUMBER.....	
3	PAFZZ	98255	SW30264	BUSHING, SLEEVE.....	2
4	PAFZZ	51829	401101	SEAL, PLAIN.....	4
5	PAFZZ	98255	SW34181	SHAFT, SHOULDERED.....	1
6	PAOZZ	96906	MS15002-1	FITTING, LUBRICATION.....	2
7	PAFZZ	96906	MS27183-25	WASHER, FLAT.....	1
8	PAFZZ	96906	MS35338-52	WASHER, LOCK.....	1
9	PAFZZ	80204	B1821BH088F200N	SCREW, CAP, HEXAGON HEAD.....	1
10	PAFZZ	80204	B1821BH038C125N	SCREW, CAP, HEXAGON HEAD.....	1
11	PAFZZ	96906	MS35338-46	WASHER, LOCK.....	1
12	PAFZZ	96906	MS27183-15	WASHER, FLAT.....	1
13	PAFZZ	98255	SW33776	PIN, SHOULDER, HEADED.....	1
14	PAFZZ	98255	SW32802-3	BOLT, INTERNALLY RELIEVED.....	1
END OF FIGURE					

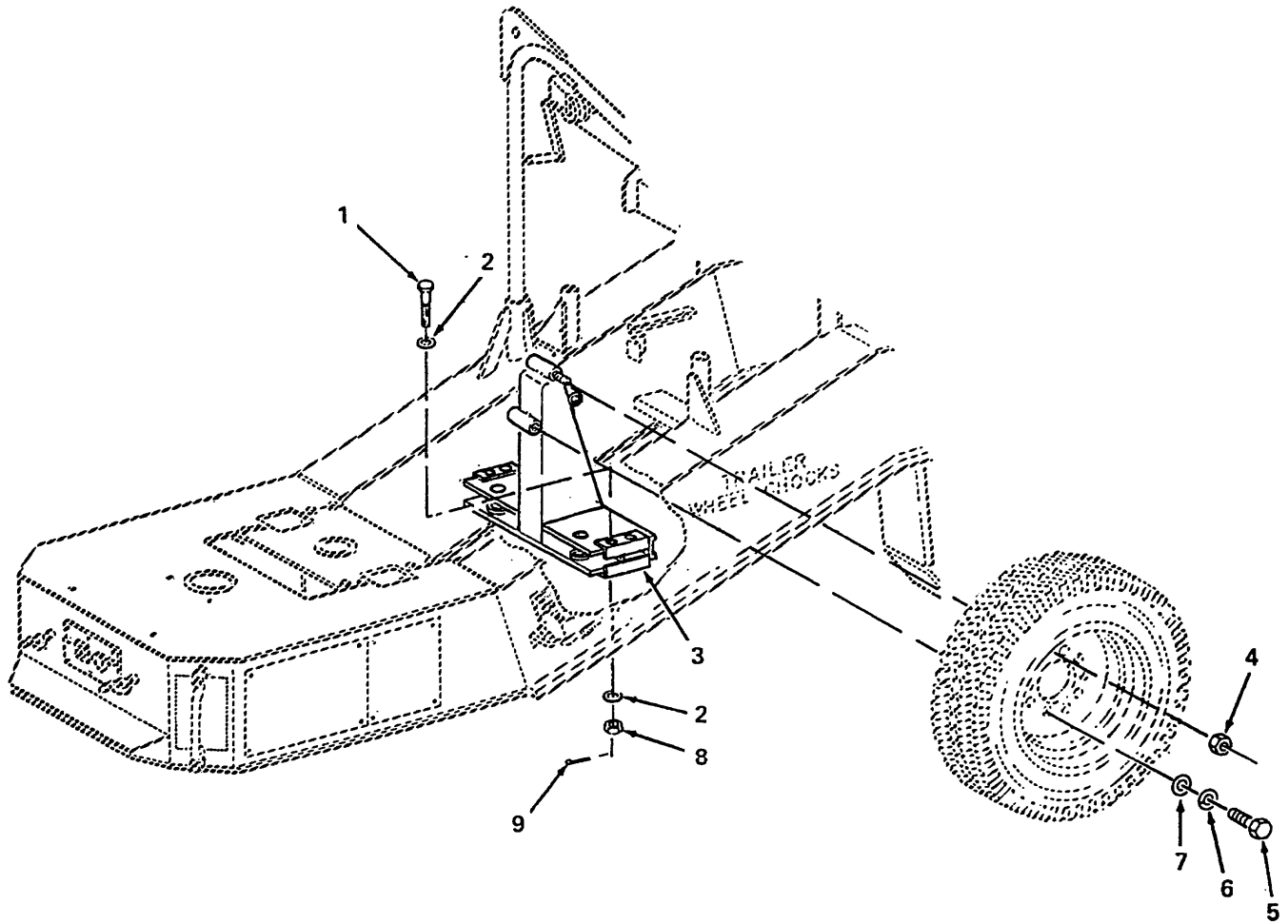

Figure 42. Spare Wheel Carrier

SECTION II

TM 9-2330-381-24P

C01

(1) ITEM NO	(2) SMR CODE	(3) FSCM	(4) PART NUMBER	(5) DESCRIPTION AND USABLE ON CODE (UOC)	(6) QTY
				GROUP 1504 SPARE WHEEL CARRIER AND TIRE LOCK FIG. 42 SPARE WHEEL CARRIER	
1	PAOZZ	96906	MS51105-523	SCREW, CAP, HEXAGON HEAD.....	4
2	PAOZZ	98255	SW34480	WASHER, FLAT (ADDITIONAL MAY BE REQUIRED).....	8
3	PAOZZ	98255	SW32354	BRACKET, VEHICULAR COMPONENTS	1
4	PAOZZ	09386	37891	NUT, PLAIN, SINGLE BALL SEAT, HEXAGON RIGHT HAND.....	2
5	PAOZZ	80204	B1821BH075C150N	SCREW, CAP, HEXAGON HEAD.....	4
6	PAOZZ	96906	MS35338-51	WASHER, LOCK.....	4
7	PAOZZ	96906	MS27183-23	WASHER, FLAT.....	4
8	PAOZZ	96906	MS35692-73	NUT, PLAIN, SLOTTED, HEXAGON	4
9	PAOZZ	96906	MS24665-360	COTTER PIN.....	4
END OF FIGURE					

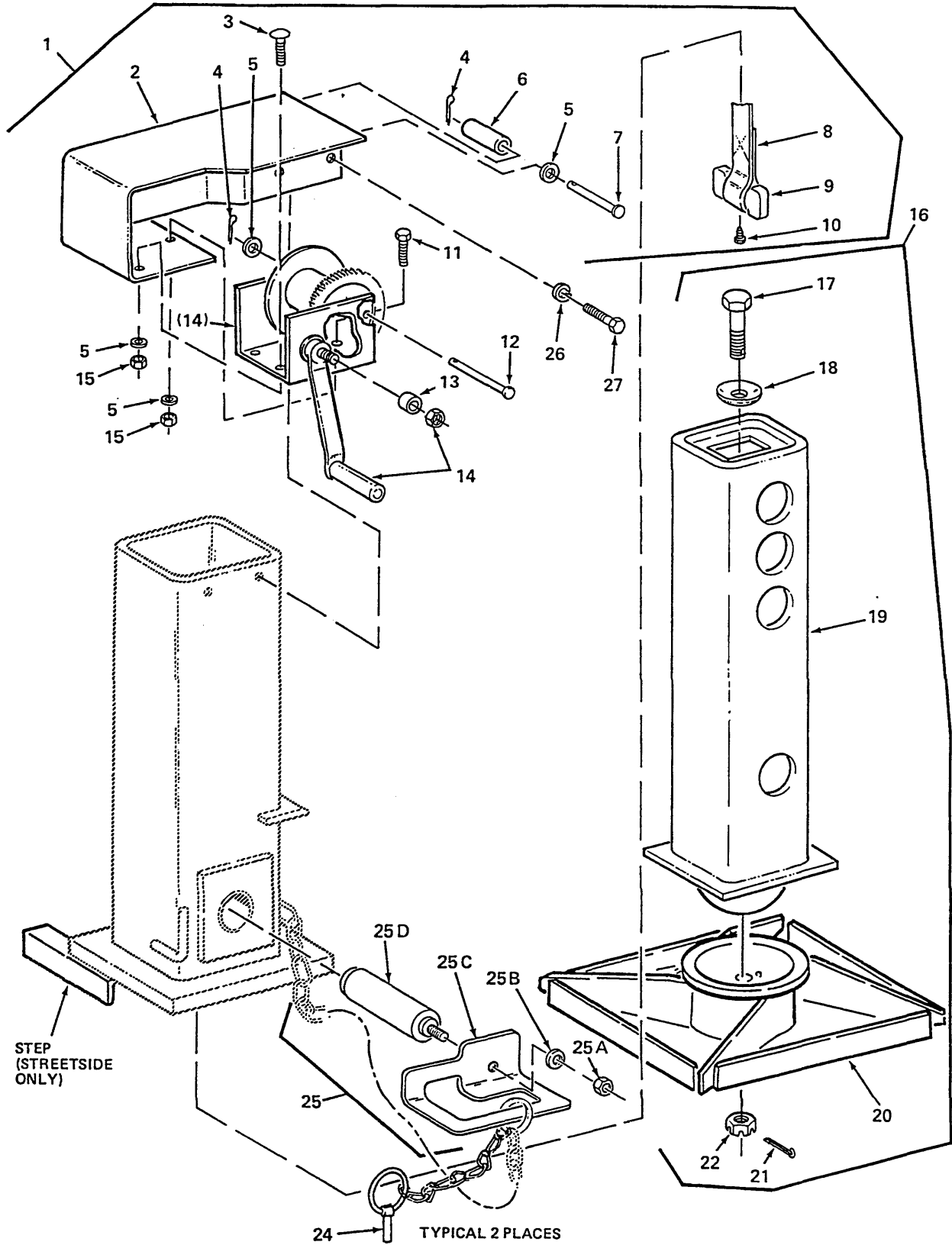

Figure 43. Front Support Legs

SECTION II

TM 9-2330-381-24P

C02

(1) ITEM NO	(2) SMR CODE	(3) FSCM	(4) PART NUMBER	(5) DESCRIPTION AND USABLE ON CODE (UOC)	(6) QTY
				GROUP 1507 LANDING GEAR, LEVELING JACKS FIG. 43 FRONT SUPPORT LEGS	
1	PFOOO	98255	SW33990	FRAME SECTION, STRUCTURAL, VEHICULAR (STREETSIDE)	1
2	PAOZZ	98255	SW33988	. COVER, ACCESS (STREETSIDE)	1
3	PAOZZ	96906	MS35751-70	. BOLT, SQUARE NECK	1
4	PAOZZ	96906	MS24665-285	. PIN, COTTER	2
5	PAOZZ	96906	MS15795-813	. WASHER, FLAT	5
6	PAOZZ	98255	SW33989	. BEARING, SLEEVE	1
7	PAOZZ	96906	MS20392-5C107	. PIN, STRAIGHT, HEADED	1
8	PAOZZ	0VU83	0707-42P37	. STRAP, WEBBING	1
9	PAOZZ	98255	SW34045	. SPACER, PLATE	1
10	PAOZZ	98255	SW34230	. SCREW, TAPPING	1
11	PAOZZ	96906	MS90725-60	. SCREW, CAP, HEXAGON HEAD	1
12	PAOZZ	96906	MS20392-5C79	. PIN, STRAIGHT, HEADED	1
13	PAOZZ	98255	SW34161	. SPACER, SLEEVE	1
14	PAOZZ	98255	SW34160	. HANDLE, CRANK	1
15	PAOZZ	96906	MS51922-17	. NUT, SELF-LOCKING, HEXAGON	3
16	PBOOO	98255	SW33963	SUPPORT, RETRACTABLE, SEMITRAILER	1
17	PAOZZ	98255	SW34268	. BOLT, MACHINE	1
18	PAOZZ	98255	SW33557	. SHIM	1
19	PAOZZ	98255	SW33962	. CONNECTING LINK, RIGID	1
20	PAOZZ	98255	SW33438	. WELDMENT ASSEMBLY, OVERHAUL STAND	1
21	PAOZZ	96906	MS24665-357	. PIN, COTTER	1
22	PAOZZ	96906	MS35692-57	. NUT, PLAIN, SLOTTED, HEXAGON	1
23	PAOZZ	96652	29-13	RING, RETAINING	1
24	PAOZZ	96652	S63-34165	PIN ASSEMBLY, QUICK DISCONNECT	1
25	PAOZZ	98255	SW34481	PIN ASSEMBLY	1
25A	PAOZZ	96906	MS21083N8	. NUT, SELF-LOCKING, HEXAGON	1
25B	PAOZZ	96906	MS27183-17	. WASHER, FLAT	1
25C	PAOZZ	98255	SW34483	. HANDLE	1
25D	PAOZZ	98255	SW34482	. PIN	1
26	PAOZZ	96906	MS35338-46	WASHER, LOCK	4
27	PAOZZ	96906	MS90725-60	SCREW, CAP, HEXAGON HEAD	4
				END OF FIGURE	

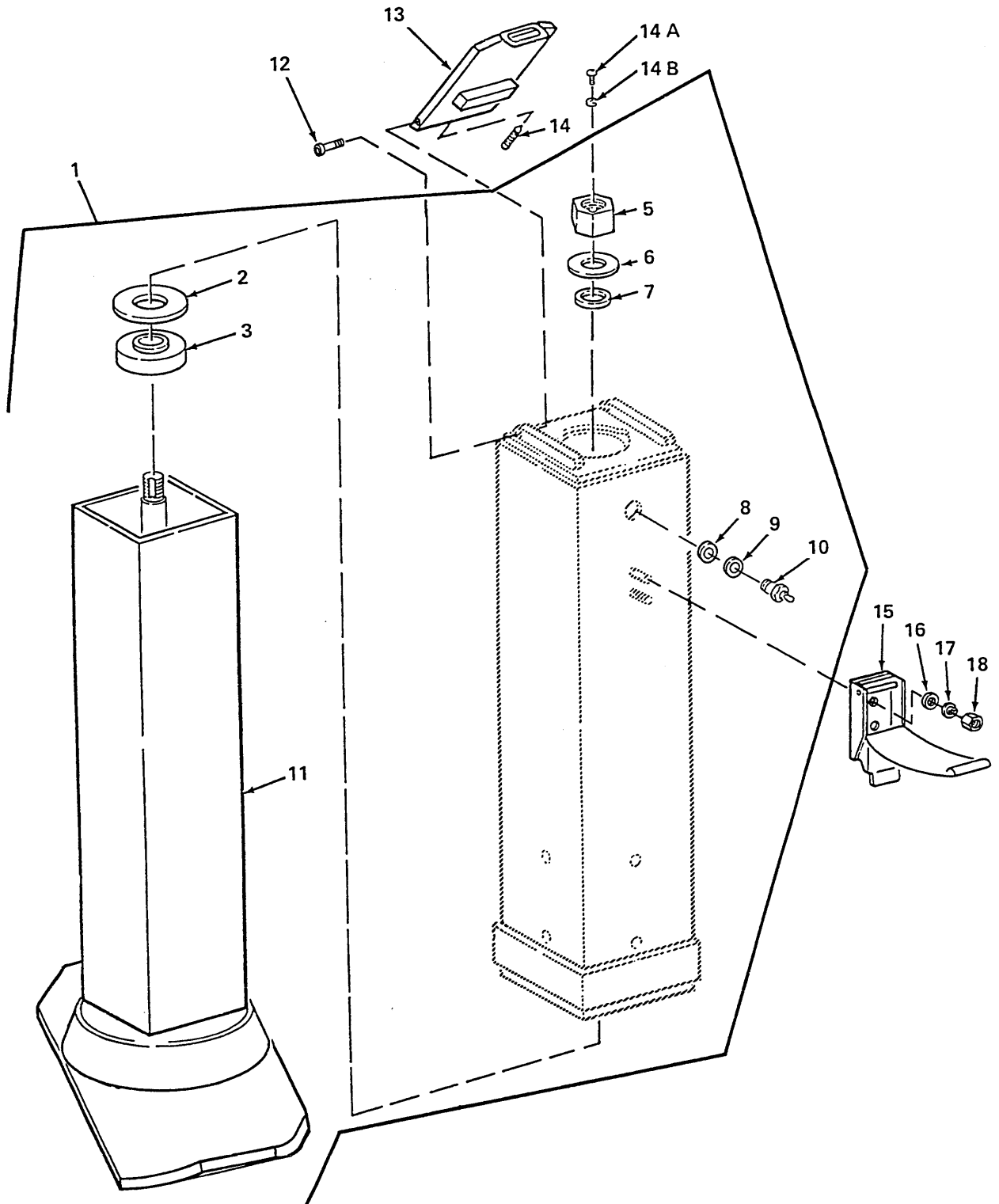

Figure 44. Rear Support Legs

SECTION II

TM 9-2330-381-24P

C03

(1) ITEM NO	(2) SMR CODE	(3) FSCM	(4) PART NUMBER	(5) DESCRIPTION AND USABLE ON CODE (UOC)	(6) QTY
				GROUP 1507 LANDING GEAR, LEVELING JACKS FIG. 44 REAR SUPPORT LEGS	
1	PAOOO	99411	466391	LEG, SEMITRAILER RETRACTABLE SUPPORT (CURBSIDE)	1
	PAOOO	99411	467258	LEG, SEMITRAILER RETRACTABLE SUPPORT (STREETSIDE)	1
2	PAOZZ	96906	MS27183-31	. WASHER, FLAT.....	1
3	PAOZZ	99411	466755	. BEARING, SLEEVE.....	1
4		NONE	DELETED	DELETED PART NUMBER.....	REF
5	PAOZZ	99411	466805	. NUT, SELF-LOCKING, HEXAGON.....	1
6	PAOZZ	99411	432468	. WASHER, FLAT.....	1
7	PAOZZ	99411	454447	. PACKING ASSEMBLY	1
8	PAOZZ	99411	467126	. PACKING ASSEMBLY	1
9	PAOZZ	99411	201079	. WASHER, FLAT.....	1
10	PAOZZ	99411	466763	. FITTING, LUBRICATION.....	1
11	PFOZZ	99411	468652	. SUPPORT, RETRACTABLE, SEMITRAILER (CURBSIDE)	1
	PFOZZ	99411	468660	. SUPPORT, RETRACTABLE, TRAILER (STREETSIDE)	1
12	PAOZZ	96906	M516997-60	SCREW, CAP, SOCKET HEAD.....	2
13	PAOZZ	98255	SW34414	DOOR, ACCESS.....	1
14	PAOZZ	39428	91385A340	SETSCREW	1
14A	PAOZZ	96906	MS16997-78L	SCREW, SELF-LOCKING.....	1
14	PAOZZ	96906	MS35333-41	WASHER, LOCK.....	1
15	PAOZZ	94222	97-70-120-11	CATCH, CLAMPING	1
16	PAOZZ	96906	MS2718341	WASHER, FLAT.....	2
17	PAOZZ	96906	MS35338-44	WASHER, LOCK.....	2
18	PAOZZ	96906	MS51967-2	NUT, PLAIN, HEXAGON.....	2
19		NONE	DELETED	DELETED PART NUMBER.....	
20		NONE	DELETED	DELETED PART NUMBER.....	
END OF FIGURE					

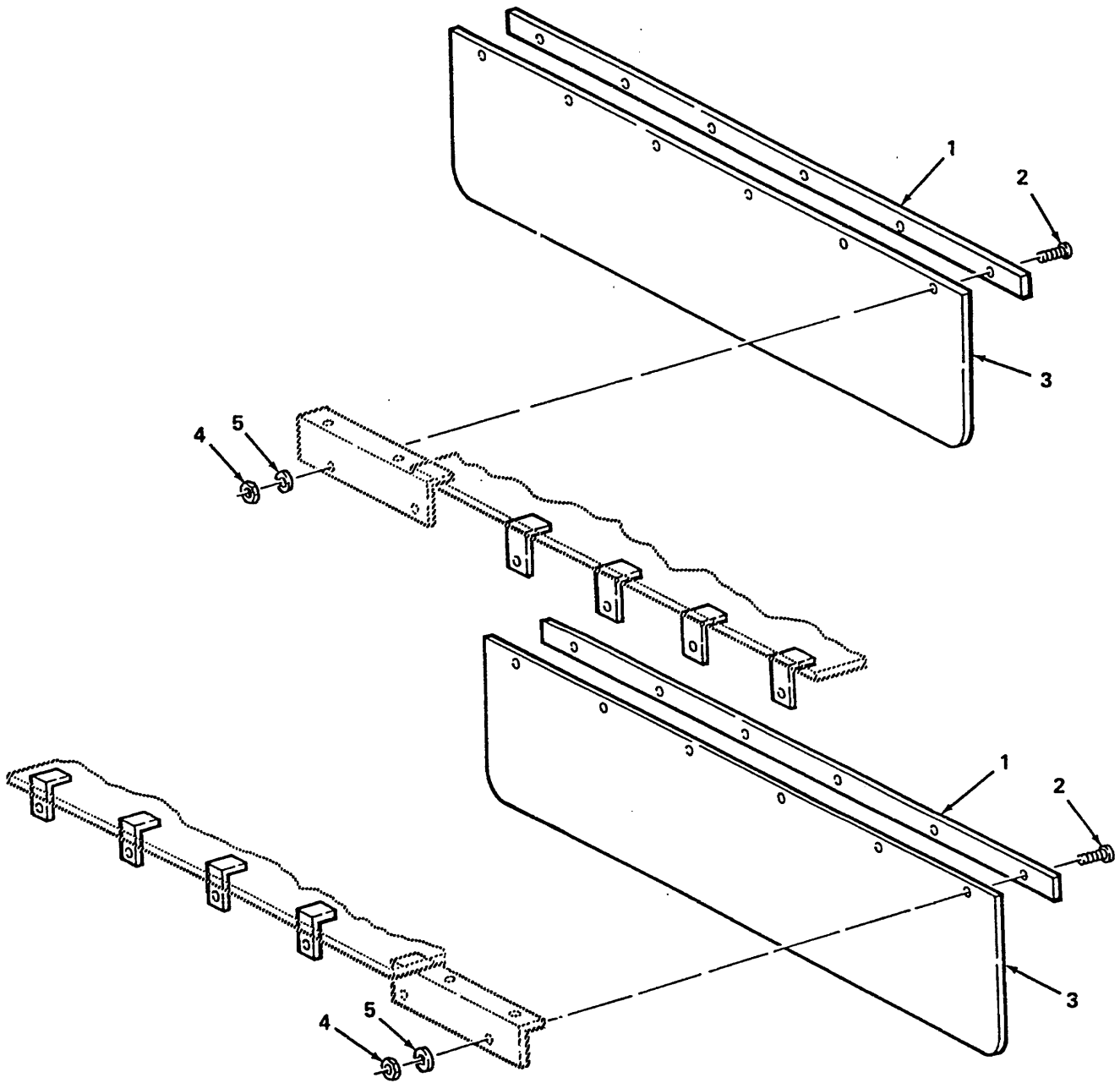

Figure 45. Splash Guards

SECTION II

TM 9-2330-381-24P

(1) ITEM NO	(2) SMR CODE	(3) FSCM	(4) PART NUMBER	(5) DESCRIPTION AND USABLE ON CODE (UOC)	(6) QTY
				GROUP 1801 BODY, CAB, HOOD, AND HULL ASSEMBLIES FIG. 45 SPLASH GUARDS	
1	PAOZZ	98255	SW28618	PLATE, MENDING.....	2
2	PAOZZ	80204	B1821BH025C125N	SCREW, CAP, HEXAGON HEAD.....	12
3	PAOZZ	98255	SW28615	GUARD, SPLASH, VEHICULAR.....	2
4	PAOZZ	96906	MS35649-2252	NUT, PLAIN, HEXAGON.....	12
5	PAOZZ	96906	MS35338-44	WASHER, LOCK.....	12
END OF FIGURE					

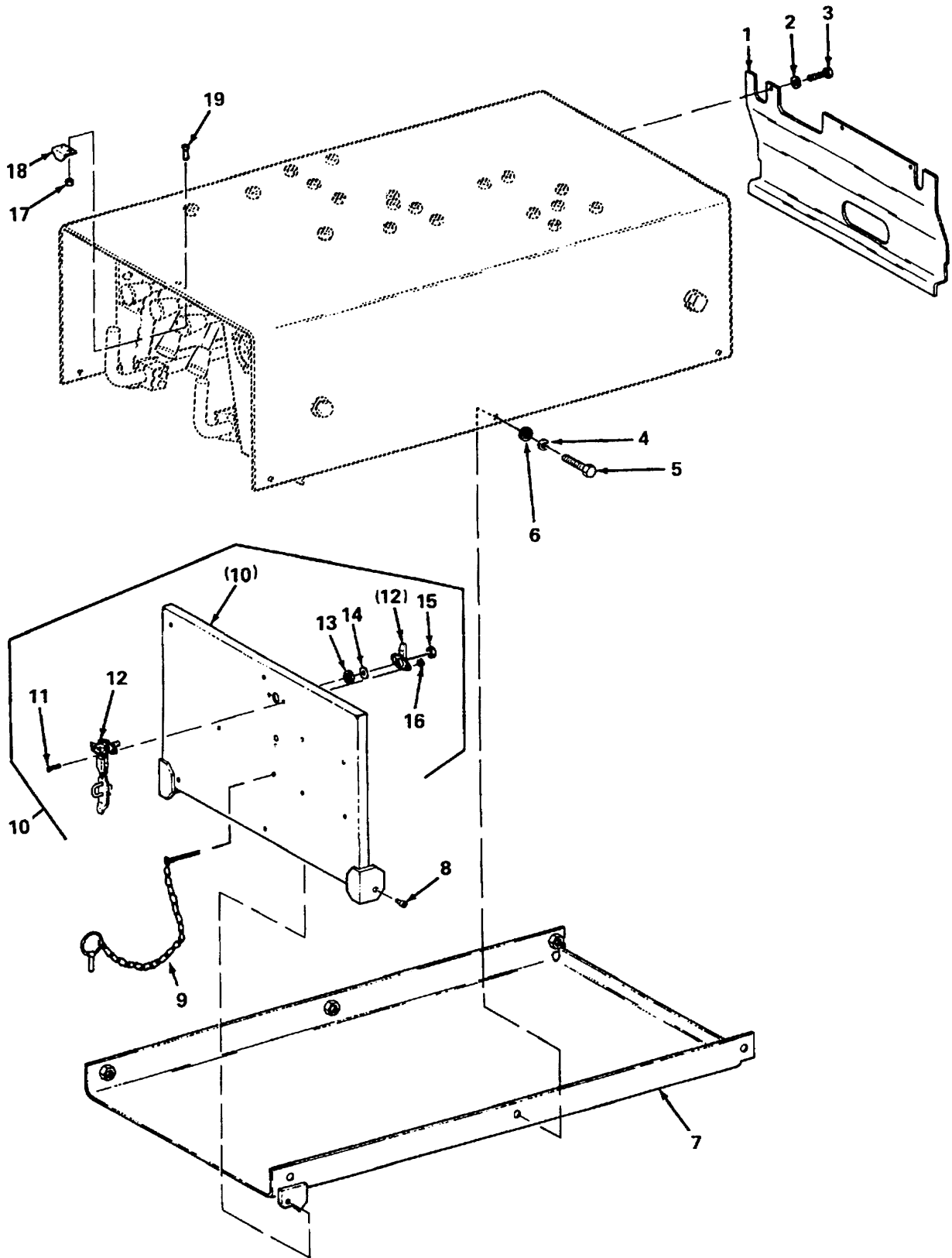

Figure 46. Covers

SECTION II

TM 9-2330-381-24P

(1) ITEM NO	(2) SMR CODE	(3) FSCM	(4) PART NUMBER	(5) DESCRIPTION AND USABLE ON CODE (UOC)	(6) QTY
				GROUP 1801 BODY, CAB, HOOD, AND HULL ASSEMBLIES FIG. 46 COVERS	
1	PAOZZ	98255	SW33451	COVER, ACCESS.....	1
2	PAOZZ	96906	MS35338-44	WASHER, LOCK.....	3
3	PAOZZ	80204	B1821BH025C075N	SCREW, CAP, HEXAGON HEAD.....	3
4	PAOZZ	96906	MS35338-45	WASHER, LOCK.....	6
5	PAOZZ	96906	MS90725-33	BOLT, MACHINE.....	6
6	PAOZZ	96906	MS27183-14	WASHER, FLAT.....	6
7	PAOZZ	98255	SW33447-3	PANEL, BODY, VEHICULAR.....	1
8	PAOZZ	51506	SW33692-6	SCREW, CAP, SOCKET HEAD.....	2
9	PAOZZ	96652	63-08	PIN, COTTER.....	1
10	PAOOO	98255	SW33452-1	PANEL, VEHICULAR OPENING.....	1
11	PAOZZ	9690	MS35190-273	. SCREW, MACHINE.....	2
12	PAOZZ	98255	SW33487	. HASP, HINGED.....	1
13	PAOZZ	96906	MS27183-20	. WASHER, FLAT.....	1
14	PAOZZ	92830	U562-0120-S	. WASHER, SPRING TENSION.....	1
15	PAOZZ	96906	MS51922-9	. NUT, SELF-LOCKING, HEXAGON.....	1
16	PAOZZ	96906	MS17829-3C	. NUT, SELF-LOCKING, HEXAGON.....	2
17	PAOZZ	96906	MS51922-1	NUT, SELF-LOCKING, HEXAGON.....	2
18	PAOZZ	98255	SW33519	BRACKET, ANGLE.....	1
19	PAOZZ	96906	MS35190-290	SCREW, MACHINE.....	2
END OF FIGURE					

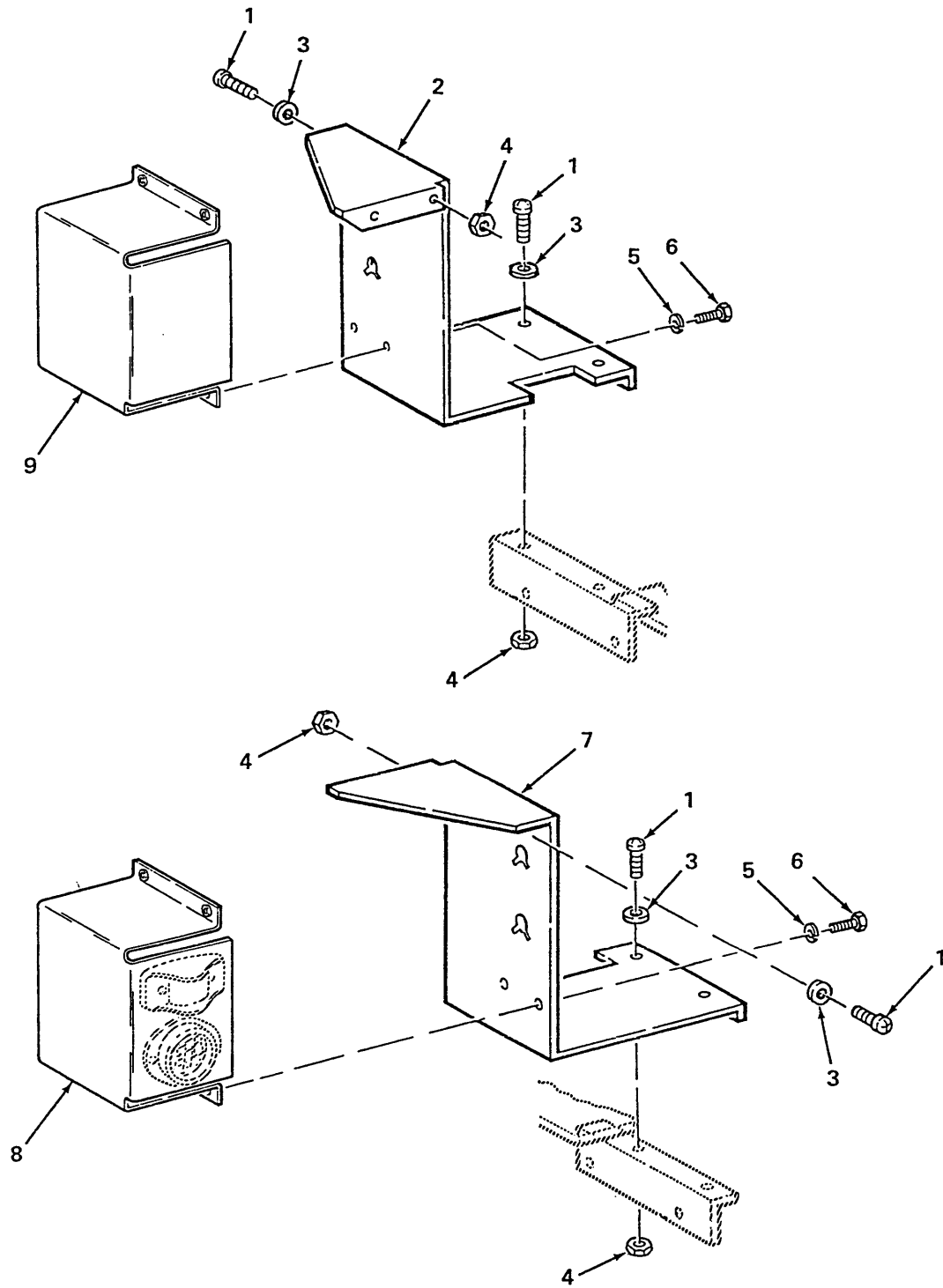

Figure 47. Deflectors

SECTION II

TM 9-2330-381-24P

C03

(1) ITEM NO	(2) SMR CODE	(3) FSCM	(4) PART NUMBER	(5) DESCRIPTION AND USABLE ON CODE (UOC)	(6) QTY
				GROUP 1802 FENDERS, RUNNING BOARDS WITH MOUNTING AND ATTACHING PARTS, OUTRIGGERS, WINDSHIELD FIG. 47 DEFLECTORS	
1	PAOZZ	96906	MS90725-64	SCREW, CAP, HEXAGON HEAD.....	8
2	PAOZZ	98255	SW28616-3	DEFLECTOR DIRT AND LIQUID (CURBSIDE)	1
3	PAOZZ	96906	MS27183-14	WASHER, FLAT.....	8
4	PAOZZ	81349	M45913/2-6CG5C	NUT, SELF-LOCKING, HEXAGON	8
5	PAOZZ	96906	MS35338-139	WASHER, LOCK.....	8
6	PAOZZ	96906	MS90725-5	SCREW, CAP, HEXAGON HEAD.....	8
7	PAOZZ	98255	SW28616-1	DEFLECTOR, DIRT AND LIQUID (STREETSIDE)	1
8	PAOZZ	98255	SW30562	COVER, ACCESS (STREETSIDE)	1
9	PAOZZ	98255	SW30564	COVER, ACCESS (CURBSIDE)	1
END OF FIGURE					

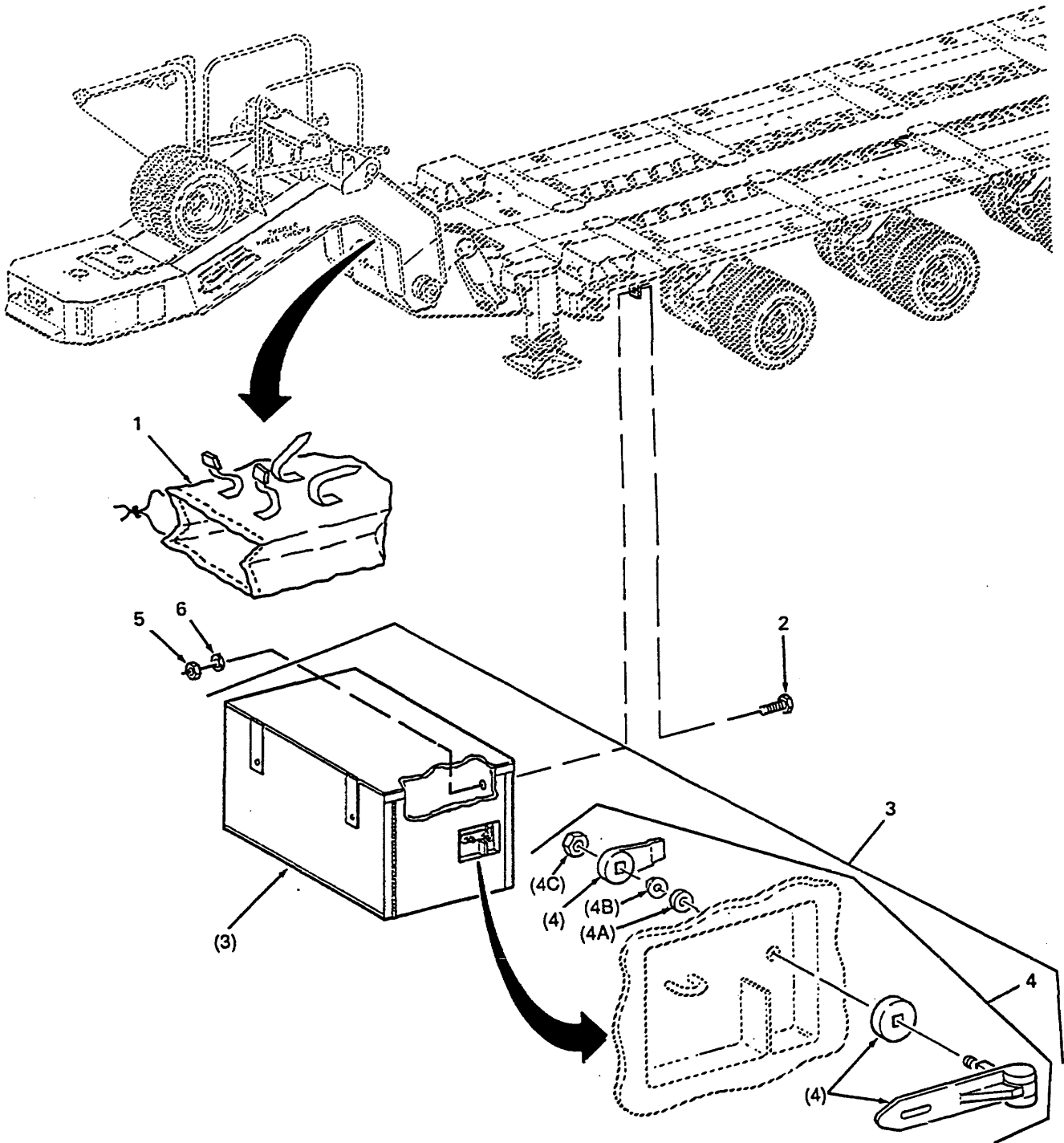

Figure 48. Platform Stowage Compartment

SECTION II

TM 9-2330-381-24P

C01

(1) ITEM NO	(2) SMR CODE	(3) FSCM	(4) PART NUMBER	(5) DESCRIPTION AND USABLE ON CODE (UOC)	(6) QTY
				GROUP 1808 STOWAGE RACKS, BOXES, STRAPS, CARRYING CASES, CABLE REELS, HOSE REELS, ETC. FIG. 48 PLATFORM STOWAGE COMPARTMENT	
1	PAOZZ	98255	SW34145	BAG, STOWAGE	1
2	PAOZZ	80204	B1821BH050C113N	SCREW, CAP, HEXAGON HEAD.....	4
3	PFOZZ	97014	LMCSW28841	BOX, ACCESSORIES STOWAGE.....	1
4	PAOZZ	98255	SW33487	. HASP, HINGED.....	1
4A	PAOZZ	96906	MS27183-20	. WASHER, FLAT.....	1
4B	PAOZZ	92830	U562-0120-S	. WASHER, SPRING TENSION.....	1
4C	PAOZZ	96906	MS51922-9	. NUT, SELF-LOCKING HEXAGON.....	1
5	PAOZZ	24617	9413509	NUT, PLAIN, HEXAGON.....	4
6	PAOZZ	96906	MS35338-48	WASHER, LOCK.....	4
END OF FIGURE					

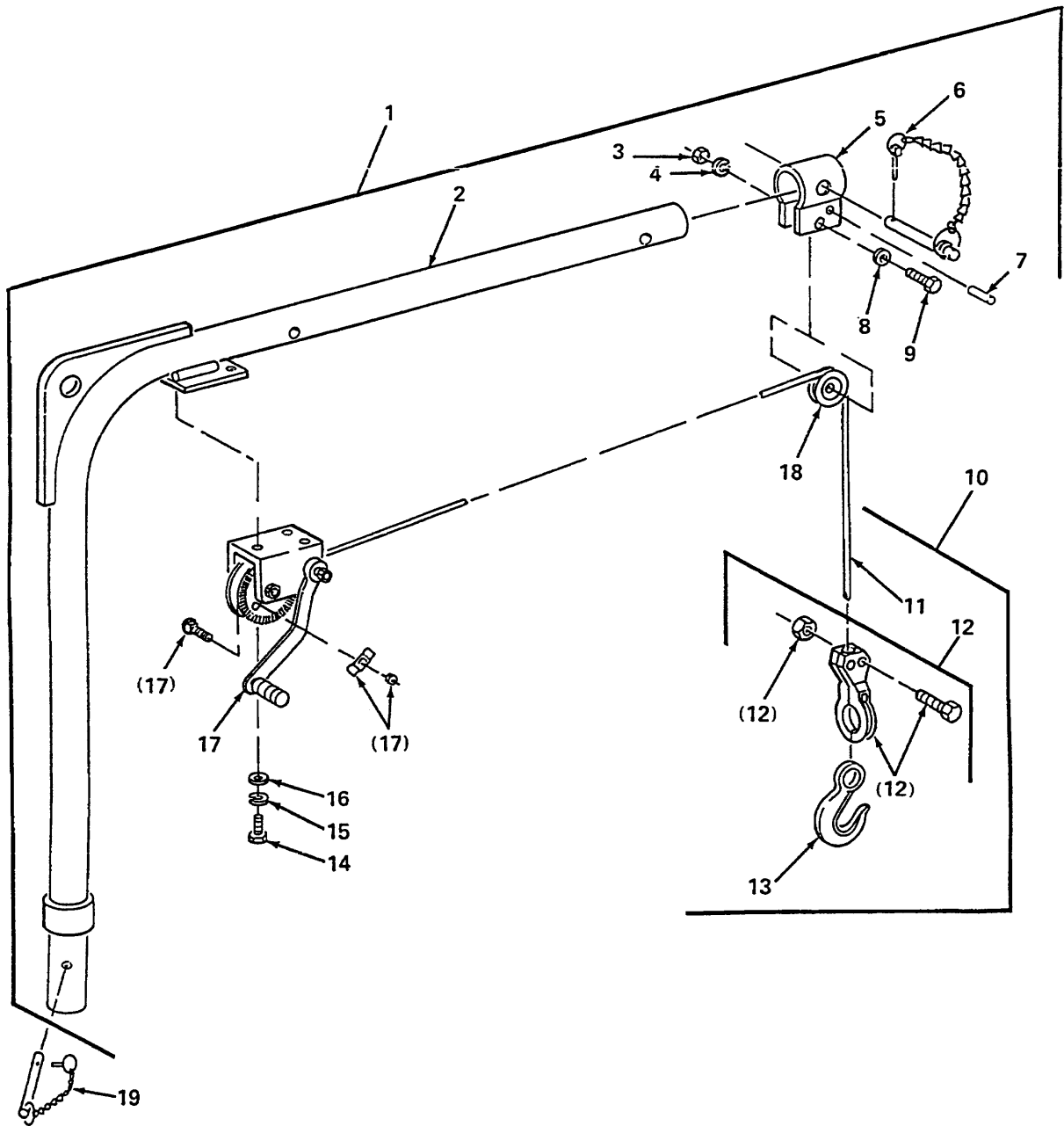

Figure 49. Davit Assembly

SECTION II

TM 9-2330-381-24P

C01

(1) ITEM NO	(2) SMR CODE	(3) FSCM	(4) PART NUMBER	(5) DESCRIPTION AND USABLE ON CODE (UOC)	(6) QTY
				GROUP 2001 HOIST, CAPSTAN, WINDLASS, CRANE OR WINCH ASSEMBLY FIG. 49 DAVIT ASSEMBLY	
1	PFOOO	98255	SW28806	WINCH, DRUM, VEHICLE MOUNTING.....	1
2	PAOZZ	98255	SW28835	. BRACKET, EYE, NONROTATING.....	1
3	PAOZZ	96906	MS35649-2314	. NUT, PLAIN, HEXAGON.....	1
4	PAOZZ	96906	MS35338-45	. WASHER, LOCK.....	1
5	PFOZZ	98255	SW28837	. CLAMP, LOOP.....	1
6	PAOZZ	97403	13228E2053	. PIN, STRAIGHT, HEADED.....	1
7	PAOZZ	96906	MS16562-66	. PIN, SPRING.....	1
8	PAOZZ	96906	MS27183-12	. WASHER, FLAT.....	1
9	PAOZZ	80204	B1821BH031C200N	. BOLT, MACHINE.....	1
10	PFOOO	98255	SW29786	. WIRE ROPE ASSEMBLY, SINGLE LEG.....	1
11	PAOZZ	39428	3451T17	.. CABLE, METALLIC.....	1
12	PAOZZ	69428	3467T15	.. CLAMP, WIRE ROPE.....	1
13	PAOZZ	39428	3539T21	.. HOOK, SLIP.....	1
14	PAOZZ	97403	13222E0109	. SCREW, ROLLER ASSEMBLY.....	3
15	PAOZZ	96906	MS35338-46	. WASHER, LOCK.....	3
16	PAOZZ	96906	MS27183-57	. WASHER, FLAT.....	3
17	PAOZZ	72031	DLB800	. WINCH, DRUM, HAND OPERATED.....	1
18	PAOZZ	39428	3164T16	. PULLEY, GROOVE.....	1
19	PAOZZ	98255	SW25607-1	PIN, STRAIGHT, HEADED.....	1
END OF FIGURE					

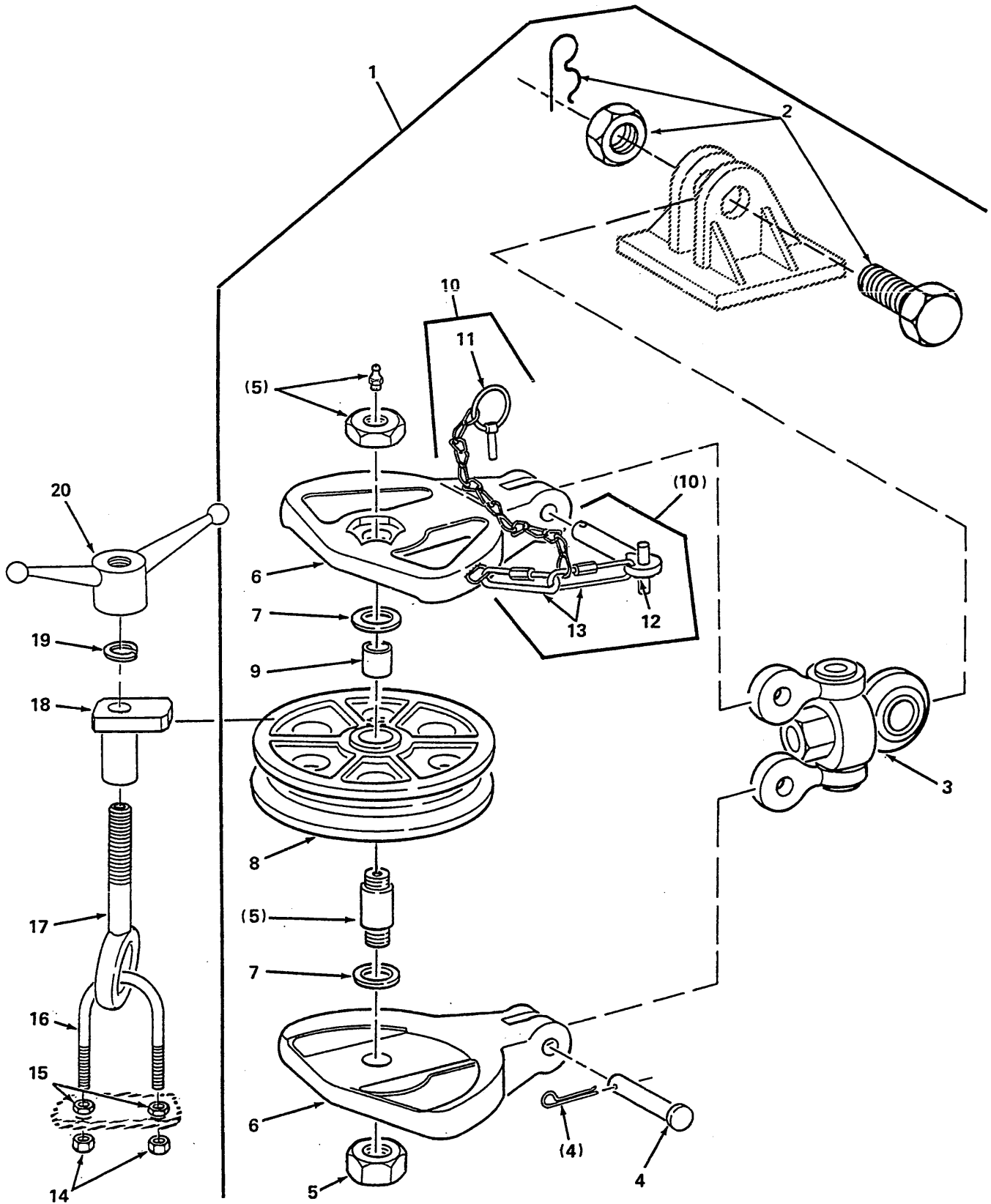

Figure 50. Snatchblock Assembly

SECTION II

TM 9-2330-381-24P

(1) ITEM NO	(2) SMR CODE	(3) FSCM	(4) PART NUMBER	(5) DESCRIPTION AND USABLE ON CODE (UOC)	(6) QTY
				GROUP 2007 CHAIN HOIST ASSEMBLY FIG. 50 SNATCHBLOCK ASSEMBLY	
1	PBOOO	95975	565120	BLOCK, TACKLE (SNATCHBLOCK ASSEMBLY)	1
2	PAOZZ	95975	565139	. BOLT, RETAINER.....	1
3	PAOZZ	95975	565142	. SWIVEL AND LINK ASSEMBLY	1
4	PAOZZ	95975	551490	. PIN, STRAIGHT, HEADED	1
5	PAOZZ	95975	553510	. PIN, SHOULDERED, HEADED.....	1
6	PFOZZ	95975	550310	. BLOCK, TACKLE.....	2
7	PAOZZ	95975	758910	. BEARING, WASHER, THRUST.....	2
8	PFOZZ	95975	574501	. PULLEY, GROOVE.....	1
9	PAFZZ	95975	458801	. BUSHING, SLEEVE.....	1
10	PAOOO	95975	551498	. CATCH, CLAMPING	1
11	PAOZZ	95975	962010	. . PIN, STRAIGHT, HEADLESS	1
12	PAOZZ	95975	551496	. . HANDLE, LINCH PIN.....	1
13	PAOZZ	95975	962020	. . LINK, CHAIN, REUSABLE.....	2
14	PAOZZ	96906	MS51922-17	NUT, SELF-LOCKING, HEXAGON.....	2
15	PAOZZ	96906	MS35649-2382	NUT, PLAIN, HEXAGON.....	2
16	PAOZZ	39428	3043T35	BOLT, U	1
17	PAOZZ	98255	SW34277	BOLT, EYE	1
18	PAOZZ	98255	SW34031	BRACKET, CLAMP.....	1
19	PAOZZ	96906	MS35338-51	WASHER, LOCK.....	1
20	PAOZZ	99862	CL-84-SBH	HANDLE, SPEED BALL.....	1
END OF FIGURE					

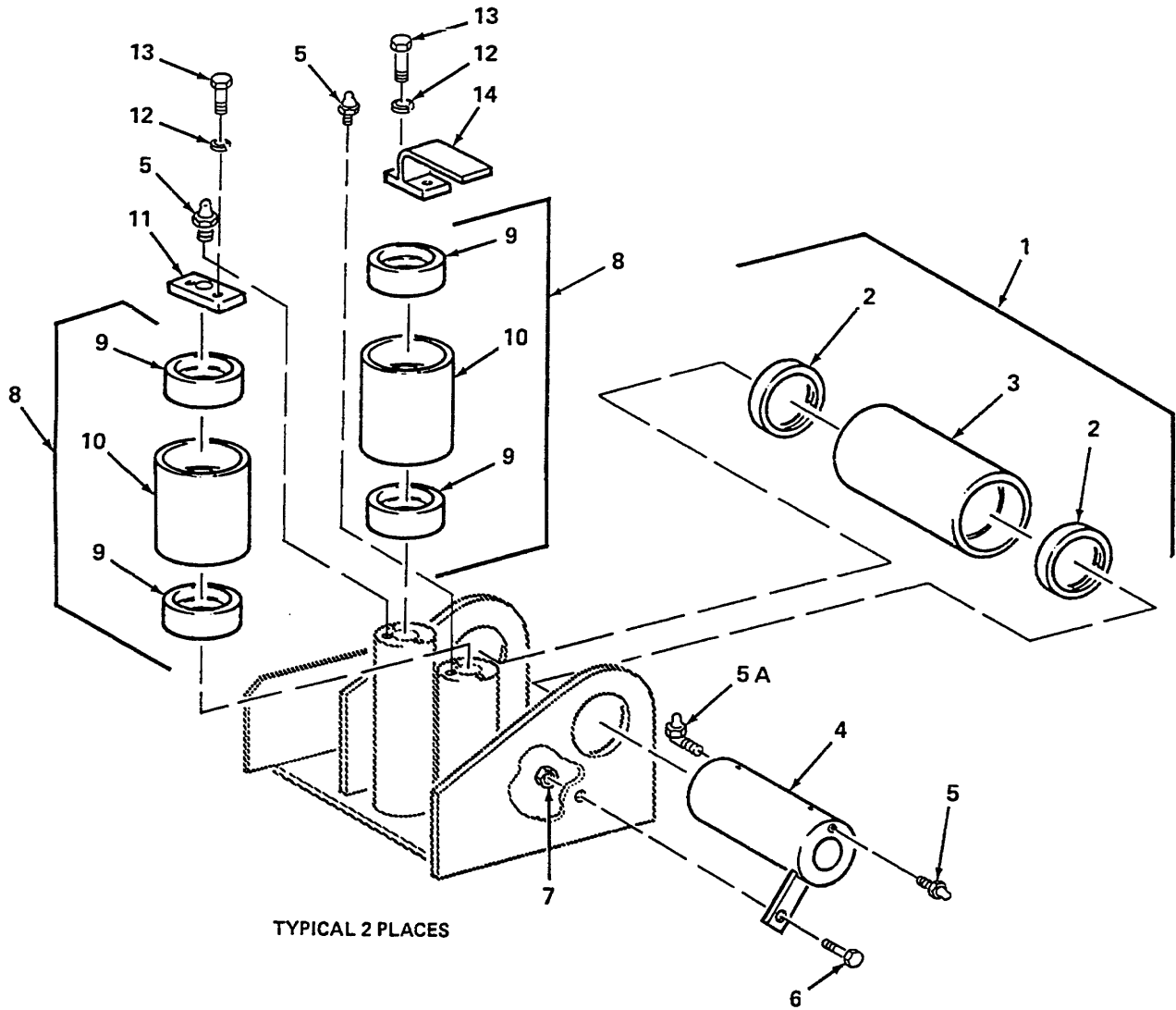

Figure 51. Cable Guide Assembly

SECTION II

TM 9-2330-381-24P

C01

(1) ITEM NO	(2) SMR CODE	(3) FSCM	(4) PART NUMBER	(5) DESCRIPTION AND USABLE ON CODE (UOC)	(6) QTY
				GROUP 2007 CHAIN HOIST ASSEMBLY FIG. 51 CABLE GUIDE ASSEMBLY	
1	PAOOO	98255	SW28899-2	ROLLER, BEARING.....	1
2	PAOZZ	98255	SW28897	. BEARING, ROLLER, TAPERED.....	2
3	PAOZZ	98255	SW28896-2	. ROLLER, BEARING.....	1
4	PAOZZ	98255	SW32534	SHAFT, ROLLER.....	1
5	PAOZZ	96906	MS15003-1	FITTING, LUBRICATION.....	3
6A	PAOZZ	96906	MS15003-6	FITTING, LUBRICATION.....	1
6	PAOZZ	80204	B1821BH050C175N	SCREW, CAP, HEXAGON HEAD.....	1
7	PAOZZ	96906	MS51922-33	NUT, SELF-LOCKING HEXAGON.....	1
8	PAOOO	98255	SW28899-1	ROLLER, BEARING.....	2
9	PAOZZ	98255	SW28897	. BEARING, ROLLER, TAPERED.....	2
10	PAOZZ	98255	SW28896-1	. ROLLER, BEARING.....	1
11	PAOZZ	98255	SW29774	PLATE, MOUNTING.....	1
12	PAOZZ	96906	MS35338-46	WASHER, LOCK.....	4
13	PAOZZ	97403	13222E0109	SCREW, ROLLER ASSEMBLY.....	4
14	PFOZZ	98255	SW29777	BRACKET, MOUNTING.....	1
END OF FIGURE					

SECTION II

TM 9-2330-381-24P

(1) ITEM NO	(2) SMR CODE	(3) FSCM	(4) PART NUMBER	(5) DESCRIPTION AND USABLE ON CODE (UOC)	(6) QTY
				GROUP 2007 CHAIN HOIST ASSEMBLY FIG. 52 CABLE GUIDE ASSEMBLY (USMC ONLY)	
1	PBOOO	98255	SW31378	CABLE GUIDE ASSEMBLY.....	1
2	PAOZZ	98255	SW28874	. PIN, STRAIGHT, HEADLESS.....	1
3	PAOZZ	96906	MS15003-1	. FITTING, LUBRICATION.....	4
4	PAOZZ	96906	MS51922-33	. NUT, SELF-LOCKING, HEXAGON.....	2
5	XAOZZ	98255	SW29787	. BRACKET, FAIRLEAD.....	1
6	PAOZZ	98255	SW28849	. PLATE, MOUNTING.....	1
7	PAOZZ	80204	B1821BH050C200N	. SCREW, CAP, HEXAGON HEAD.....	2
8	PAOOO	98255	SW28889-1	. ROLLER, BEARING.....	2
9	PAOZZ	98255	SW28868	.. BEARING, ROLLER.....	2
10	PAOZZ	98255	SW30151-1	.. ROLLER, BEARING.....	1
11	PAOZZ	98255	SW28872	. PIN, STRAIGHT, HEADLESS.....	2
12	PAOOO	98255	SW28889-2	. ROLLER, BEARING.....	1
13	PAOZZ	98255	SW28868	.. BEARING, ROLLER.....	2
14	PAOZZ	98255	SW30151-2	.. ROLLER, BEARING.....	1
15	PFOZZ	98255	SW28848	. PLATE, MOUNTING.....	1
16	PAOZZ	96906	MS51922-72	NUT, SELF-LOCKING, HEXAGON.....	4
17	PAOZZ	96906	MS35307-536	SCREW, CAP, HEXAGON HEAD.....	4
END OF FIGURE					

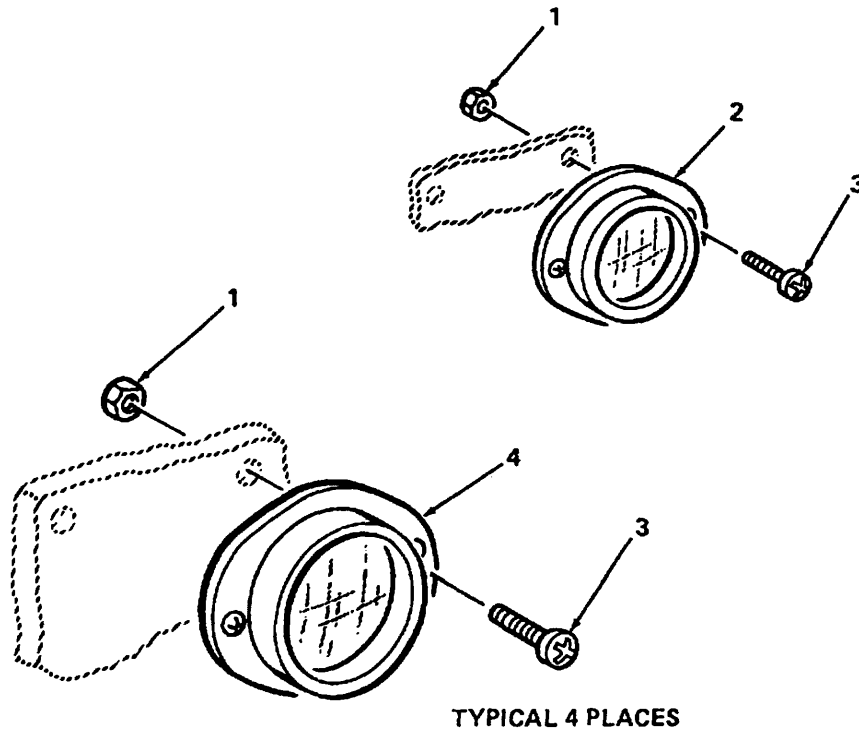

Figure 53. Reflectors

SECTION II

TM 9-2330-381-24P

C02

(1) ITEM NO	(2) SMR CODE	(3) FSCM	(4) PART NUMBER	(5) DESCRIPTION AND USABLE ON CODE (UOC)	(6) QTY
				GROUP 2202 ACCESSORY ITEMS FIG. 53 REFLECTORS	
1	PAOZZ	96906	MS21083C3	NUT, SELF-LOCKING, HEXAGON.....	4
2	PAOZZ	58536	A52428-2	REFLECTOR, INDICATING, CLEARANCE (AMBER)	1
3	PAOZZ	96906	MS35207-263	SCREW, MACHINE.....	4
4	PAOZZ	58536	A52428-1	REFLECTOR, INDICATING, CLEARANCE (RED)	1
				END OF FIGURE	

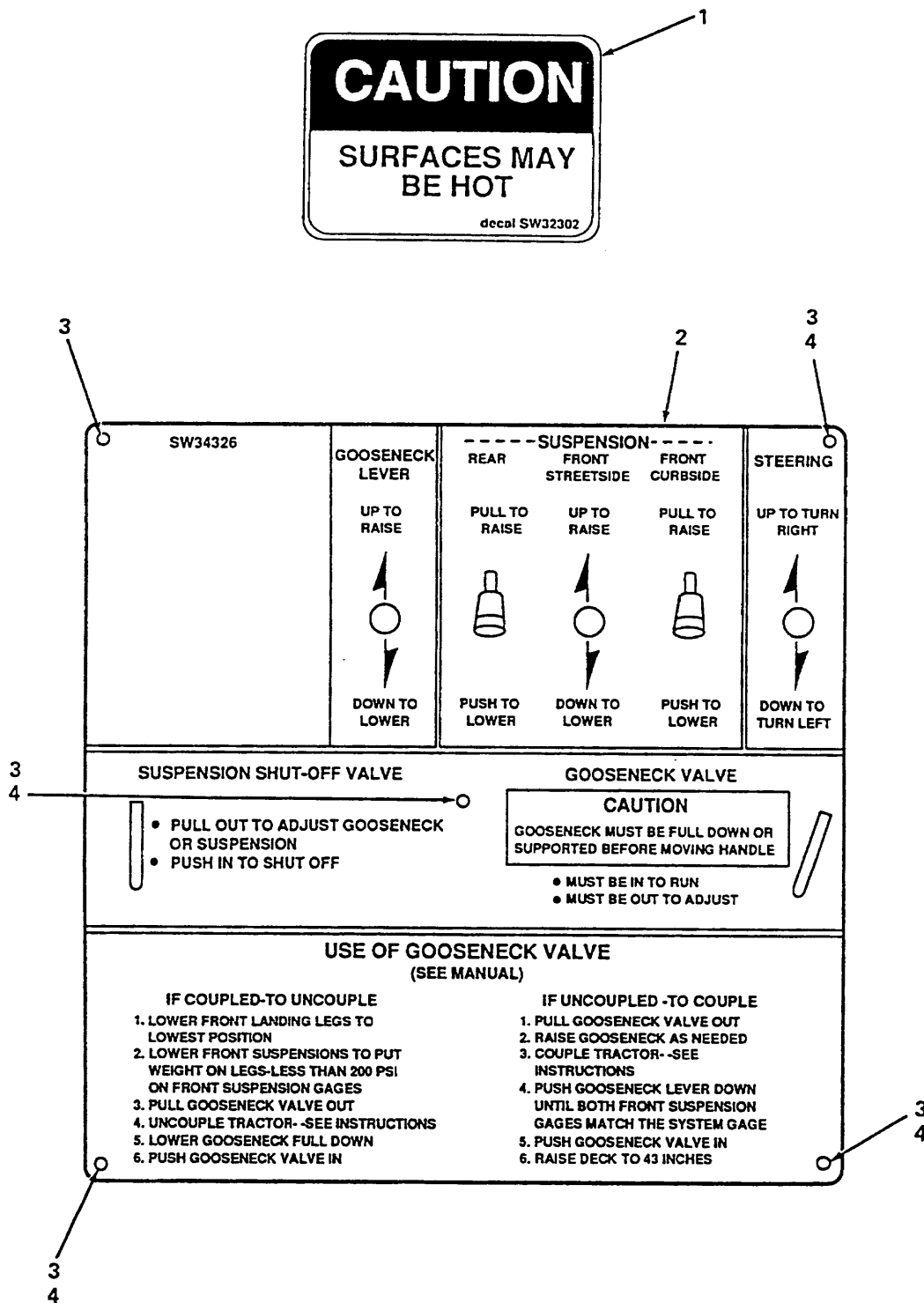

Figure 54. Data Plates (Caution/Warning) (Sheet 1 of 2)

SECTION II

TM 9-2330-381-24P

C03

(1) ITEM NO	(2) SMR CODE	(3) FSCM	(4) PART NUMBER	(5) DESCRIPTION AND USABLE ON CODE (UOC)	(6) QTY
				GROUP 2210 DATA PLATES AND INSTRUCTIONAL HOLDERS FIG. 54 DATA PLATES (CAUTION/WARNING)	
1	PAOZZ	98255	SW32302-1	MARKER, IDENTIFICATION.....	1
2	PAOZZ	98255	SW34326	DECAL	1
3	PAOZZ	81349	M24243/1-B503	RIVET, BLIND.....	5
4	PAOZZ	96906	MS27183-7	WASHER, FLAT.....	4

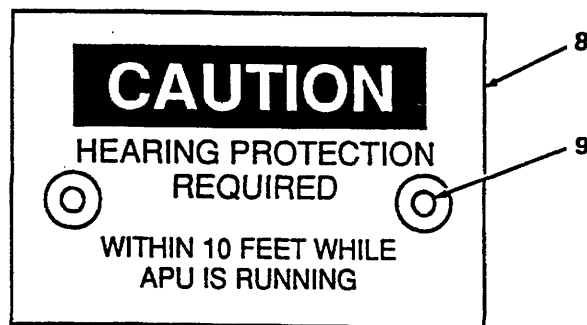
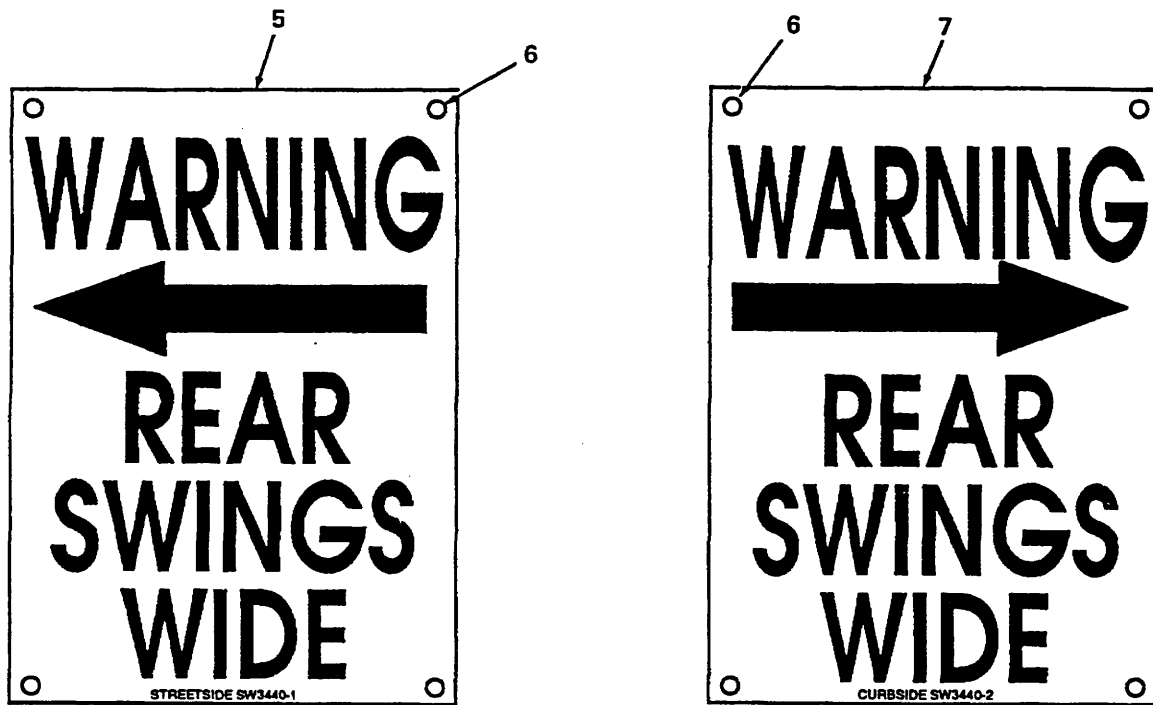

Figure 54. Data Plates (Caution/Warning) (Sheet 2 of 2)

SECTION II

TM 9-2330-381-24P

C01

(1) ITEM NO	(2) SMR CODE	(3) FSCM	(4) PART NUMBER	(5) DESCRIPTION AND USABLE ON CODE (UOC)	(6) QTY
				GROUP 2210 DATA PLATES AND INSTRUCTIONAL HOLDERS FIG. 54 DATA PLATES (CAUTION/WARNING)	
5	PAOZZ	98255	SW34440-1	DECAL	1
6	PAOZZ	98255	MS24243/6-A604H	RIVET, BLIND.....	8
7	PFOZZ	96906	SW34440-2	DECAL	1
8	PFOZZ	98255	SW34425	DECAL (USED ON SW31436 AND SW31436-1)	1
9	PFOZZ	81349	M2424311-B502	RIVET, BLIND.....	2
END OF FIGURE					

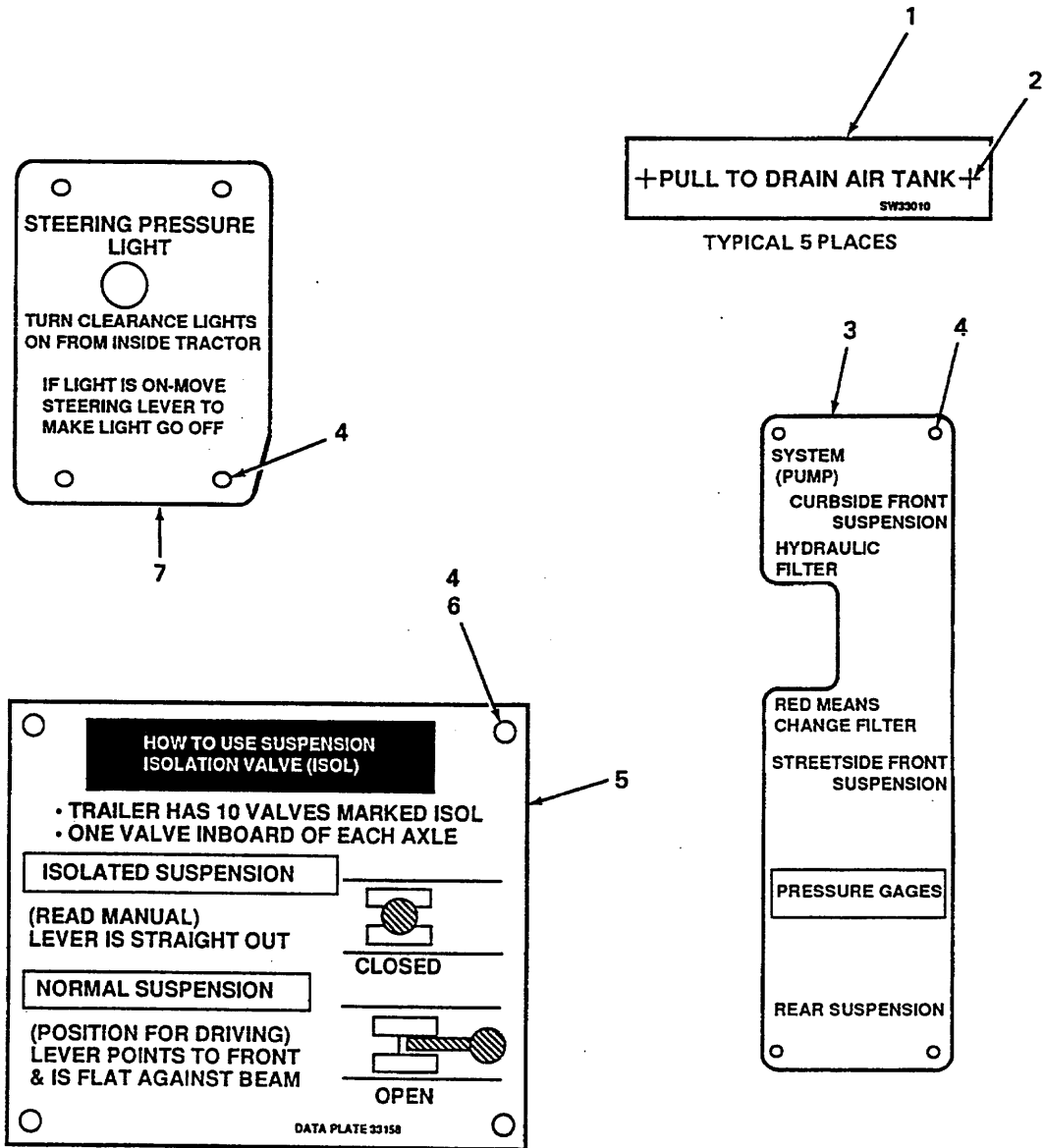

Figure 55. Data Plates (Instructional/Informational (Sheet 1 of 3))

SECTION II

TM 9-2330-381-24P

C03

(1) ITEM NO	(2) SMR CODE	(3) FSCM	(4) PART NUMBER	(5) DESCRIPTION AND USABLE ON CODE (UOC)	(6) QTY
				GROUP 2210 DATA PLATES AND INSTRUCTIONAL HOLDERS FIG. 55 DATA PLATES (INSTRUCTIONAL/INFORMATIONAL)	
1	PAOZZ	98255	SW34335	MARKER, IDENTIFICATION.....	1
2	PAOZZ	96906	MS21044N3	NUT, SELF-LOCKING, HEXAGON.....	22
3	PAOZZ	98255	SW33492	DECAL	1
4	PAOZZ	81349	M24243/1-B503	RIVET, BLIND.....	16
5	PAOZZ	98255	SW33158	DECAL	1
6	PAOZZ	96906	MS27183-7	WASHER, FLAT.....	8
7	PAOZZ	98255	SW33488	DECAL	1

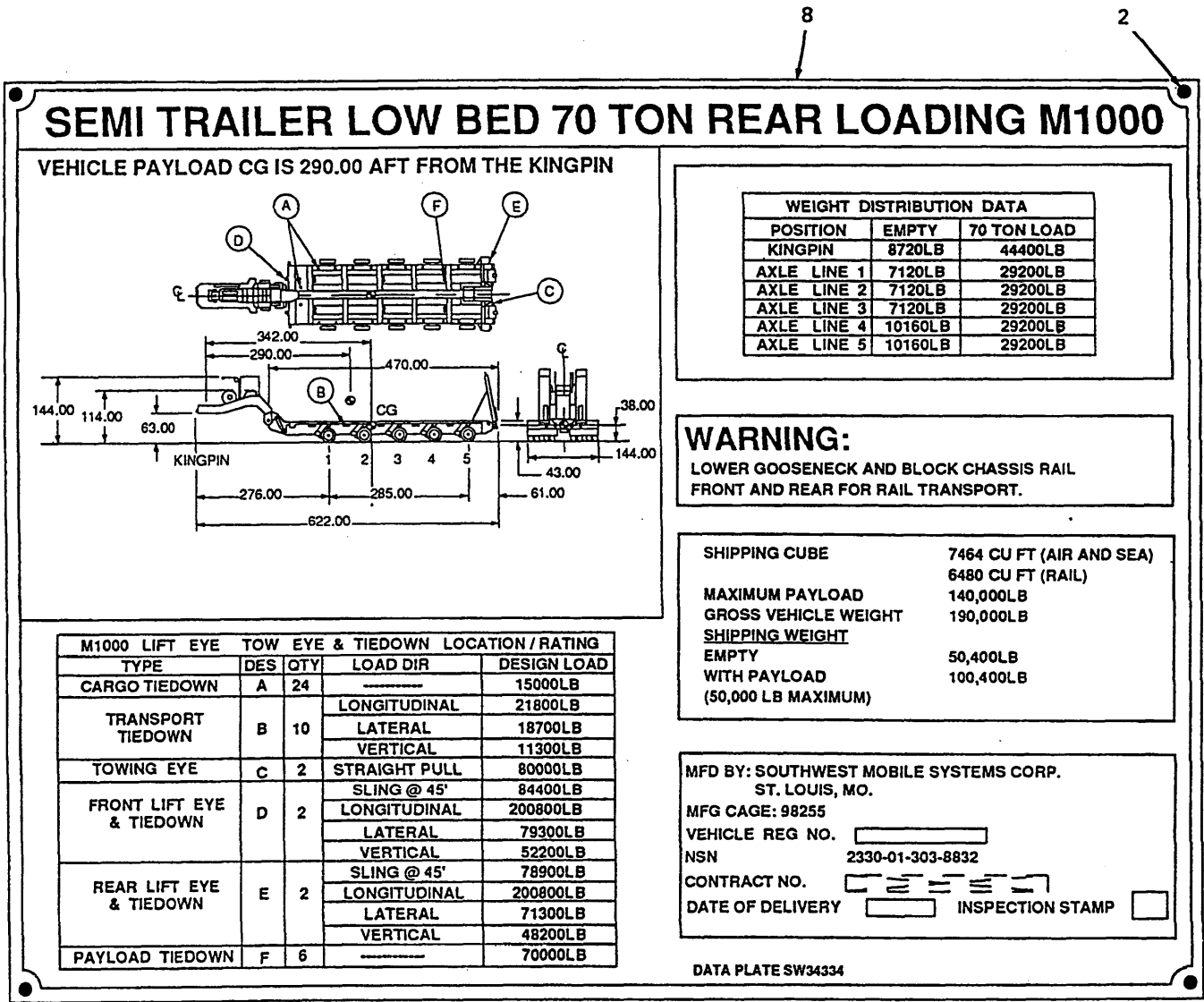

Figure 55. Data Plates (Instructional/informational) (Sheet 2 of 3)

SECTION II

TM 9-2330-381-24P

(1) ITEM NO	(2) SMR CODE	(3) FSCM	(4) PART NUMBER	(5) DESCRIPTION AND USABLE ON CODE (UOC)	(6) QTY
8	PAOZZ	98255	SW34334	GROUP 2210 DATA PLATES AND INSTRUCTIONAL HOLDERS FIG. 55 DATA PLATES (INSTRUCTIONAL/INFORMATIONAL) PLATE, IDENTIFICATION.....	1

2

9

PRE-OPERATIONAL LUBRICATION AND FLUID LEVELS CHECK

- ① * HYDRAULIC TANK FLUID LEVEL (HO)
SEE FILLING INSTRUCTIONS ON SIDE OF TANK. FILL AS NECESSARY.
- ② * A.P.U. CRANKCASE OIL LEVEL (OE)
REMOVE DIPSTICK AND CHECK LEVEL;
FILL AS NECESSARY.
- ③ * A.P.U. FUEL TANK LEVEL (DF)
CHECK SIGHT TUBE INDICATOR LEVEL,
INDICATOR TUBE SHOULD BE FULL. FILL AS NECESSARY.
- ④ * LUBRICATE KINGPIN AND PICKUP PLATE (GAA)
SCRAPE-OFF EXISTING GREASE AND CLEAN.
HAND APPLY GENEROUS AMOUNT OF GREASE TO CONTACT SURFACES.

DATA PLATE- LUBRICATION SW34337

FOR REGULARLY SCHEDULED LUBRICATION AND FLUID CHECKS
REFER TO OPERATORS MANUAL TM-9-2330-381-14

2

10

UNCOUPLING TRAILER

- PLACE WHEEL CHOCKS
- DISCONNECT AIR AND ELECTRICAL LINES
- SEE "TO UNCOUPLE" IN CONTROL MODULE
- LOWER FRONT SUPPORT LEGS TO GROUND
- LOOSEN STEERING WEDGE NUT
- UNLOCK 5TH WHEEL
- PULL TRACTOR FORWARD
- SEE "TO UNCOUPLE" IN CONTROL MODULE TO LOWER GOOSENECK

COUPLING TRAILER

- PULL 5TH WHEEL LOCKS
- SEE "TO COUPLE" IN CONTROL MODULE
- ADJUST STEERING WEDGE POSITION
- CONNECT AIR AND ELECTRICAL LINES
- CONNECT TRACTOR
- BE SURE 5TH WHEEL LOCKS ARE IN
- TIGHTEN STEERING WEDGE NUT
- SEE "TO COUPLE" IN CONTROL MODULE TO PUSH GOOSENECK VALVE IN
- RAISE SUPPORT LEGS
- STOW WHEEL CHOCKS
- ADJUST STEERING (SEE MANUAL)

DATA PLATE SW34323

11

4

6

WARRANTY

NSN 2330-01-303-8832

SOUTHWEST MOBILE SYSTEMS
MFR CAGE 98255

WARRANTY STARTS

WARRANTY EXPIRES

Figure 55. Data Plates (Instructional/Informational) (Sheet 3 of 3)

SECTION II

TM 9-2330-381-24P

C01

(1) ITEM NO	(2) SMR CODE	(3) FSCM	(4) PART NUMBER	(5) DESCRIPTION AND USABLE ON CODE (UOC)	(6) QTY
9 10 11	PAOZZ PAOZZ PAOZZ	98255 98255 98255	SW34337 SW34323 SW34459	GROUP 2210 DATA PLATES AND INSTRUCTIONAL HOLDERS FIG. 55 DATA PLATES (INSTRUCTIONAL/INFORMATIONAL) DECAL PLATE, IDENTIFICATION..... DECAL END OF FIGURE	1 1 1

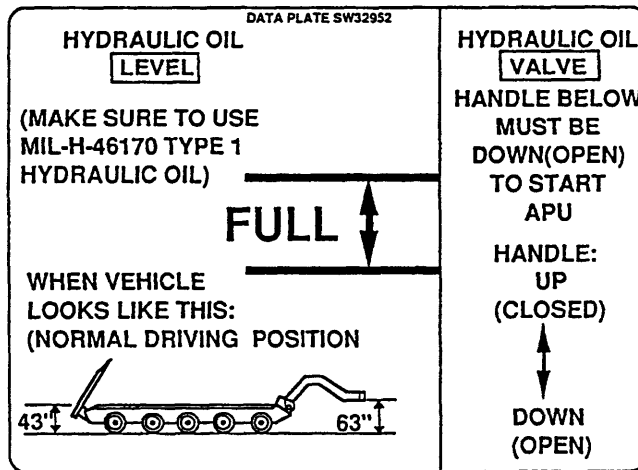
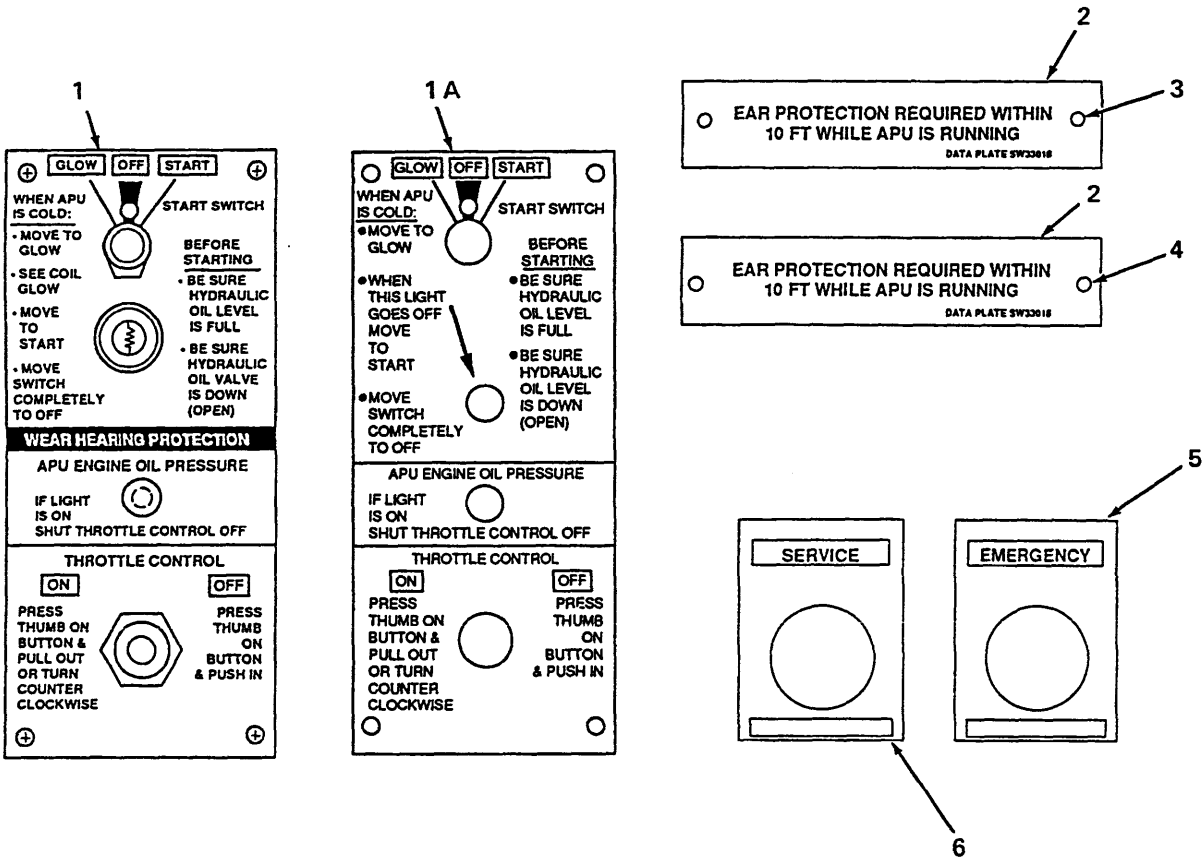

Figure 56. Auxiliary Power Unit (APU) Data Plates/Decals (Sheet 1 of 2)

SECTION II

TM 9-2330-381-24P

C01

(1) ITEM NO	(2) SMR CODE	(3) FSCM	(4) PART NUMBER	(5) DESCRIPTION AND USABLE ON CODE (UOC)	(6) QTY
				GROUP 2210 DATA PLATES AND INSTRUCTIONAL HOLDERS FIG. 56 AUXILIARY POWER UNIT (APU) DATA PLATES/DECALS	
1	PAOZZ	98255	SW34023	DECAL (USED ON SW31436 ONLY) (USED ON ENGINE SERIAL NUMBER LESS THAN 504697)	1
1A	PAOZZ	98266	SW34464	DECAL (USED ON SW31436-1 ONLY) (USED ON ENGINE SERIAL NUMBER 504697 AND SUBSEQUENT)	1
2	PAOZZ	98255	SW34336	PLATE, IDENTIFICATION	2
3	PAOZZ	81349	M24243/6-A606H	RIVET, BLIND	2
4	PAOZZ	96906	MS21044N3	NUT, SELF-LOCKING, HEXAGON	2
5	PAOZZ	96906	MS53007-2	PLATE, IDENTIFICATION	1
6	PAOZZ	96906	MS53007-1	PLATE, IDENTIFICATION	1
7	PAOZZ	98255	SW32952	MARKER, IDENTIFICATION	1

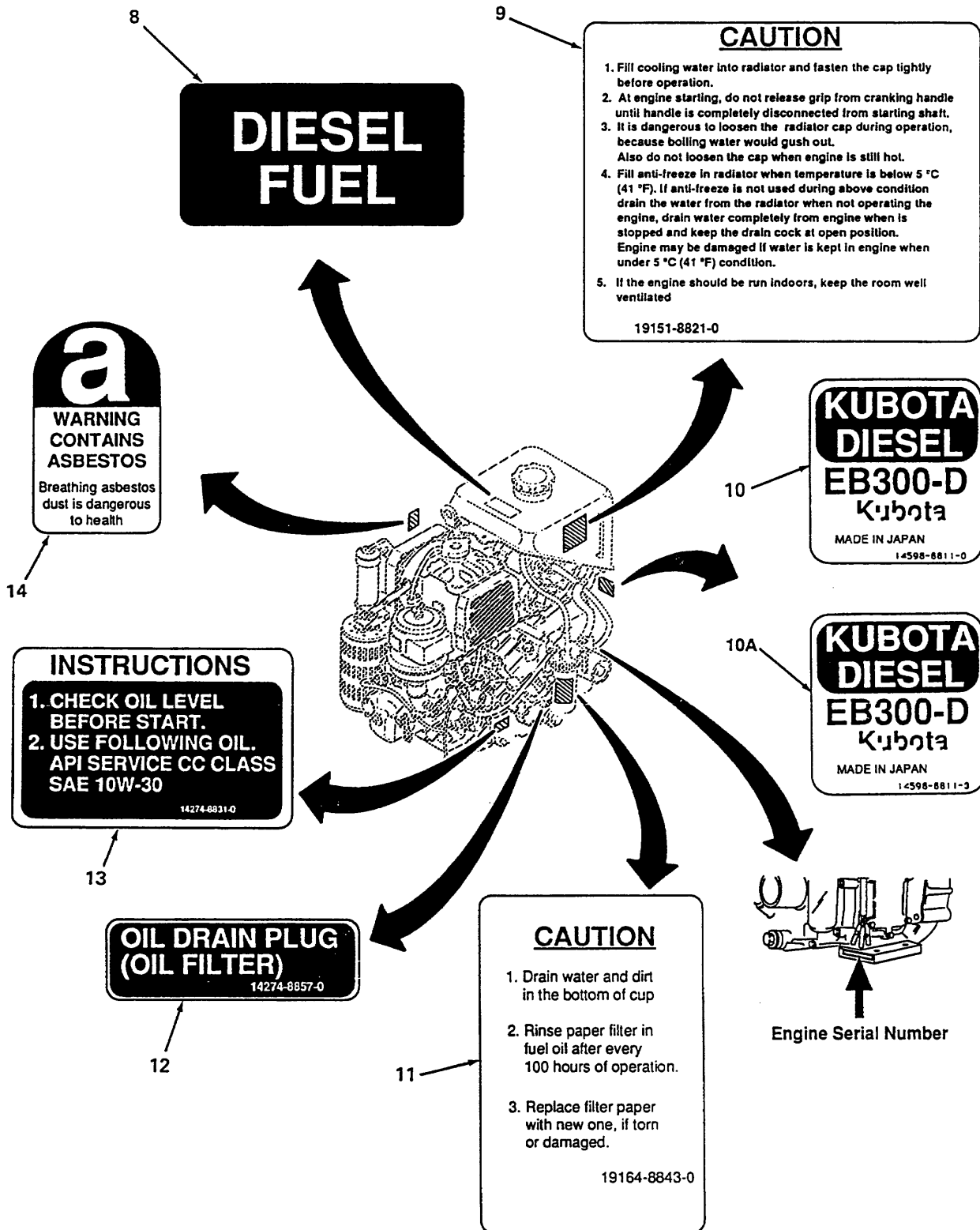

Figure 56. Auxiliary Power Unit (APU) Data Plates/Decals (Sheet 2 of 2)

SECTION II

TM 9-2330-381-24P

C01

(1) ITEM NO	(2) SMR CODE	(3) FSCM	(4) PART NUMBER	(5) DESCRIPTION AND USABLE ON CODE (UOC)	(6) QTY
				GROUP 2210 DATA PLATES AND INSTRUCTIONAL HOLDERS FIG. 56 AUXILIARY POWER UNIT (APU) DATA PLATES/DECALS	
8	PAOZZ	S4532	11131-87411	MARKER IDENTIFICATION (DIESEL FUEL)	1
9	PAOZZ	S4532	19151-8821-0	MARKER, IDENTIFICATION (CAUTION LABEL)	1
10	PAOZZ	S4532	14598-8811-0	MARKER, IDENTIFICATION (ENGINE NAMEPLATE) (USED ON.....	1
				ENGINE SERIAL NUMBER LESS THAN 604697)	
10A	PAOZZ	S4532	14595-8811-3	MARKER, IDENTIFICATION (ENGINE NAMEPLATE) (USED ON.....	1
				ENGINE SERIAL NUMBER 04697 AND SUBSEQUENT)	
11	PAOZZ	S4532	19164-8843-0	MARKER, IDENTIFICATION (FUEL FILTER LABEL)	1
12	PAOZZ	S4532	14274-8857-0	MARKER, IDENTIFICATION (OIL DRAIN LABEL)	1
13	PAOZZ	S4532	14274-8831-0	MARKER, IDENTIFICATION (OIL LABEL)	1
14	PAOZZ	S4532	18682-8883-0	MARKER, IDENTIFICATION (ASBESTOS LABEL)	1
END OF FIGURE					

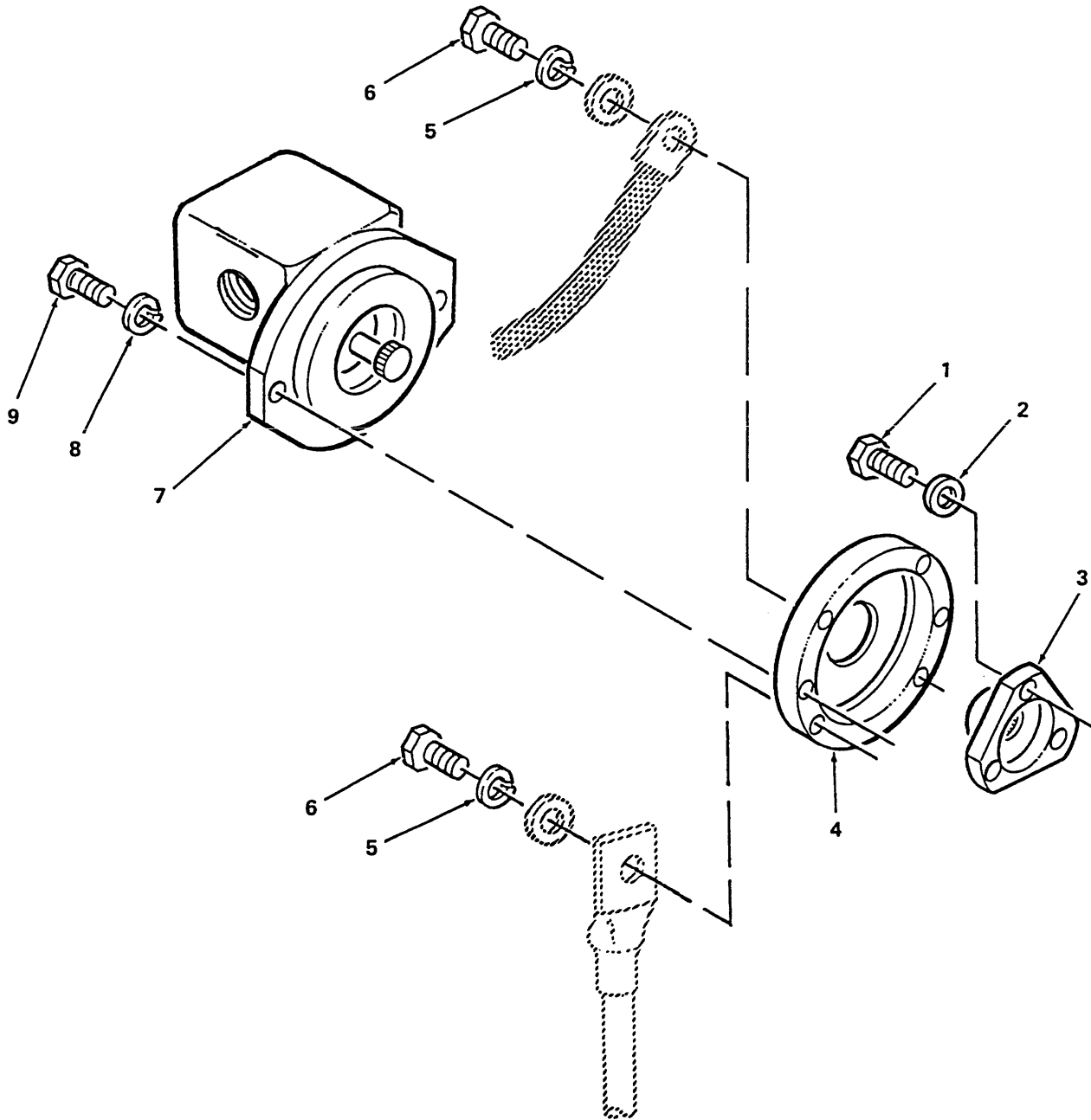

Figure 57. Hydraulic Pump

SECTION II

TM 9-2330-381-24P

C03

(1) ITEM NO	(2) SMR CODE	(3) FSCM	(4) PART NUMBER	(5) DESCRIPTION AND USABLE ON CODE (UOC)	(6) QTY
				GROUP 2401 PUMP AND MOTOR FIG. 57 HYDRAULIC PUMP	
1	PAOZZ	56161	10501759	SCREW, CAP, HEXAGON HEAD.....	3
2	PAOZZ	S4532	14598-8585-0	WASHER, FLAT	3
3	PFOZZ	S4532	14598-8451-0	COUPLING, SHAFT, RIGID.....	1
4	PAOZZ	S4532	14398-83460	CONNECTOR, FLUID, PUMP.....	1
5	PAOZZ	96906	MS35338-45	WASHER, LOCK	4
6	PAOZZ	80204	B1821BH031F113N	SCREW, CAP, HEXAGON HEAD.....	4
7	PAOZZ	70763	1002295	PUMP, ROTARY	1
8	PAOZZ	96906	MS35338-46	WASHER, LOCK.....	2
9	PAOZZ	80204	B1821BH038C125N	SCREW, CAP, HEXAGON HEAD.....	2
END OF FIGURE					

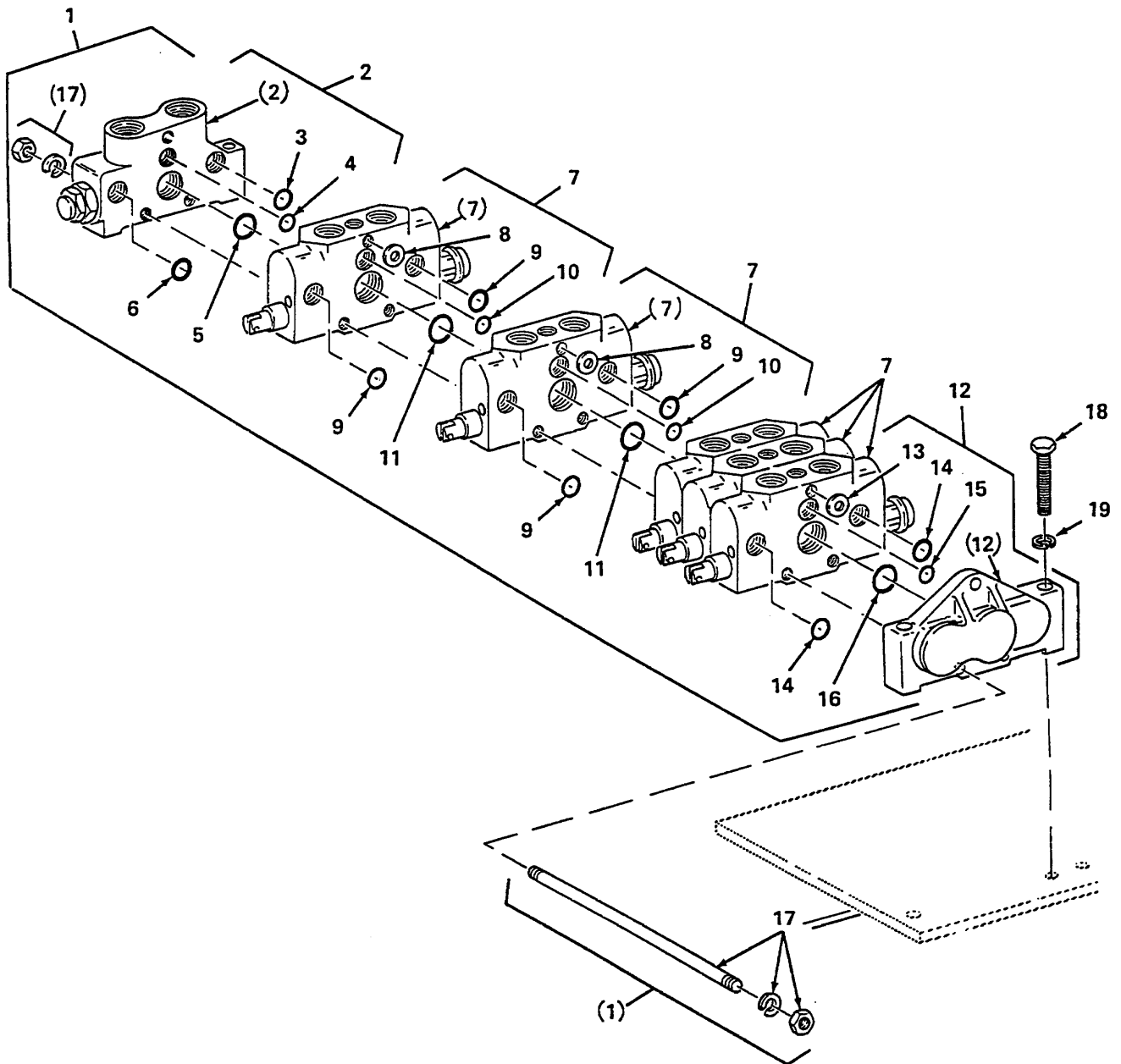

Figure 58. Four-Way Directional Control Valve Bank

SECTION II

TM 9-2330-381-24P

C01

(1) ITEM NO	(2) SMR CODE	(3) FSCM	(4) PART NUMBER	(5) DESCRIPTION AND USABLE ON CODE (UOC)	(6) QTY
				GROUP 2402 MANIFOLD AND/OR CONTROL VALVES FIG. 58 FOUR-WAY DIRECTIONAL CONTROL VALVE BANK	
1	PFOOO	13829	346 9205 009	VALVE, LINEAR, DIRECTIONAL CONTROL	1
2	PAOZZ	13829	345 9105 017	. VALVE, INLET	1
3	KFOZZ	13829	391 2882 105	.. PACKING, PREFORMED PART OF KIT P/N 345 9149 011	1
4	KFOZZ	13829	391 2882 104	.. PACKING, PREFORMED PART OF KIT P/N 345 9149 011	1
5	KFOZZ	13829	346 0505 091	.. SEAL PART OF KIT P/N 345 9149 011	1
6	KFOZZ	13829	391 2882 101	.. PACKING, PREFORMED PART OF KIT P/N 345 9149 011	1
7	PAOOO	13829	346 9102 745	. VALVE, LINEAR, DIRECTIONAL CONTROL	5
8	KFOZZ	13829	346 0509 655	.. SHIM PART OF KIT P/N 345 9149 009	1
9	KFOZZ	13829	391 2881 443	.. PACKING, PREFORMED PART OF KIT P/N 345 9149 009	2
10	KFOZZ	13829	391 2881 445	.. PACKING, PREFORMED PART OF KIT P/N 345 9149 009	1
11	KFOZZ	13829	391 2881 444	.. PACKING, PREFORMED PART OF KIT P/N 345 9149 009	1
12	PAOOO	13829	346 9106 006	. BODY, VALVE.....	1
13	KFOZZ	13829	346 0509 655	.. SHIM PART OF KIT P/N 345 9149 009	1
14	KFOZZ	13829	391 2881 443	.. PACKING, PREFORMED PART OF KIT P/N 345 9149 009	2
15	KFOZZ	13829	391 2881 445	.. PACKING, PREFORMED PART OF KIT P/N 345 9149 009	1
16	KFOZZ	13829	391 2881 444	.. PACKING, PREFORMED PART OF KIT P/N 345 9149 009	1
17	PAOZZ	13829	346 9425 005	. STUD ASSEMBLY, TURNLOCK FASTENER	3
18	PAOZZ	96906	MS90725-68	SCREW, CAP, HEXAGON HEAD	3
19	PAOZZ	96906	MS35338-46	WASHER, LOCK	3
20		NONE	DELETED	DELETED PART NUMBER	
				END OF FIGURE	

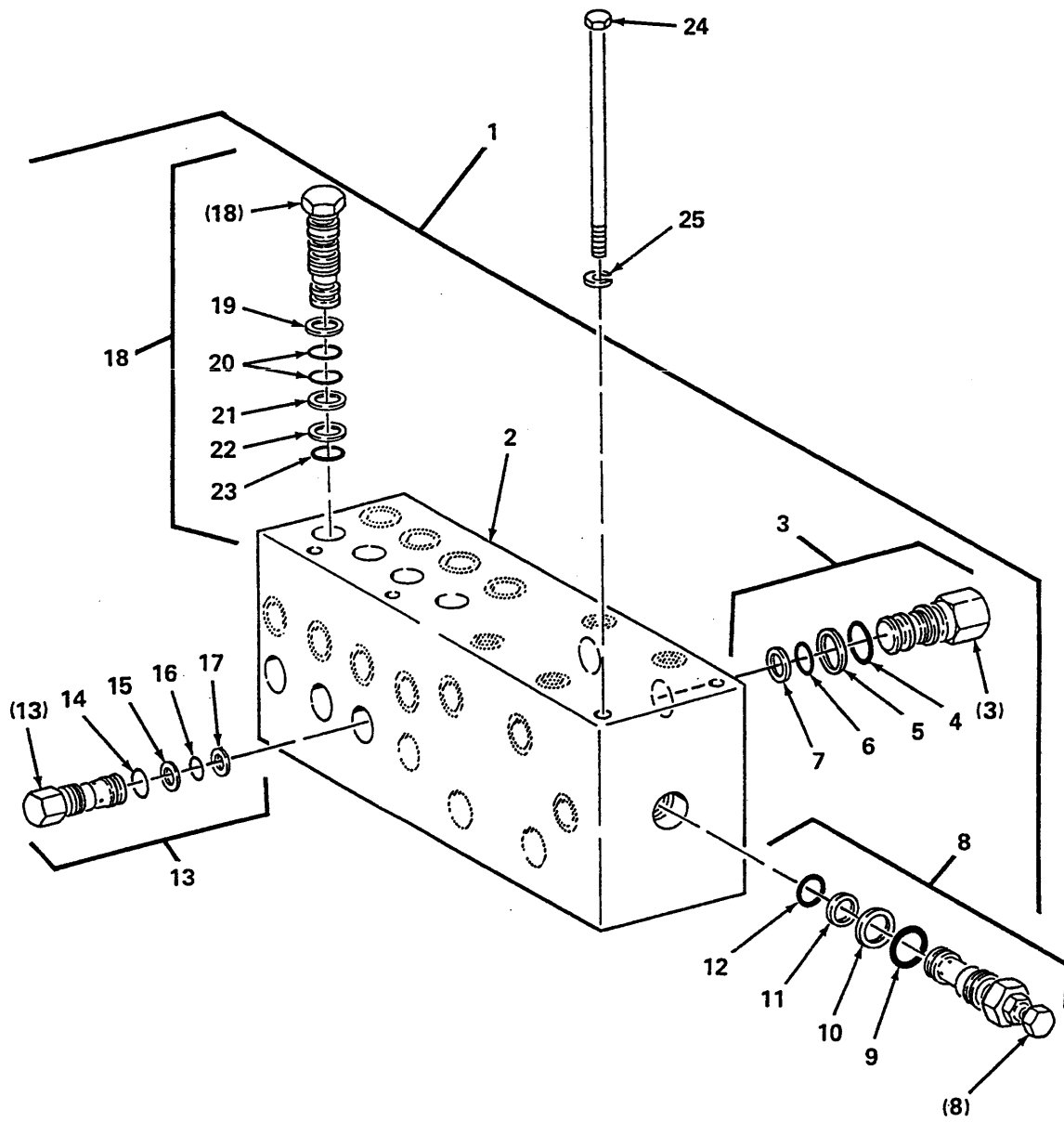

Figure 59. Steering Control Manifold

SECTION II

TM 9-2330-381-24P

(1) ITEM NO	(2) SMR CODE	(3) FSCM	(4) PART NUMBER	(5) DESCRIPTION AND USABLE ON CODE (UOC)	(6) QTY
				GROUP 2402 MANIFOLD AND/OR CONTROL VALVES FIG. 59 STEERING CONTROL MANIFOLD	
1	PFOOO	OPAR6	25-609	MANIFOLD ASSEMBLY, HYDRAULIC.....	1
2	PFOZZ	54035	D-15-609	. BODY, VALVE.....	1
3	PAOOO	54035	CXDA-XAN	. VALVE, CHECK.....	4
4	KFOZZ	54035	500-002-017	.. PACKING, PREFORMED PART OF KIT P/N 990-010-007.....	1
5	KFOZZ	54035	515-002-016	.. RING, BACKUP PART OF KIT P/N 990-010-007.....	1
6	KFOZZ	54035	500-002-015	.. PACKING, PREFORMED PART OF KIT P/N 990-010-007.....	1
7	KFOZZ	54035	515-002-015	.. RING, BACKUP PART OF KIT P/N 990-010-007.....	1
8	PBOOO	54035	RPEC LCN	. VALVE, SAFETY RELIEF.....	1
9	KFOZZ	54035	500-002-017	.. PACKING, PREFORMED PART OF KIT P/N 990-010-007.....	1
10	KFOZZ	54035	515-002-016	.. RING, BACKUP PART OF KIT P/N 990-010-007.....	1
11	KFOZZ	54035	515-002-015	.. RING, BACKUP PART OF KIT P/N 990-010-007.....	1
12	KFOZZ	54035	500-002-015	.. PACKING, PREFORMED PART OF KIT P/N 990-010-007.....	1
13	PAOOO	54035	9002 14V X10	. VALVE, CHECK.....	8
14	KFOZZ	54035	500-002-017	.. PACKING, PREFORMED PART OF KIT P/N 990-010-007.....	1
15	KFOZZ	54035	515-002-016	.. RING, BACKUP PART OF KIT P/N 990-010-007.....	1
16	KFOZZ	54035	500-002-015	.. PACKING, PREFORMED PART OF KIT P/N 990-010-007.....	1
17	KFOZZ	54035	515-002-015	.. RING, BACKUP PART OF KIT P/N 990-010-007.....	1
18	PAOOO	54035	CKCB XCN	. VALVE, CHECK.....	4
19	KFOZZ	54035	515-002-017	.. RING, BACKUP PART OF KIT P/N 990-011-007.....	1
20	KFOZZ	54035	500-002-017	.. PACKING, PREFORMED PART OF KIT P/N 990-011-007.....	2
21	KFOZZ	54035	515-002-016	.. RING, BACKUP PART OF KIT P/N 990-011-007.....	1
22	KFOZZ	54035	515-002-015	.. RING, BACKUP PART OF KIT P/N 990-011-007.....	1
23	KFOZZ	54035	500-002-015	.. PACKING, PREFORMED PART OF KIT P/N 990-011-007.....	1
24	PAOZZ	80204	B1821BH031C475N	BOLT, MACHINE.....	4
25	PAOZZ	96906	MS35338-45	WASHER, LOCK.....	4
				END OF FIGURE	

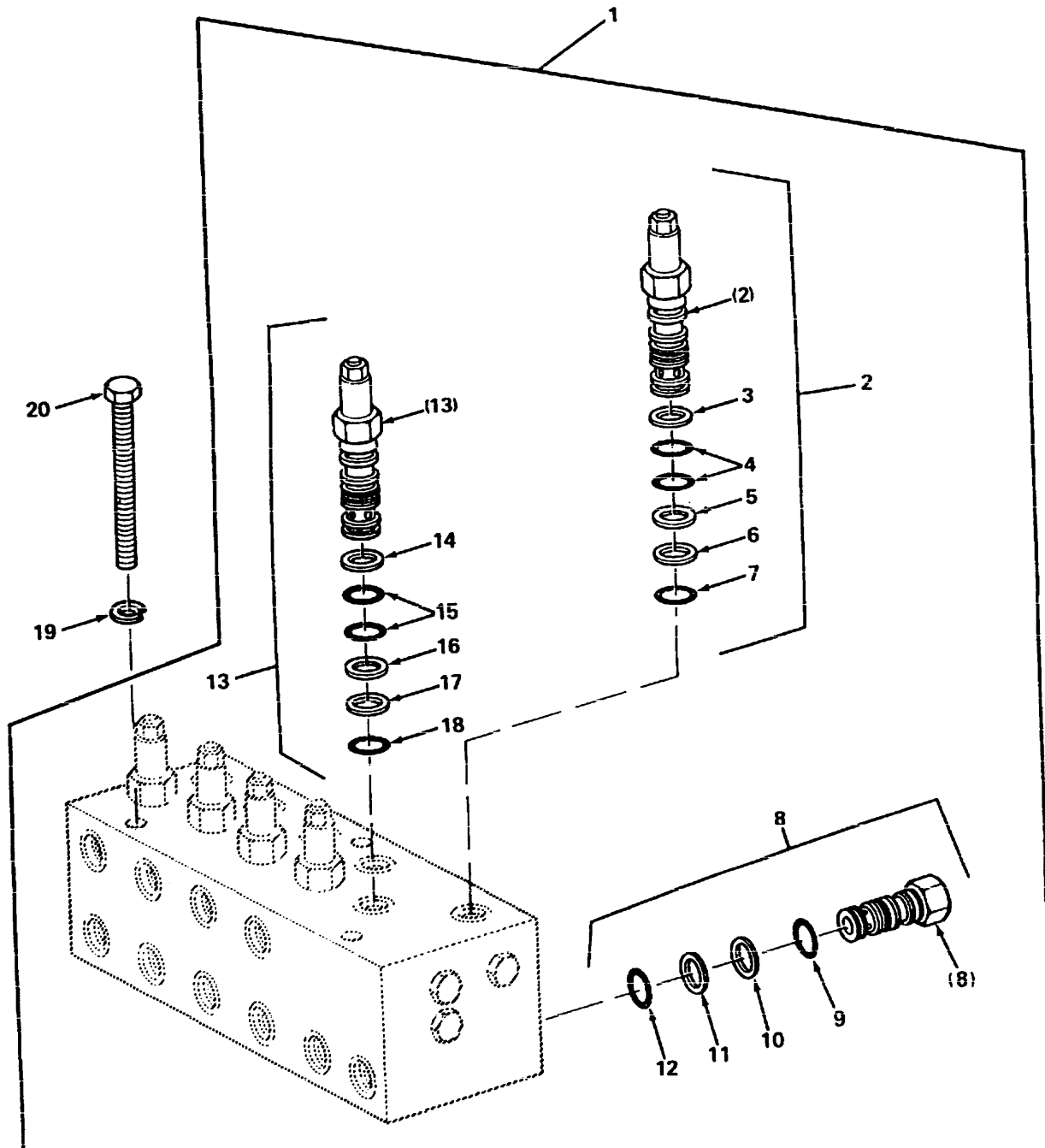

Figure 60. Suspension Control Manifold

SECTION II

TM 9-2330-381-24P

(1) ITEM NO	(2) SMR CODE	(3) FSCM	(4) PART NUMBER	(5) DESCRIPTION AND USABLE ON CODE (UOC)	(6) QTY
				GROUP 2402 MANIFOLD AND/OR CONTROL VALVES FIG. 60 SUSPENSION CONTROL MANIFOLD	
1	PFOOO	0PAR6	25-1001	MANIFOLD ASSEMBLY, HYDRAULIC.....	1
2	PAOOO	54035	CBCA LAN	. CARTRIDGE, VALVE.....	1
3	KFOZZ	54035	515-002-017	.. RING, BACKUP PART OF KIT P/N 990-011-007.....	1
4	KFOZZ	54035	500-002-017	.. PACKING, PREFORMED PART OF KIT P/N 990-011-007.....	2
5	KFOZZ	54035	515-002-016	.. RING, BACKUP PART OF KIT P/N 990-011-007.....	1
6	KFOZZ	54035	515-002-015	.. RING, BACKUP PART OF KIT P/N 990-011-007.....	1
7	KFOZZ	54035	500-002-015	.. PACKING, PREFORMED PART OF KIT P/N 990-011-007.....	1
8	PAOOO	54035	FCCB XAN2.5	. VALVE, REGULATING, FLOW PRESSURE.....	4
9	KFOZZ	54035	500-002-017	.. PACKING, PREFORMED PART OF KIT P/N 990-010-007.....	1
10	KFOZZ	54035	515-002-016	.. RING, BACKUP PART OF KIT P/N 990-010-007.....	1
11	KFOZZ	54035	515-002-015	.. RING, BACKUP PART OF KIT P/N 990-010-007.....	1
12	KFOZZ	54035	500-002-015	.. PACKING, PREFORMED PART OF KIT P/N 990-010-007.....	1
13	PAOOO	54035	CBCG LCN	. VALVE, CHECK.....	5
14	KFOZZ	54035	515-002-017	.. RING, BACKUP PART OF KIT P/N 990-011-007.....	1
15	KFOZZ	54035	500-002-017	.. PACKING, PREFORMED PART OF KIT P/N 990-011-007.....	2
16	KFOZZ	54035	515-002-016	.. RING, BACKUP PART OF KIT P/N 990-011-007.....	1
17	KFOZZ	54035	515-002-015	.. RING, BACKUP PART OF KIT P/N 990-011-007.....	1
18	KFOZZ	54035	500-002-015	.. PACKING, PREFORMED PART OF KIT P/N 990-011-007.....	1
19	PAOZZ	96906	MS35338-45	WASHER, LOCK.....	3
20	PAOZZ	80204	B1821BH031C350N	BOLT, MACHINE.....	3
				END OF FIGURE	

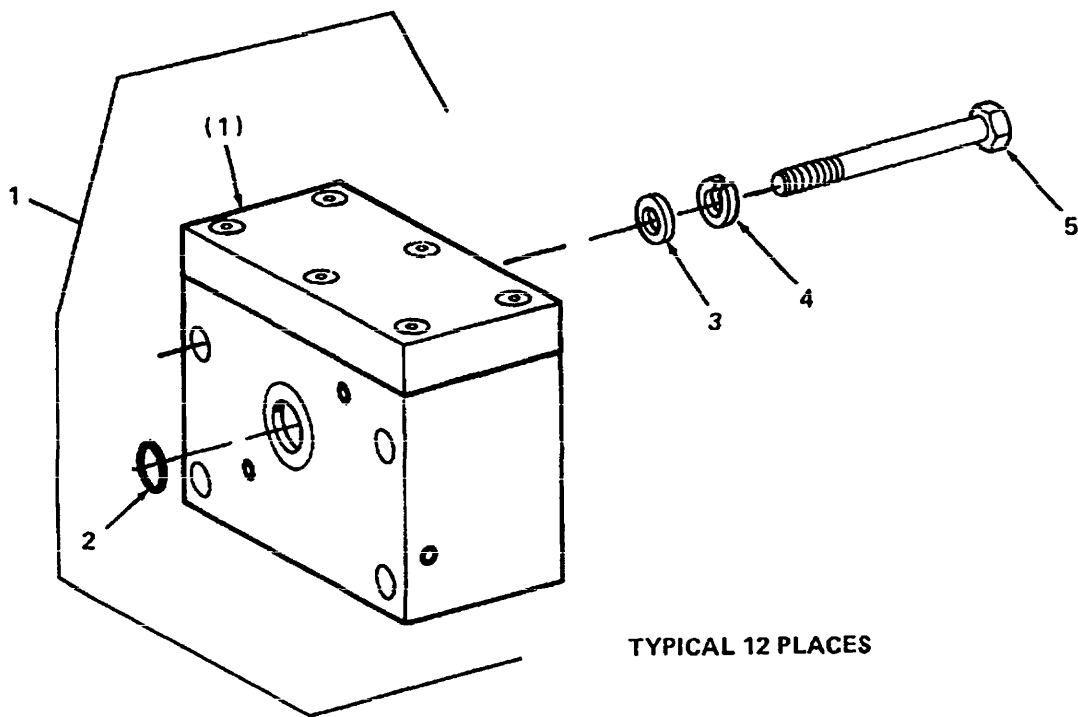

Figure 61. Line Fracture Valve

SECTION II

TM 9-2330-381-24P

C03

(1) ITEM NO	(2) SMR CODE	(3) FSCM	(4) PART NUMBER	(5) DESCRIPTION AND USABLE ON CODE (UOC)	(6) QTY
				GROUP 2402 MANIFOLD AND/OR CONTROL VALVES FIG. 61 LINE FRACTURE VALVE	
1	PBOZZ	59793	02056224	VALVE, REGULATING, FLUID PRESSURE	1
2	PAOZZ	81349	M83461/1-116	. PACKING, PREFORMED	1
3	PAOZZ	96906	MS27183-12	WASHER, FLAT (USED ONLY ON 10 OF 02056224)	2
4	PAOZZ	96906	MS35338-45	WASHER, LOCK.....	2
5	PAOZZ	96906	MS90725-43	SCREW, CAP, HEXAGON HEAD.....	2
END OF FIGURE					

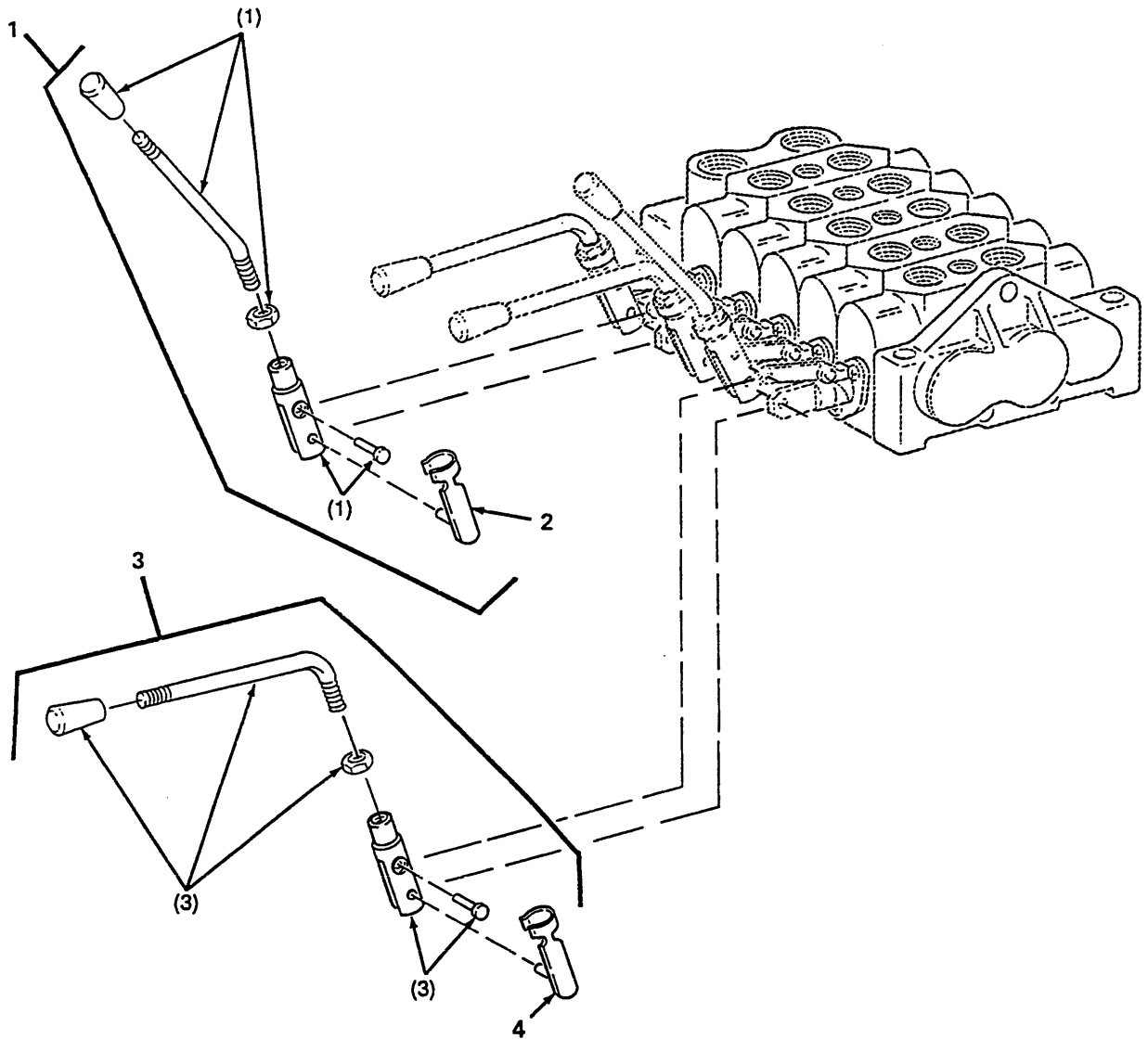

Figure 62. Valve Handles

SECTION II

TM 9-2330-381-24P

C01

(1) ITEM NO	(2) SMR CODE	(3) FSCM	(4) PART NUMBER	(5) DESCRIPTION AND USABLE ON CODE (UOC)	(6) QTY
				GROUP 2403 HYDRAULIC CONTROLS AND/OR MANUAL CONTROLS FIG. 62 VALVE HANDLES	
1	PAOZZ	13829	346 9100 060	LEVER, MANUAL CONTROL.....	2
2	PAOZZ	13829	346 0606 669	. CUP, SPRING	1
3	PAOZZ	13829	346 9100 059	LEVER, MANUAL CONTROL	3
4	PAOZZ	13829	346 0506 669	. CLIP, SPRING	1
END OF FIGURE					

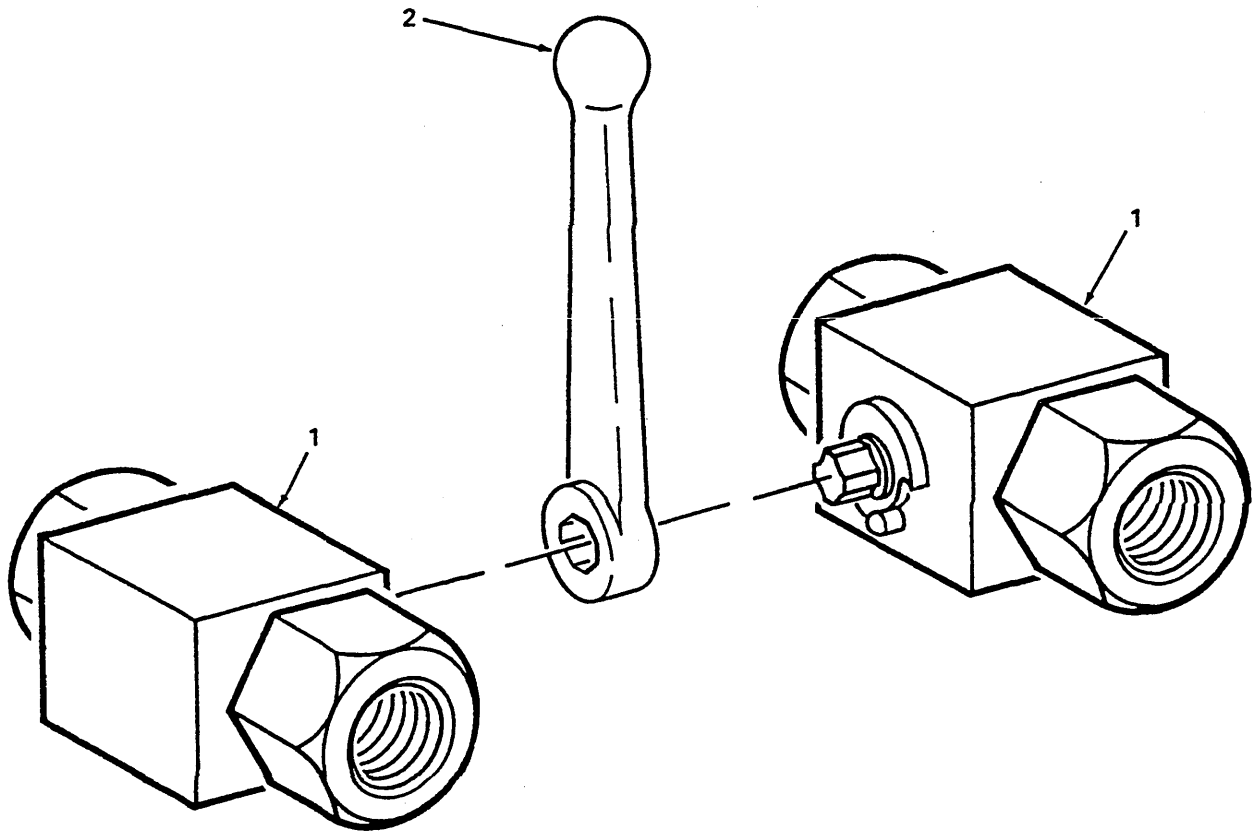

TYPICAL 10 PLACES

Figure 63. Suspension Isolation Valve Assembly

SECTION II

TM 9-2330-381-24P

C03

(1) ITEM NO	(2) SMR CODE	(3) FSCM	(4) PART NUMBER	(5) DESCRIPTION AND USABLE ON CODE (UOC)	(6) QTY
1	PAOZZ	59793	00850885	GROUP 2403 HYDRAULIC CONTROLS AND/OR MANUAL CONTROLS FIG. 63 SUSPENSION ISOLATION VALVE ASSEMBLY	2
2	PAOZZ	59793	00391488	VALVE, BALL	1
				LEVER, MANUAL CONTROL.....	
				END OF FIGURE	

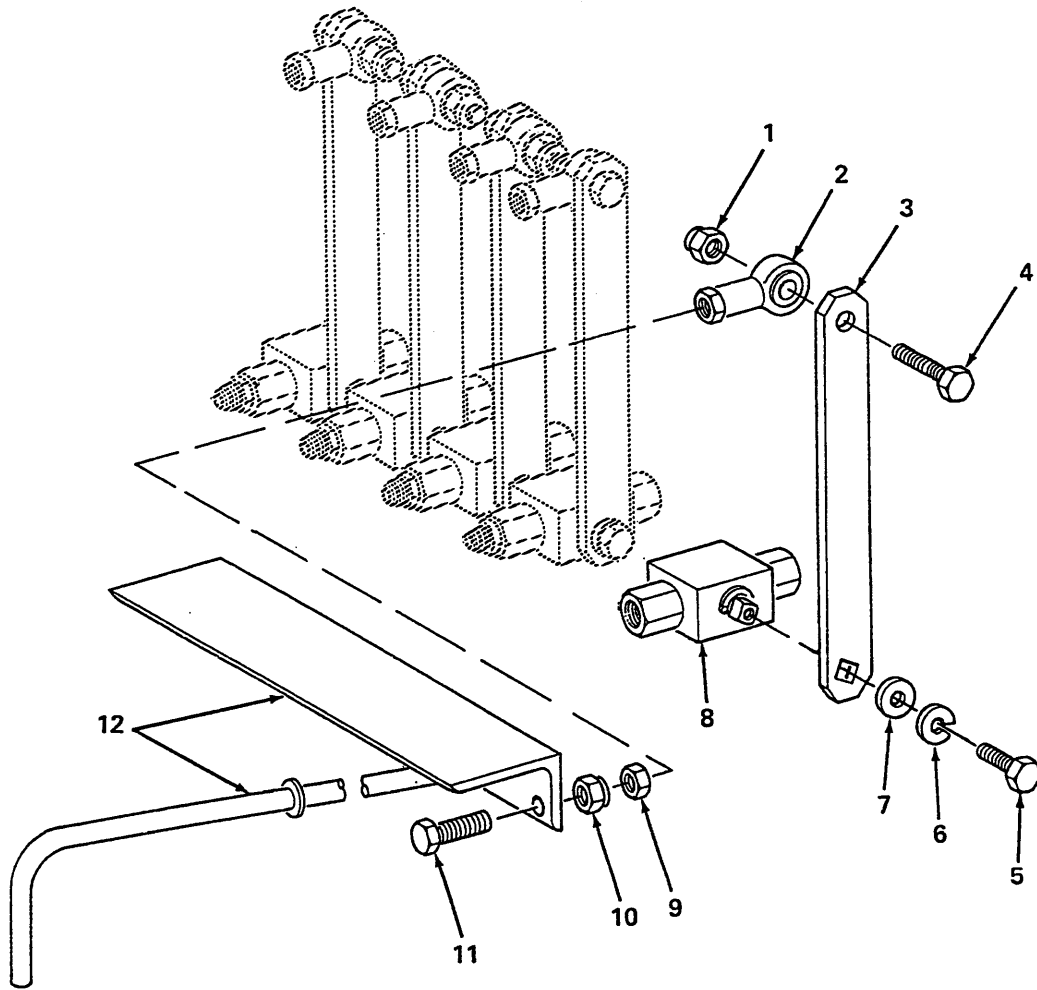

Figure 64. Suspension Shut-Off Valve Assembly

SECTION II

TM 9-2330-381-24P

C03

(1) ITEM NO	(2) SMR CODE	(3) FSCM	(4) PART NUMBER	(5) DESCRIPTION AND USABLE ON CODE (UOC)	(6) QTY
				GROUP 2403 HYDRAULIC CONTROLS AND/OR MANUAL CONTROLS FIG. 64 SUSPENSION SHUT-OFF VALVE ASSEMBLY	
1	PAOZZ	96906	MS51922-17	NUT, SELF-LOCKING, HEXAGON.....	5
2	PAOZZ	02695	CTFD-6	CONNECTOR, ROD END.....	5
3	PAOZZ	98255	SW33813	LEVER, MANUAL CONTROL.....	5
4	PAOZZ	80204	B1821BH038C138N	SCREW, CAP, HEXAGON HEAD.....	5
5	PAOZZ	D8286	DIN933 M5X12MM	SCREW, CAP, HEXAGON HEAD.....	5
6	PAOZZ	96906	MS35338-43	WASHER, LOCK.....	5
7	PAOZZ	88044	AN970-3	WASHER, FLAT.....	5
8	PAOZZ	59793	00850884	VALVE, BALL.....	5
9	PAOZZ	96906	MS35691-21	NUT, PLAIN, HEXAGON.....	5
10	PAOZZ	96906	MS21083N6	NUT, SELF-LOCKING, HEXAGON	5
11	PAOZZ	96906	MS90727-62	SCREW, CAP, HEXAGON HEAD	5
12	PAOZZ	98255	SW33455	LEVER, MANUAL CONTROL.....	1
END OF FIGURE					

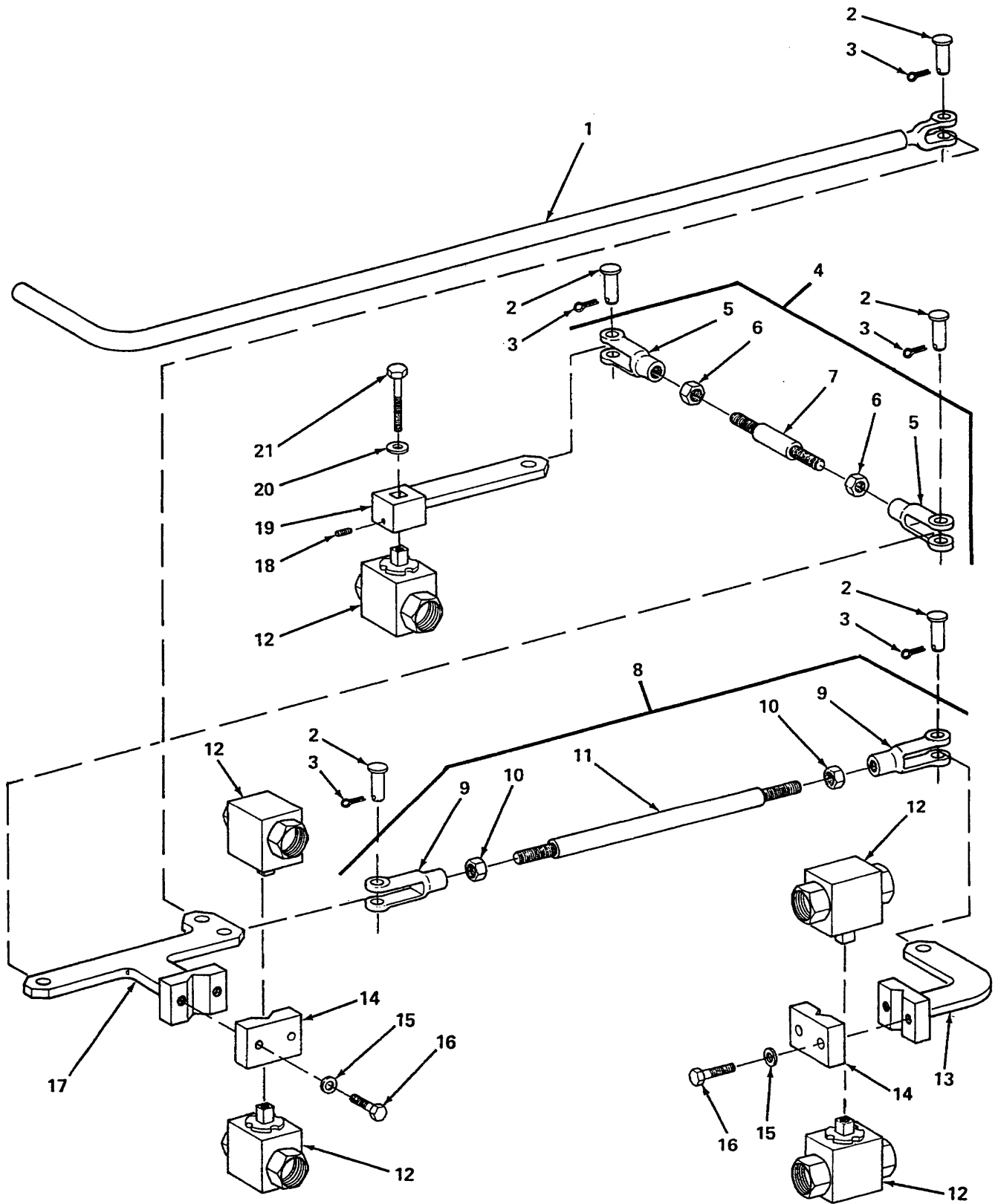

Figure 65. Gooseneck Isolation Valve Assembly

SECTION II

TM 9-2330-381-24P

C03

(1) ITEM NO	(2) SMR CODE	(3) FSCM	(4) PART NUMBER	(5) DESCRIPTION AND USABLE ON CODE (UOC)	(6) QTY
				GROUP 2403 HYDRAULIC CONTROLS AND/OR MANUAL CONTROLS FIG. 65 GOOSENECK ISOLATION VALVE ASSEMBLY	
1	PAOZZ	98255	SW33454	LEVER, MANUAL CONTROL	1
2	PAOZZ	96906	MS20392-7C37	PIN, STRAIGHT, HEADED	5
3	PAOZZ	89749	IF316	PIN, COTTER.....	5
4	PAOOO	98255	SW32737	TIE ROD, STEERING.....	1
5	PAOZZ	71843	2708-6A	. CLEVIS, ROD END	2
6	PAOZZ	96906	MS51968-14	. NUT, PLAIN, HEXAGON	2
7	PAOZZ	98255	SW32735	. TIE ROD, STEERING	1
8	PAOOO	98255	SW32736	CONNECTING LINK, RIGID	1
9	PAOZZ	71843	2708-6A	. CLEVIS, ROD END.....	2
10	PAOZZ	96906	MS51968-14	. NUT, PLAIN, HEXAGON	2
11	PAOZZ	98255	SW32734	. TIE ROD, STEERING.....	1
12	PAOZZ	59793	00397916	VALVE, BALL	5
13	PAOZZ	98255	SW32588	LEVER, MANUAL CONTROL	1
14	PAOZZ	98255	SW32581	CLAMP, BRIDGE.....	2
15	PAOZZ	96906	MS27183-15	WASHER, FLAT	4
16	PAOZZ	96906	MS51095-362L	BOLT, SELF-LOCKING	4
17	PAOZZ	98255	SW32587	LEVER, MANUAL CONTROL	1
18	PAOZZ	96906	MS51963-53	SETSCREW	1
19	PAOZZ	98255	SW32589	LEVER, MANUAL CONTROL.....	1
20	PAOZZ	96906	MS27183-9	WASHER, FLAT	1
21	PAOZZ	98255	SW32520-4	SCREW, CAP, HEXAGON HEAD.....	1
END OF FIGURE					

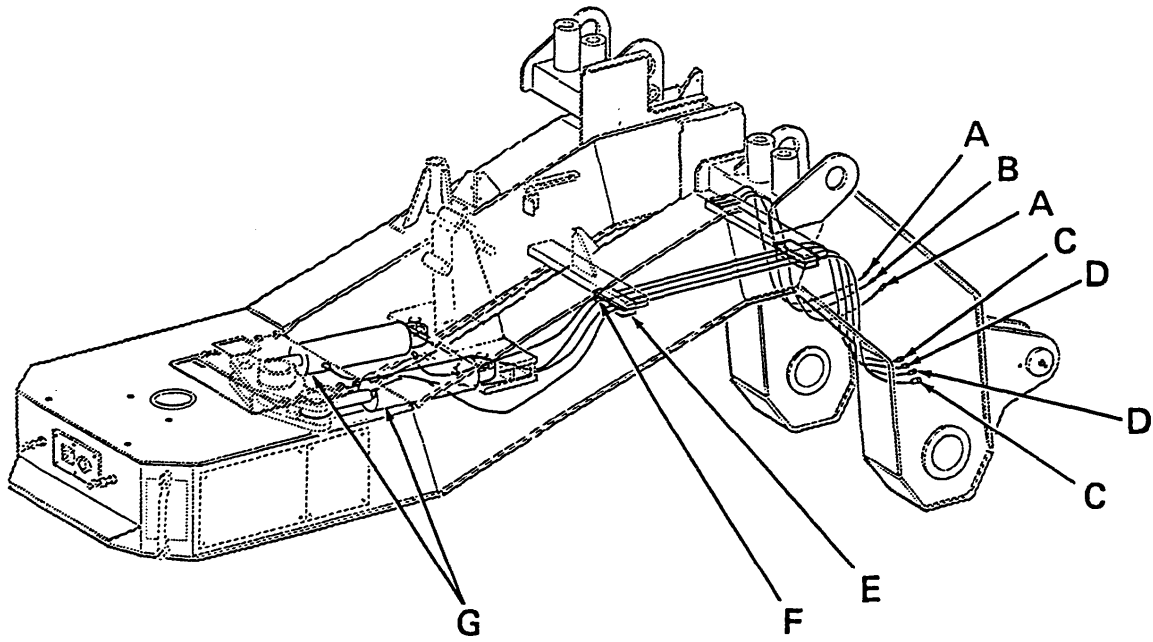

A

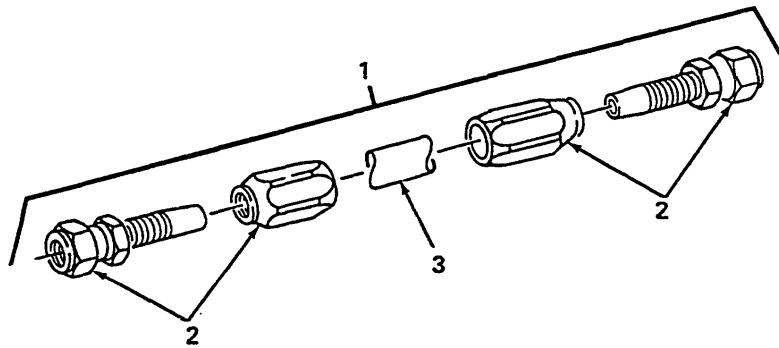

B

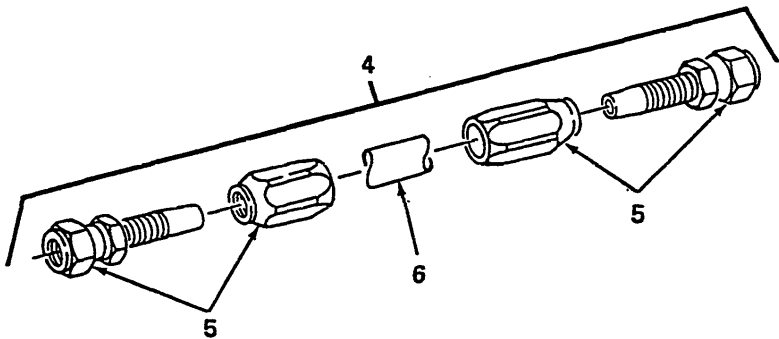

Figure 66. Gooseneck Hydraulics (Detail A and B)

SECTION II

TM 9-2330-381-24P

(1) ITEM NO	(2) SMR CODE	(3) FSCM	(4) PART NUMBER	(5) DESCRIPTION AND USABLE ON CODE (UOC)	(6) QTY
				GROUP 2406 STRAINER, FILTERS, LINES AND FITTINGS, ETC. FIG. 66 GOOSENECK HYDRAULICS (DETAIL A AND B)	
1	AFOFF	98255	SW32576-2	HOSE ASSEMBLY, NONMETALLIC.....	2
2	PAFZZ	81343	12-12 250143CA	. ADAPTER, STRAIGHT, TUBE TO BOSS.....	2
3	MFOZZ	01276	FC510-12	. HOSE, NONMETALLIC MAKE FROM HOSE P/N FC510-12.....	1
4	AFOFF	98255	SW29836-27	HOSE ASSEMBLY, NONMETALLIC.....	1
5	PAFZZ	81343	8-8 250143CA	. ADAPTER, STRAIGHT, TUBE TO HOSE.....	2
6	MFOZZ	01276	FC195-08	. HOSE, NONMETALLIC MAKE FROM HOSE P/N FC195-08.....	1
END OF FIGURE					

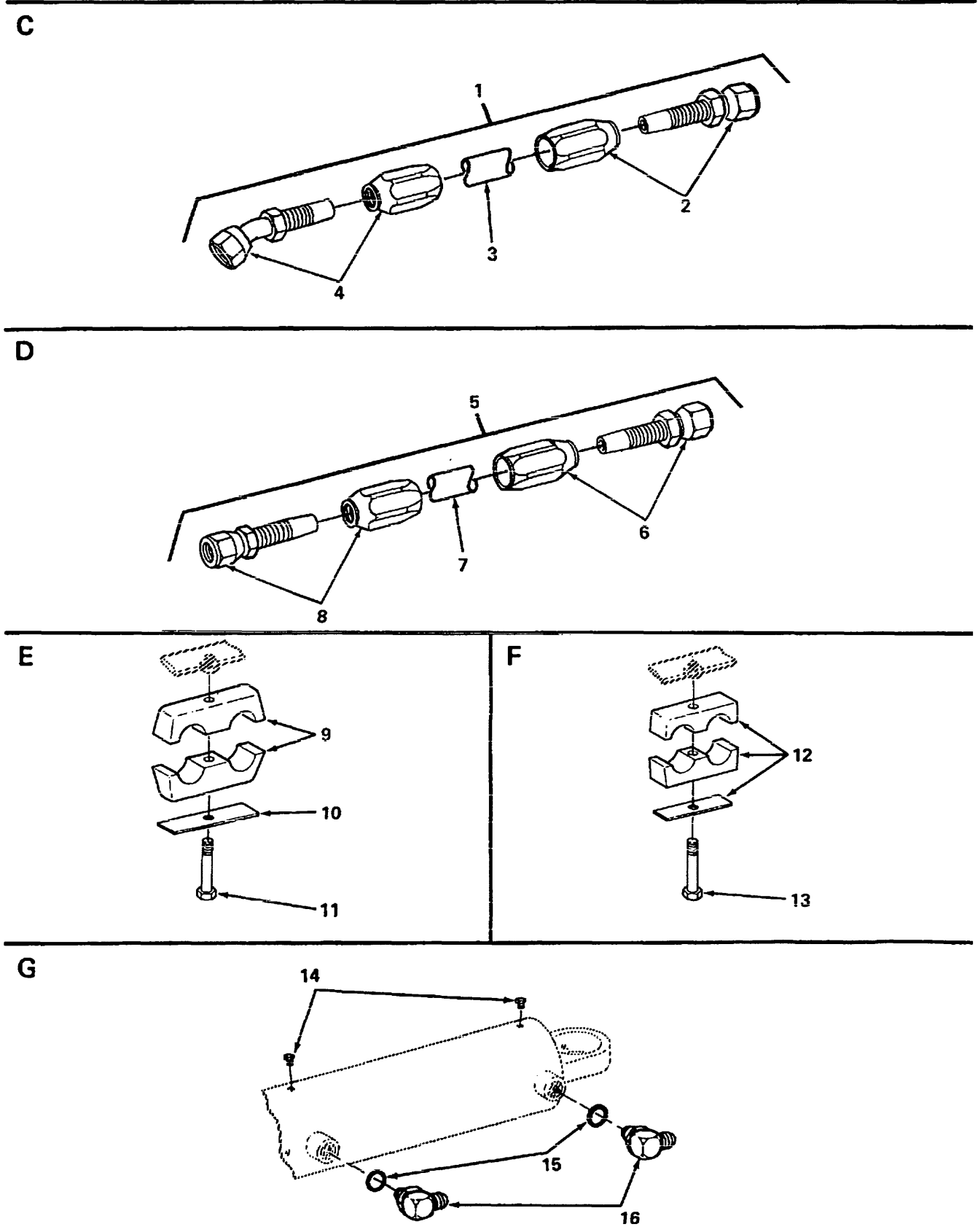

Figure 67. Gooseneck Hydraulics (Detail C, D, E, F and G)

SECTION II

TM 9-2330-381-24P

(1) ITEM NO	(2) SMR CODE	(3) FSCM	(4) PART NUMBER	(5) DESCRIPTION AND USABLE ON CODE (UOC)	(6) QTY
GROUP 2406 STRAINERS, FILTERS, LINES AND FITTINGS, ETC. FIG. 67 GOOSENECK HYDRAULICS (DETAIL C, D, E, F AND G)					
1	AFOFF	98255	SW29847-20	HOSE ASSEMBLY, NONMETALLIC	2
2	PAFZZ	81343	12-12 250143CA	. ADAPTER, STRAIGHT, TUBE TO BOSS	1
3	MFOZZ	01276	FC195-12	. HOSE, NONMETALLIC MAKE FROM HOSE P/N FC195-12	1
4	PAFZZ	81343	12-12 250343CA	. ELBOW, TUBE TO HOSE.....	1
5	AFOFF	98255	SW29836-26	HOSE ASSEMBLY, NONMETALLIC.....	2
6	PAFZZ	01276	4721-12-10S	. ADAPTER, STRAIGHT TUBE TO HOSE	1
7	MFOZZ	01276	FC195-10	. HOSE, NONMETALLIC MAKE FROM HOSE P/N FC195-10	1
8	PAFZZ	81343	10-10 250143CA	. ADAPTER, STRAIGHT, TUBE TO HOSE	1
9	PAOZZ	59793	HR5Z32.0 PPECP	CLAMP BLOCK	1
10	PAOZZ	53790	GD5S 5	COVER, ACCESS	1
11	PAOZZ	80204	B1821BH031C325N	BOLT, MACHINE	1
12	PAOZZ	53790	DS4286/286-PA-GD-AS	BLOCK CLAMP	1
13	PAOZZ	80204	B1821BH031C250N	BOLT, MACHINE	1
14	PAOZZ	98441	1/8 HP-SS	PLUG, PIPE	4
15	PAOZZ	96906	MS28778-12	PACKING, PREFORMED	4
16	PAOZZ	81343	12-12 070220C	ELBOW, TUBE TO BOSS	4
END OF FIGURE					

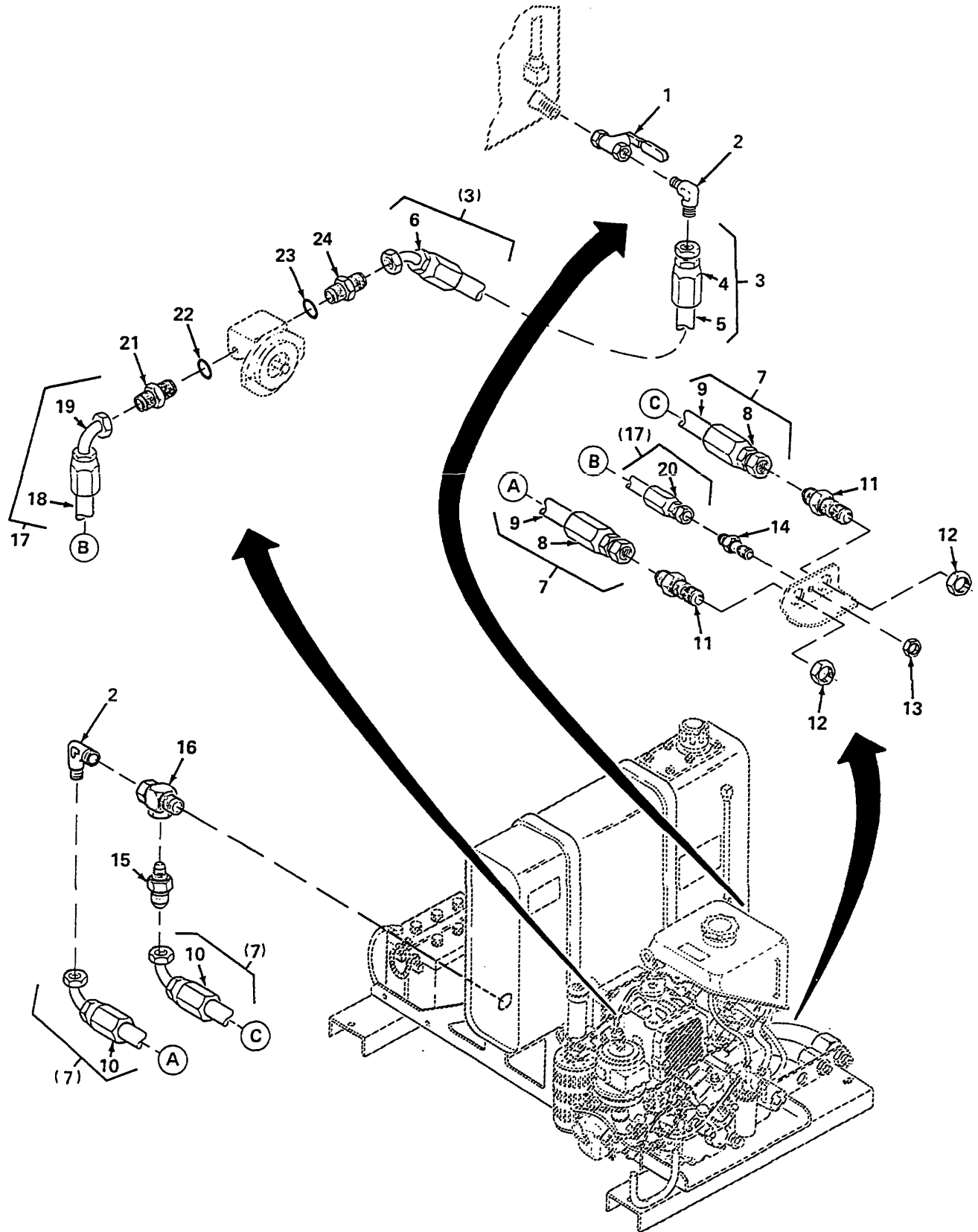

Figure 68. Auxiliary Power Unit (APU) Hydraulics

SECTION II

TM 9-2330-381-24P

(1) ITEM NO	(2) SMR CODE	(3) FSCM	(4) PART NUMBER	(5) DESCRIPTION AND USABLE ON CODE (UOC)	(6) QTY
				GROUP 2406 STRAINERS, FILTERS, LINES AND FITTINGS, ETC. FIG. 68 AUXILIARY POWER UNIT (APU) HYDRAULICS	
1	PAOZZ	72219	70105-01	VALVE, BALL	1
2	PAOZZ	01276	2024-16-12S	ELBOW, PIPE TO TUBE.....	2
3	AFOFF	98255	SW30882-1	ADAPTER, STRAIGHT, TUBE TO HOSE.....	1
4	PAFZZ	81343	12-12 250145CA	. ADAPTER, STRAIGHT, TUBE TO HOSE.....	1
5	MFOZZ	01276	2661-12	. HOSE, NONMETALLIC MAKE FROM HOSE P/N 2661-12.....	1
6	PAFZZ	81343	12-12 250345CA	. ADAPTER, TUBE TO HOSE.....	1
7	AFOFF	98255	SW32576-1	HOSE ASSEMBLY, NONMETALLIC.....	2
8	PAFZZ	81343	12-12 250143CA	. ADAPTER, STRAIGHT, TUBE TO BOSS.....	1
9	MFOZZ	01276	FC510-12	. HOSE, NONMETALLIC MAKE FROM HOSE P/N FC510-12.....	1
10	PAFZZ	81343	12-12 251443CA	. ELBOW, TUBE TO HOSE.....	1
11	PAOZZ	96906	MS51520A12	NIPPLE, TUBE.....	2
12	PAOZZ	96906	MS51860-58	LOCKNUT, TUBE FITTING.....	2
13	PAOZZ	8143	8 070118C	LOCKNUT, TUBE FITTING.....	1
14	PAOZZ	96906	MS51520A8	NIPPLE, TUBE.....	1
15	PAOZZ	98441	12-16FBTX-B	ADAPTER, STRAIGHT, PIPE TO TUBE.....	1
16	PAOZZ	81343	16-16-16 140424C	TEE, PIPE	1
17	AFOFF	98255	SW29837-32	HOSE ASSEMBLY, NONMETALLIC.....	1
18	MFOZZ	01276	FC195-08	. HOSE, NONMETALLIC MAKE FROM HOSE P/N FC195-08.....	1
19	PAFZZ	01276	190264-8S	. ELBOW, TUBE TO HOSE.....	1
20	PAFZZ	81343	8-8 250143CA	. ADAPTER, STRAIGHT, TUBE TO HOSE.....	1
21	PAOZZ	81343	8-6 070120C	ADAPTER, STRAIGHT, TUBE TO BOSS.....	1
22	PAOZZ	96906	MS28778-6	PACKING, PREFORMED.....	1
23	PAOZZ	96906	MS28778-8	PACKING, PREFORMED.....	1
24	PAOZZ	01276	202702-8-12S	ADAPTER, STRAIGHT, TUBE TO BOSS.....	1
				END OF FIGURE	

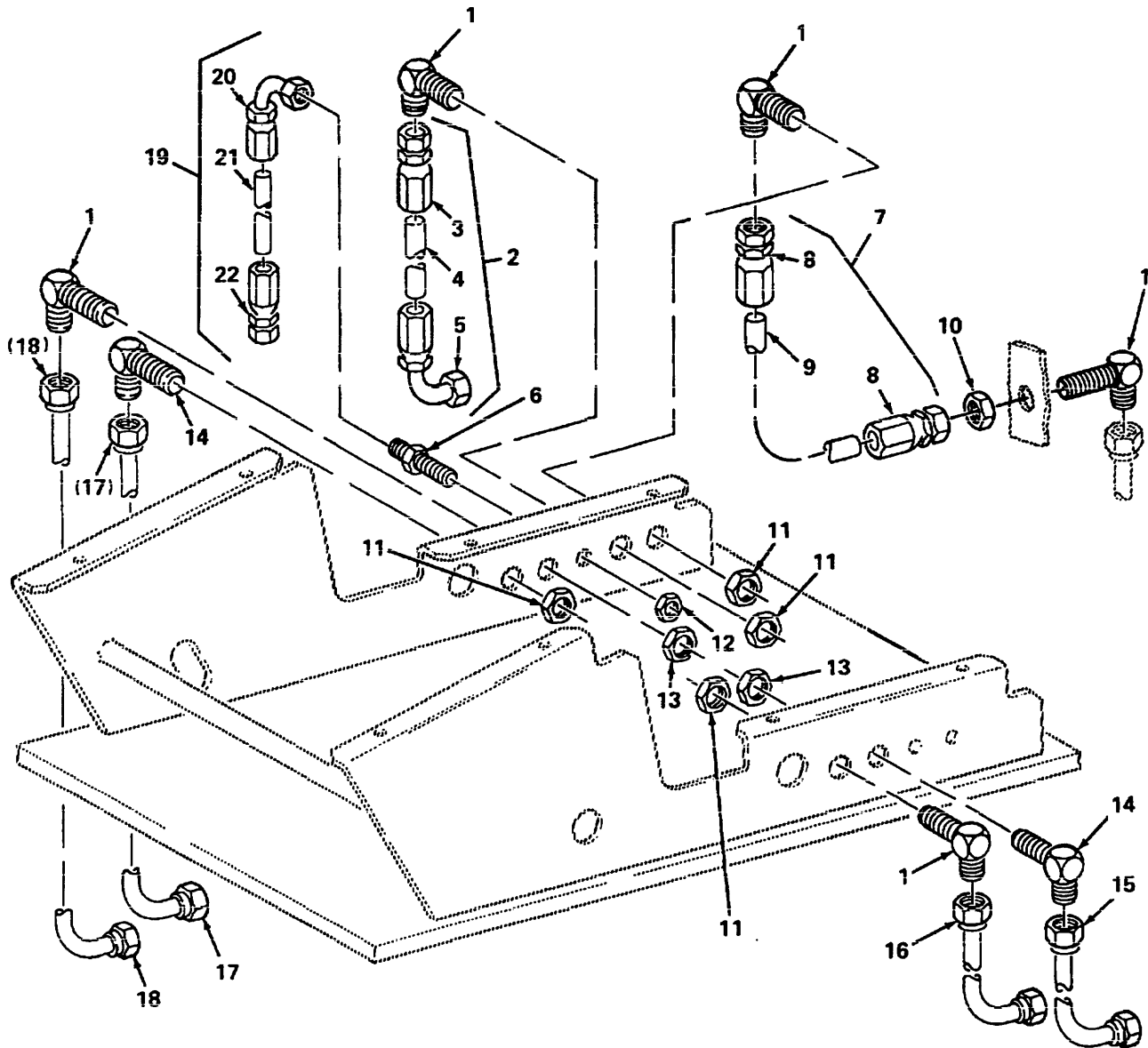

Figure 69. Step Hydraulics

SECTION II

TM 9-2330-381-24P

(1) ITEM NO	(2) SMR CODE	(3) FSCM	(4) PART NUMBER	(5) DESCRIPTION AND USABLE ON CODE (UOC)	(6) QTY
GROUP 2406 STRAINERS, FILTERS, LINES AND FITTINGS, ETC. FIG. 69 STEP HYDRAULICS					
1	PAOZZ	81343	12-12-070701CA	ELBOW, TUBE.....	5
2	AFOFF	98255	SW32576-3	HOSE ASSEMBLY, NONMETALLIC.....	1
3	PAFZZ	81343	12-12 250143CA	. ADAPTER, STRAIGHT, TUBE TO BOSS.....	1
4	MOFZZ	01276	FC510-12	. HOSE, NONMETALLIC MAKE FROM HOSE P/N FC510-12.....	1
5	PAFZZ	81343	12-12 251443CA	. ELBOW, TUBE TO HOSE.....	1
6	PAOZZ	81343	8-8 070601CA	NIPPLE, TUBE.....	1
7	AFOFF	98255	SW32576-4	HOSE ASSEMBLY, NONMETALLIC.....	1
8	PAFZZ	81343	12-12 250143CA	. ADAPTER, STRAIGHT TUBE TO BOSS.....	2
9	MOFZZ	01276	FC510-12	. HOSE, NONMETALLIC MAKE FROM HOSE P/N FC510-12.....	1
10	PAOZZ	01276	1290-12S	NUT, TUBE COUPLING.....	1
11	PAOZZ	96906	MS51860-58	LOCKNUT, TUBE FITTING.....	4
12	PAOZZ	81343	8 070118C	LOCKNUT, TUBE FITTING.....	1
13	PAOZZ	81343	10 070118C	NUT, SELF-LOCKING.....	2
14	PAOZZ	96906	MS51507A10	ELBOW, TUBE.....	2
15	PAOZZ	98255	SW30545	TUBE ASSEMBLY, METALLIC.....	1
16	PAOZZ	98255	SW30544	TUBE ASSEMBLY, METALLIC.....	1
17	PAOZZ	98255	SW30549	TUBE ASSEMBLY, METALLIC.....	1
18	PAOZZ	98255	SW30550	TUBE ASSEMBLY, METALLIC.....	1
19	AFOFF	98255	SW29837-34	TUBE ASSEMBLY, NONMETALLIC.....	1
20	PAFZZ	01276	190264-8S	. ELBOW, TUBE TO HOSE.....	1
21	MFOZZ	01276	FC195-08	. HOSE, NONMETALLIC MAKE FROM HOSE P/N FC195-08.....	1
22	PAFZZ	81343	8-8 250143CA	. ADAPTER, STRAIGHT, TUBE TO HOSE.....	1
END OF FIGURE					

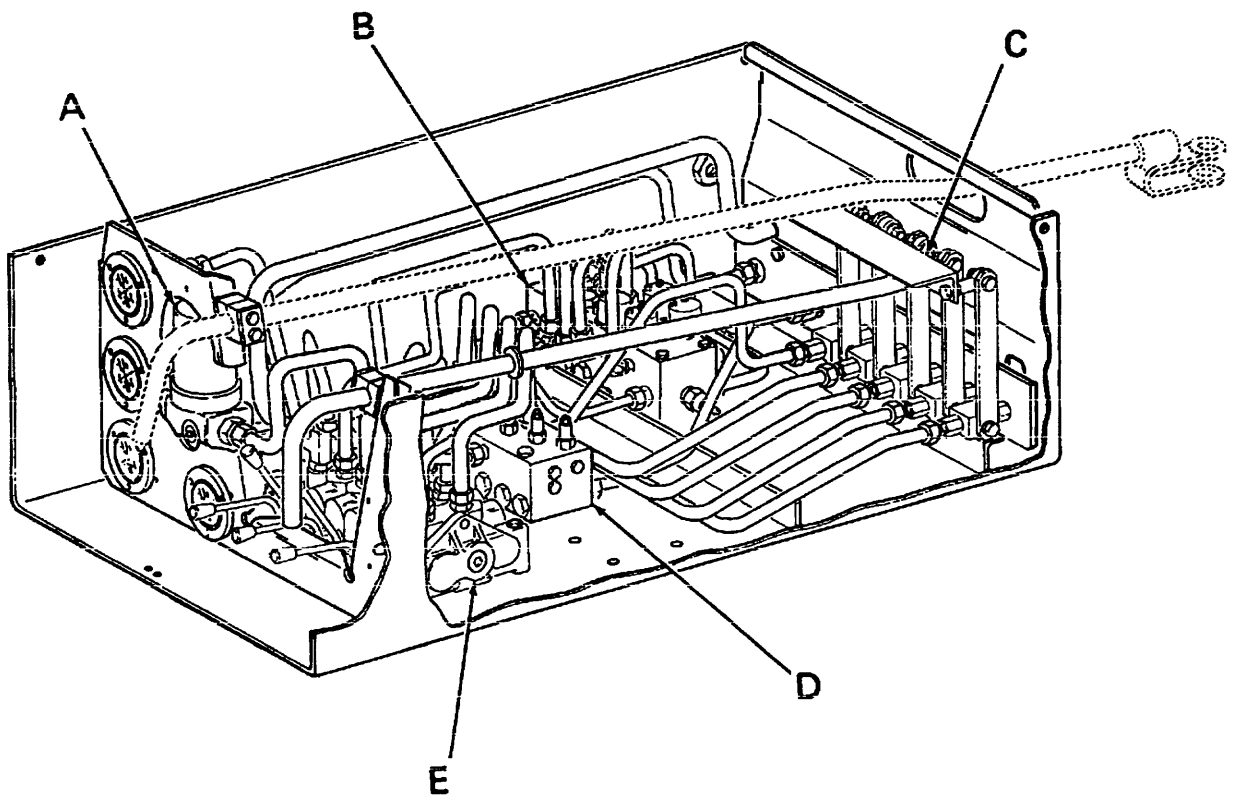

Figure 70. Hydraulic Control Module (Sheet 1 of 2)

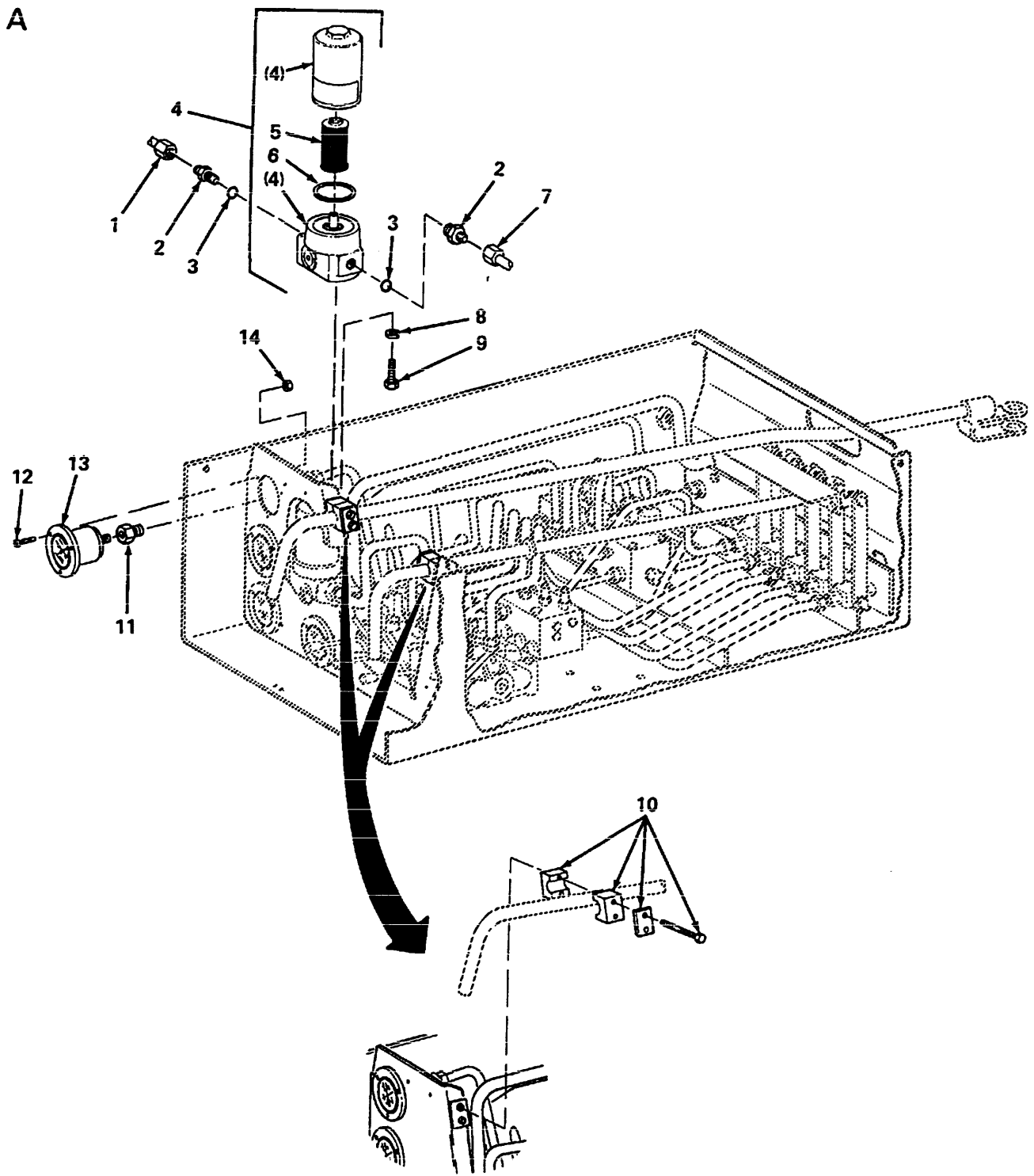

Figure 70. Hydraulic Control Module (Sheet 2 of 2)

SECTION II

TM 9-2330-381-24P

C01

(1) ITEM NO	(2) SMR CODE	(3) FSCM	(4) PART NUMBER	(5) DESCRIPTION AND USABLE ON CODE (UOC)	(6) QTY
GROUP 2406 STRAINERS, FILTERS, LINES AND FITTINGS, ETC. FIG. 70 HYDRAULIC CONTROL MODULE					
1	PAOZZ	98255	SW33613	TUBE ASSEMBLY, METALLIC	1
2	PAOZZ	81343	8-12 070120C	ADAPTER, STRAIGHT, TUBE TO BOSS	2
3	PAOZZ	96906	MS28778-12	PACKING, PREFORMED.....	2
4	PAOOO	05779	N314P-1-10B-M- 50-M4M4-1	FILTER ASSEMBLY, FLUID.....	1
5	PAOZZ	05779	929079	. FILTER ELEMENT, FLUID	1
6	PAOZZ	05779	N92138	. PACKING, PREFORMED	1
7	PAOZZ	98255	SW33505	TUBE ASSEMBLY, METALLIC	1
8	PAOZZ	96906	MS35338-45	WASHER, LOCK.....	2
9	PAOZZ	80204	B1821BH031C075N	BOLT, MACHINE.....	2
10	PAOZZ	53790	3254 PA DP AS	CLAMP, BLOCK.....	2
11	PAOZZ	01276	2022-4-6S	ADAPTER STRAIGHT, PIPE TO TUBE	4
12	PAOZZ	96906	MS35190-239	SCREW, MACHINE.....	12
13	PAOZZ	41739	AFC-6M-25RC-FF	GAGE, PRESSURE, DIAL INDICATING.....	4
14	PAOZZ	96906	MS21044N06	NUT, SELF-LOCKING, HEXAGON.....	12
END OF FIGURE					

B

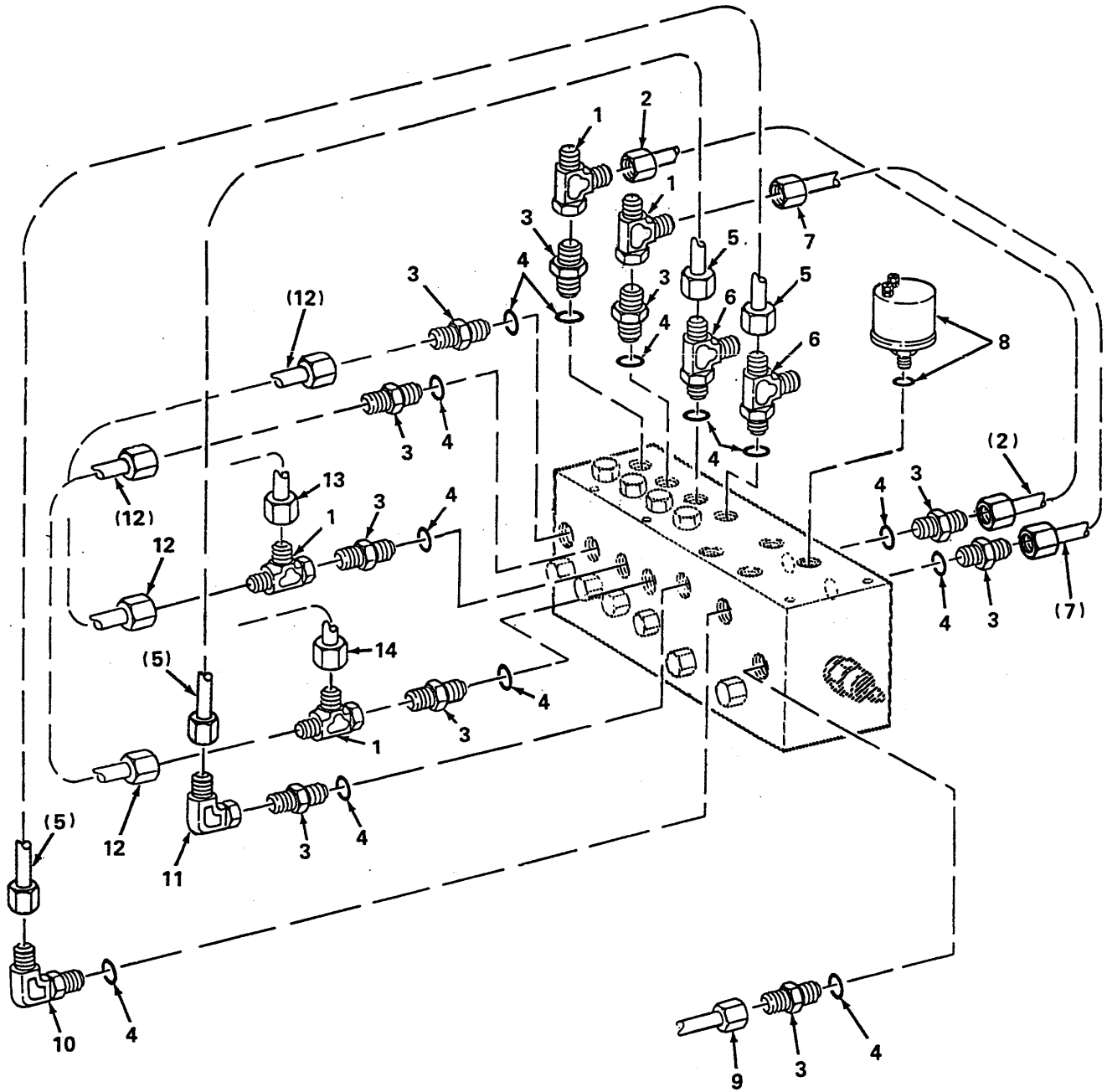

Figure 71. Hydraulic Control Module (Detail B)

SECTION II

TM 9-2330-381-24P

(1) ITEM NO	(2) SMR CODE	(3) FSCM	(4) PART NUMBER	(5) DESCRIPTION AND USABLE ON CODE (UOC)	(6) QTY
GROUP 2406 STRAINERS, FILTERS, LINES AND FITTINGS, ETC. FIG. 71 HYDRAULIC CONTROL MODULE (DETAIL B)					
1	PAOZZ	96906	MS51523A6	TEE, TUBE	4
2	PAOZZ	98255	SW31351	TUBE ASSEMBLY, METALLIC.....	1
3	PAOZZ	98441	1040-6-6S	ADAPTER, STRAIGHT, TUBE TO BOSS.....	10
4	PAOZZ	96906	MS28778-6	PACKING, PREFORMED.....	13
5	PAOZZ	98255	SW31349	TUBE ASSEMBLY, METALLIC.....	2
6	PAOZZ	01276	203005-6-6S	TEE, TUBE TO BOSS.....	2
7	PAOZZ	98255	SW31350	TUBE ASSEMBLY, METALLIC.....	1
8	PAOZZ	98255	SW28262	SWITCH, PRESSURE.....	4
9	PAOZZ	98255	SW33506	TUBE ASSEMBLY, METALLIC.....	1
10	PAOZZ	96906	MS51527A6	ELBOW, TUBE TO BOSS.....	1
11	PAOZZ	01276	2071-6-6S	ELBOW, TUBE.....	1
12	PAOZZ	98255	SW33496	TUBE ASSEMBLY, METALLIC.....	2
13	PAOZZ	98255	SW33515	TUBE ASSEMBLY, METALLIC.....	1
14	PAOZZ	98255	SW33514	TUBE ASSEMBLY, METALLIC.....	1
END OF FIGURE					

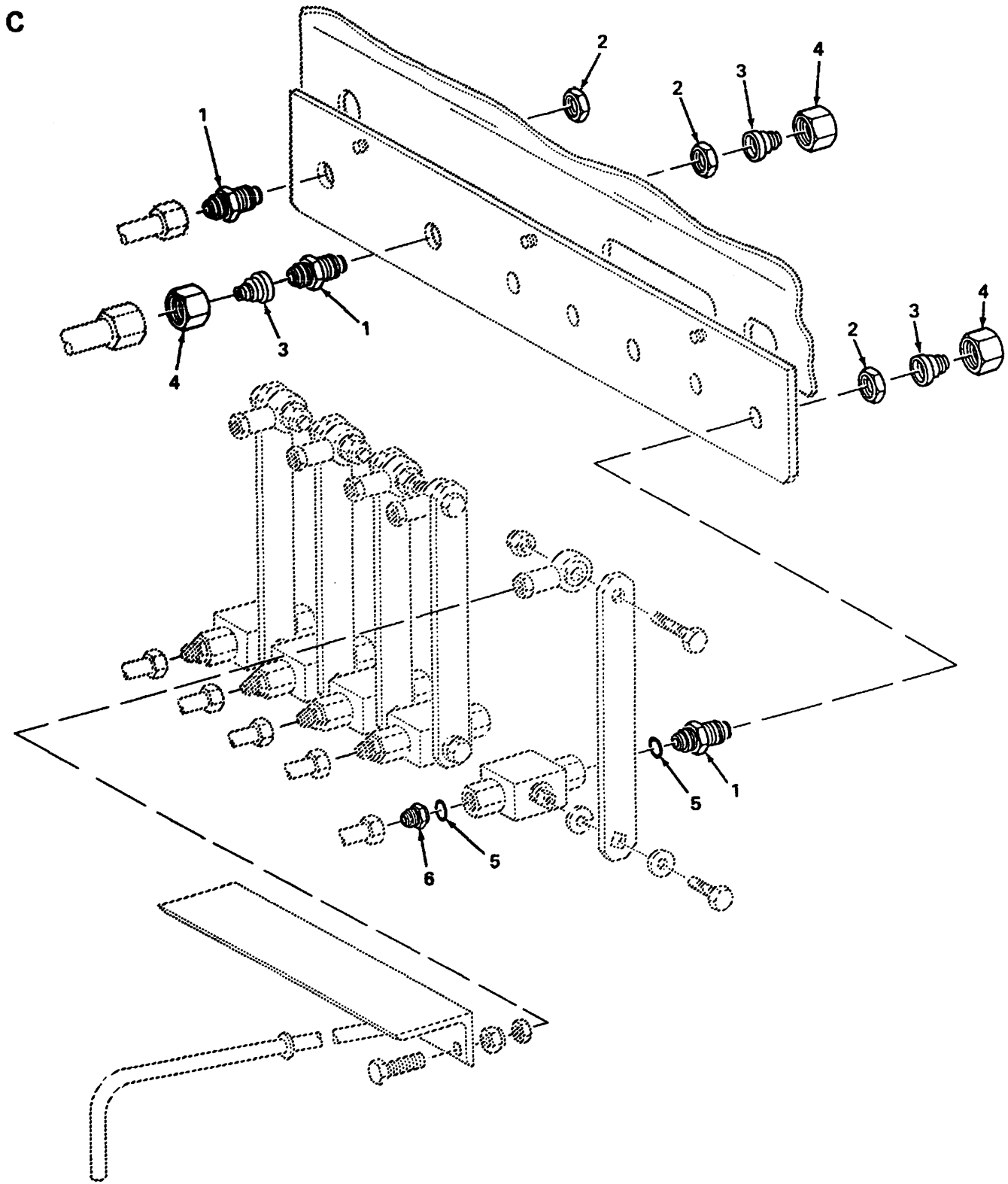

Figure 72. Hydraulic Control Module (Detail C)

SECTION II

TM 9-2330-381-24P

(1) ITEM NO	(2) SMR CODE	(3) FSCM	(4) PART NUMBER	(5) DESCRIPTION AND USABLE ON CODE (UOC)	(6) QTY
				GROUP 2406 STRAINERS, FILTERS, LINES AND FITTINGS, ETC. FIG. 72 HYDRAULIC CONTROL MODULE (DETAIL C)	
1	PAOZZ	81343	8-8 070601CA	NIPPLE, TUBE.....	7
2	PAOZZ	81343	8 070118C	LOCKNUT, TUBE FITTING.....	7
3	PAOZZ	96906	MS51534A8-6	REDUCER BODY, TUBE.....	7
4	PAOZZ	96906	MS51531B8	NUT, TUBE COUPLING.....	7
5	PAOZZ	96906	MS28778-8	PACKING, PREFORMED.....	10
6	PAOZZ	96906	MS51525A6-8	ADAPTER, STRAIGHT, TUBE TO BOSS.....	5
END OF FIGURE					

D

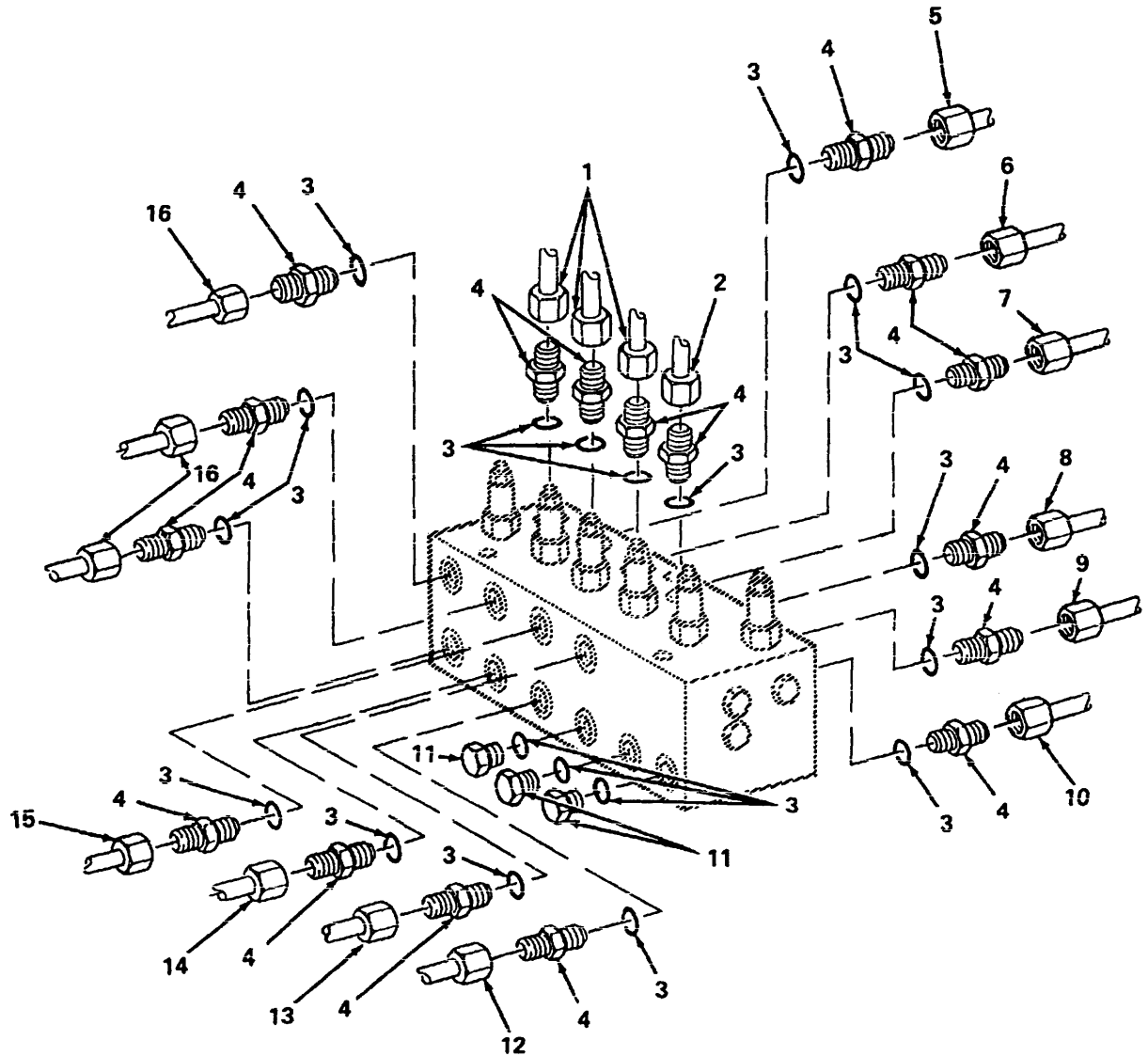

Figure 73. Hydraulic Control Module (Detail D)

SECTION II

TM 9-2330-381-24P

(1) ITEM NO	(2) SMR CODE	(3) FSCM	(4) PART NUMBER	(5) DESCRIPTION AND USABLE ON CODE (UOC)	(6) QTY
GROUP 2406 STRAINERS, FILTERS, LINES AND FITTINGS, ETC. FIG. 73 HYDRAULIC CONTROL MODULE (DETAIL D)					
1	PAOZZ	98255	SW33657	TUBE ASSEMBLY, METALLIC	3
2	PAOZZ	98255	SW33720	TUBE ASSEMBLY, METALLIC.....	1
3	PAOZZ	96906	MS28778-6	PACKING, PREFORMED.....	20
4	PAOZZ	98441	1040-6-6S	ADAPTER, STRAIGHT, TUBE TO BOSS	17
5	PAOZZ	98255	SW33659	TUBE ASSEMBLY, METALLIC	1
6	PAOZZ	98255	SW33660	TUBE ASSEMBLY, METALLIC.....	1
7	PAOZZ	98255	SW33661	TUBE ASSEMBLY, METALLIC	1
8	PAOZZ	98255	SW33662	TUBE ASSEMBLY, METALLIC.....	1
9	PAOZZ	98255	SW33663	TUBE ASSEMBLY, METALLIC	1
10	PAOZZ	98255	SW33664	TUBE ASSEMBLY, METALLIC	1
11	PAOZZ	81343	6 090109ACA	PLUG, TUBE FITTING, THREADED	3
12	PAOZZ	98255	SW33667	TUBE ASSEMBLY, METALLIC	1
13	PAOZZ	98255	SW33719	TUBE ASSEMBLY, METALLIC	1
14	PAOZZ	98255	SW33666	TUBE ASSEMBLY, METALLIC	1
15	PAOZZ	98255	SW33665	TUBE ASSEMBLY, METALLIC	1
16	PAOZZ	98255	SW33658	TUBE ASSEMBLY, METALLIC.....	3
END OF FIGURE					

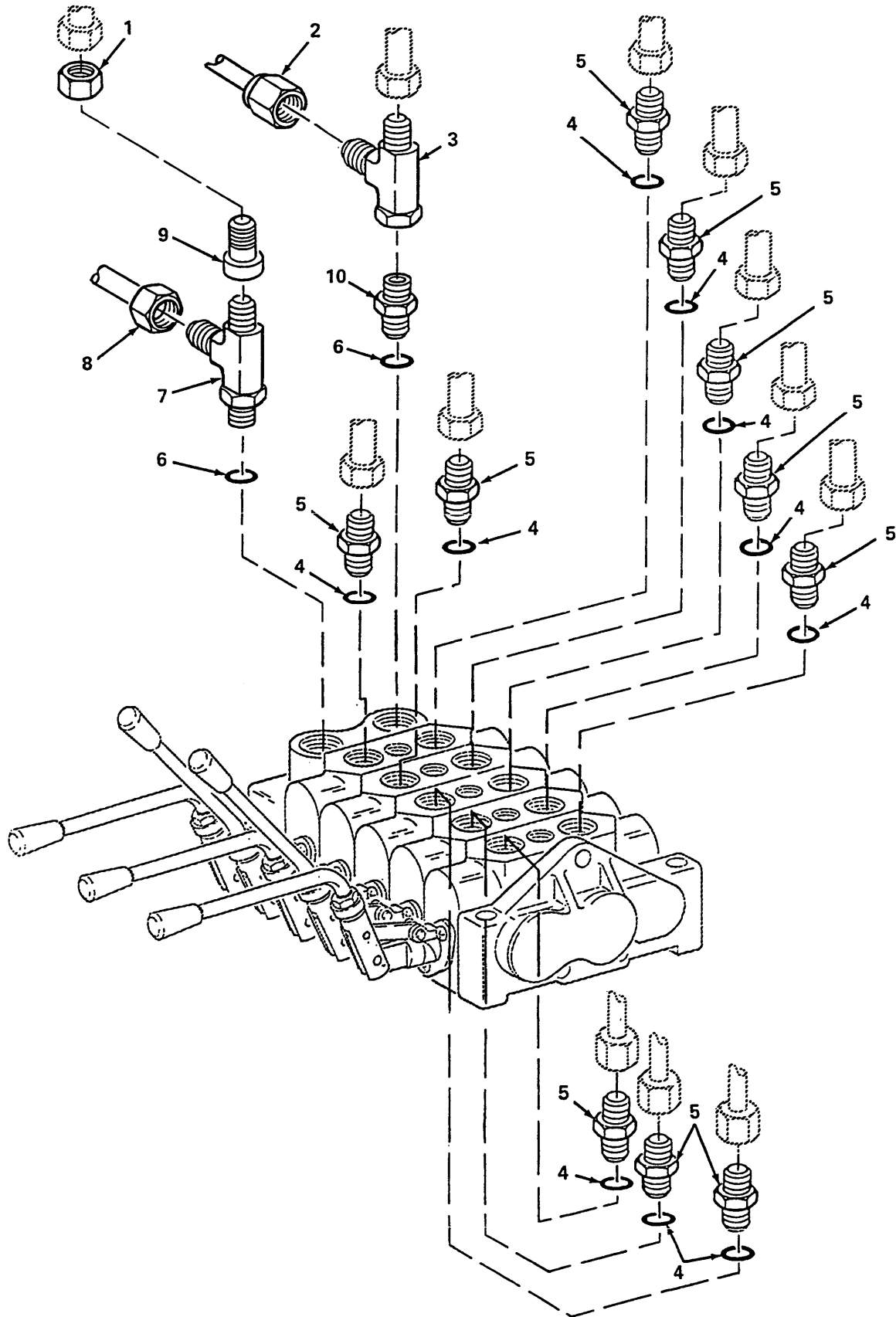

Figure 74. Hydraulic Control Module (Detail E)

SECTION II

TM 9-2330-381-24P

(1) ITEM NO	(2) SMR CODE	(3) FSCM	(4) PART NUMBER	(5) DESCRIPTION AND USABLE ON CODE (UOC)	(6) QTY
				GROUP 2406 STRAINERS, FILTERS, LINES AND FITTINGS, ETC. FIG. 74 HYDRAULIC CONTROL MODULE (DETAIL E)	
1	PAOZZ	01276	1290-12S	NUT, TUBE COUPLING.....	1
2	PAOZZ	98255	SW33516	TUBE ASSEMBLY, METALLIC.....	1
3	PAOZZ	96906	MS51523A8	TEE, TUBE	1
4	PAOZZ	96906	MS28778-10	PACKING, PREFORMED.....	10
5	PAOZZ	01276	202702-10-6S	ADAPTER, STRAIGHT, TUBE TO BOSS.....	10
6	PAOZZ	96906	MS28778-12	PACKING, PREFORMED.....	2
7	PAOZZ	96906	MS51530A12S	TEE, TUBE TO BOSS.....	1
8	PAOZZ	98255	SW33507	TUBE ASSEMBLY, METALLIC.....	1
9	PAOZZ	01276	221501-12-6S	REDUCER, TUBE.....	1
10	PAOZZ	81343	8-12 070120C	ADAPTER, STRAIGHT, TUBE TO BOSS.....	1
END OF FIGURE					

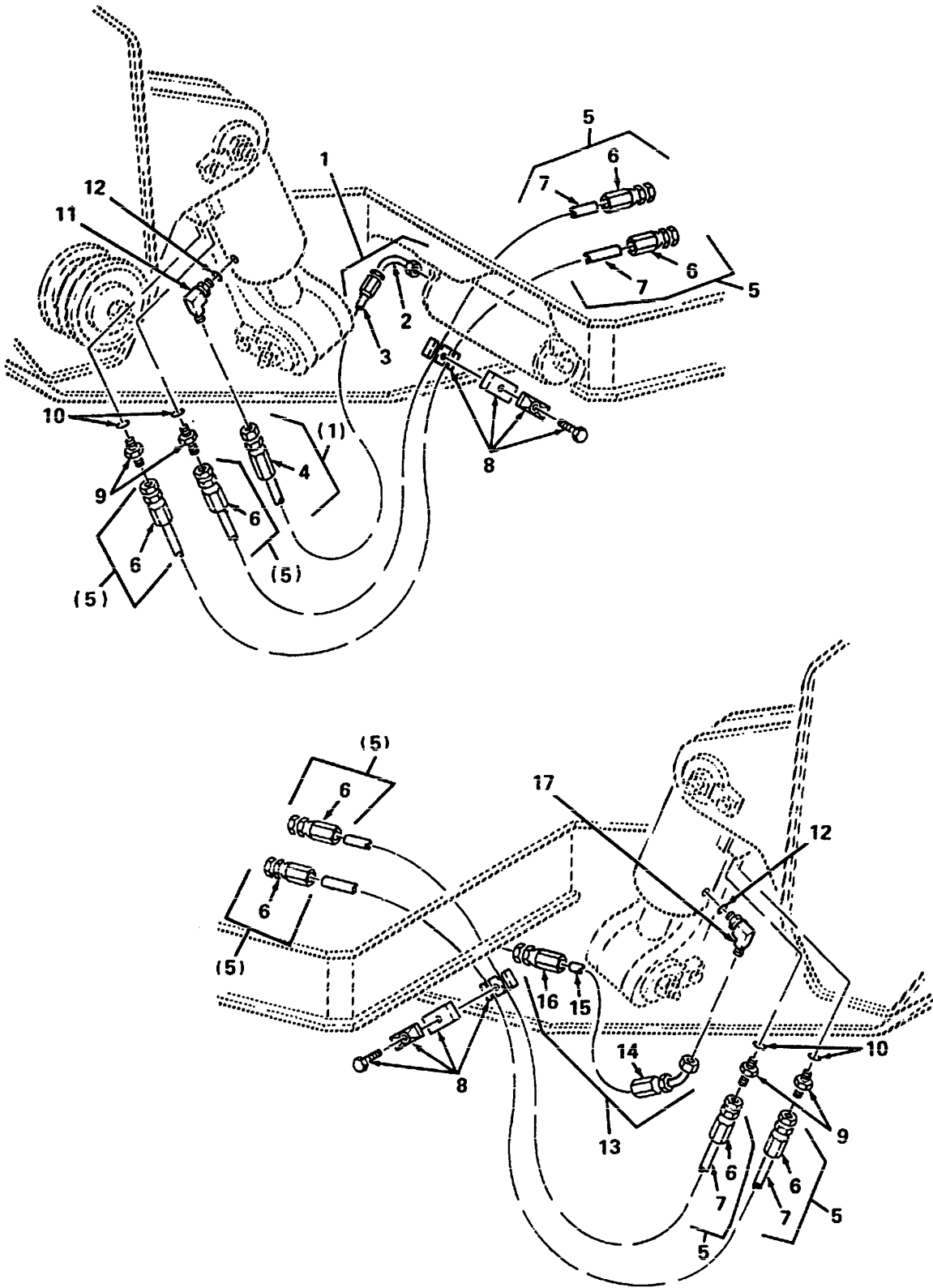

Figure 75. Gooseneck Cylinder Hydraulics

SECTION II

TM 9-2330-381-24P

(1) ITEM NO	(2) SMR CODE	(3) FSCM	(4) PART NUMBER	(5) DESCRIPTION AND USABLE ON CODE (UOC)	(6) QTY
GROUP 2406 STRAINERS, FILTERS, LINES AND FITTINGS, ETC. FIG. 75 GOOSENECK CYLINDER HYDRAULICS					
1	AFOFF	98255	SW32576-5	HOSE ASSEMBLY, NONMETALLIC.....	1
2	PAFZZ	81343	10-10 251443CA	. ELBOW, TUBE TO HOSE.....	1
3	MFOZZ	01276	FC510-10	. HOSE, NONMETALLIC MAKE FROM HOSE P/N FC510-10.....	1
4	PAFZZ	81343	10-10 250143CA	. ADAPTER, STRAIGHT, TUBE TO HOSE.....	1
5	AFOFF	98255	SW32577-1	HOSE ASSEMBLY, NONMETALLIC.....	4
6	PAFZZ	01276	FC9515-1010S	. ADAPTER, STRAIGHT, TUBE TO HOSE.....	2
7	MFOZZ	01276	FC136-10	. HOSE, NONMETALLIC MAKE FROM HOSE P/NFC136-10.....	1
8	PAOZZ	53790	DS4286/286-PA-GD-AS	BLOCK CLAMP.....	2
9	PAOZZ	00624	202702-10-8S	ADAPTER, STRAIGHT, TUBE TO BOSS.....	4
10	PAOZZ	96906	MS28778-8	PACKING, PREFORMED.....	4
11	PAFZZ	01276	2062-12-10S	ELBOW, TUBE TO BOSS.....	1
12	PAOZZ	96906	MS28778-12	PACKING, PREFORMED.....	2
13	AFOFF	98255	SW32577-3	HOSE ASSEMBLY, NONMETALLIC.....	1
14	PAFZZ	01276	FC5982-1212S	. ADAPTER, TUBE TO HOSE.....	1
15	MFOZZ	01276	FC136-12	. HOSE NONMETALLIC MAKE FROM HOSE P/N FC136-12.....	1
16	PAFZZ	01276	190933-12S	. ADAPTER, STRAIGHT, TUBE TO HOSE.....	1
17	PAOZZ	81343	12-12 070220C	ELBOW, TUBE TO BOSS.....	1
END OF FIGURE					

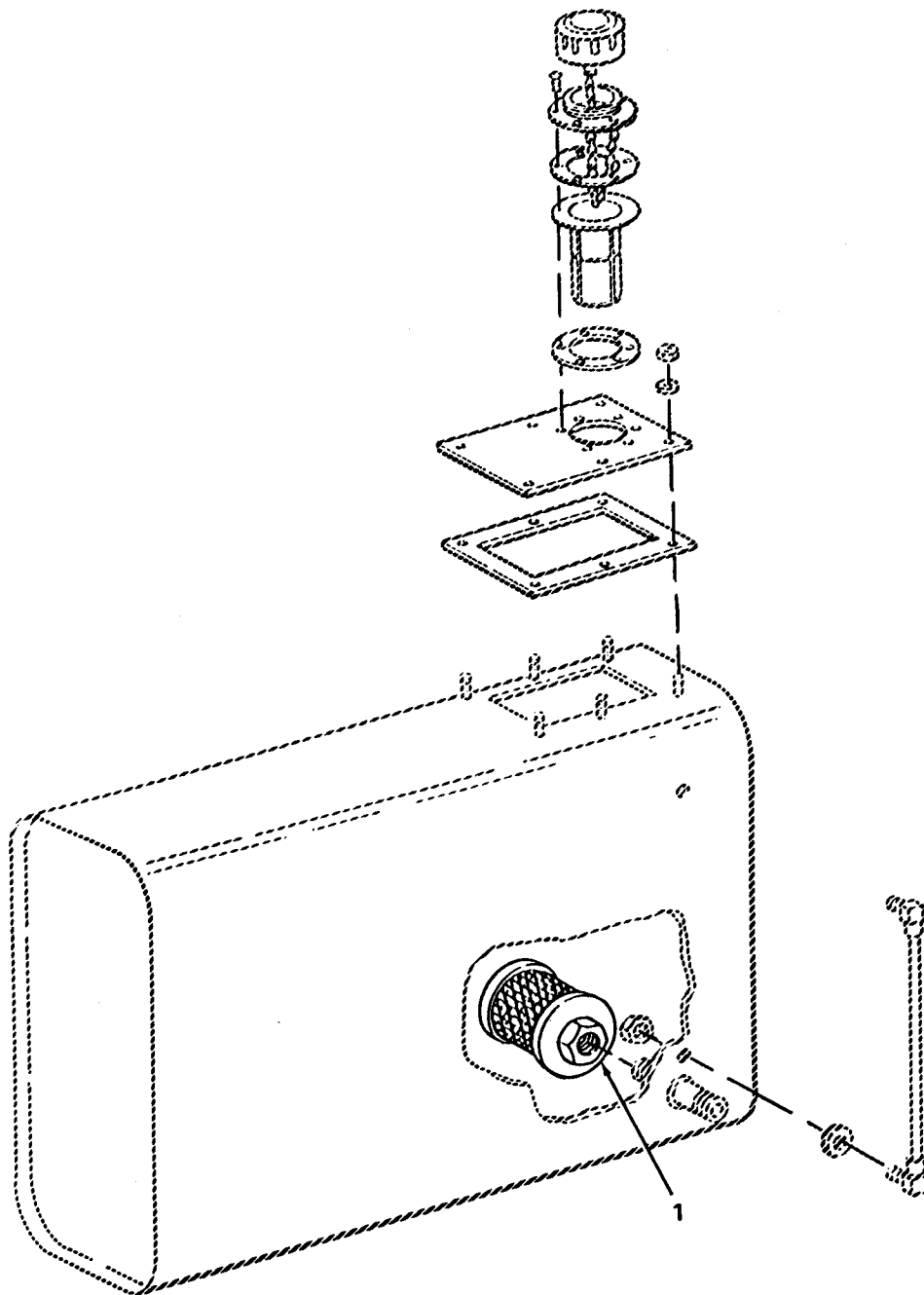
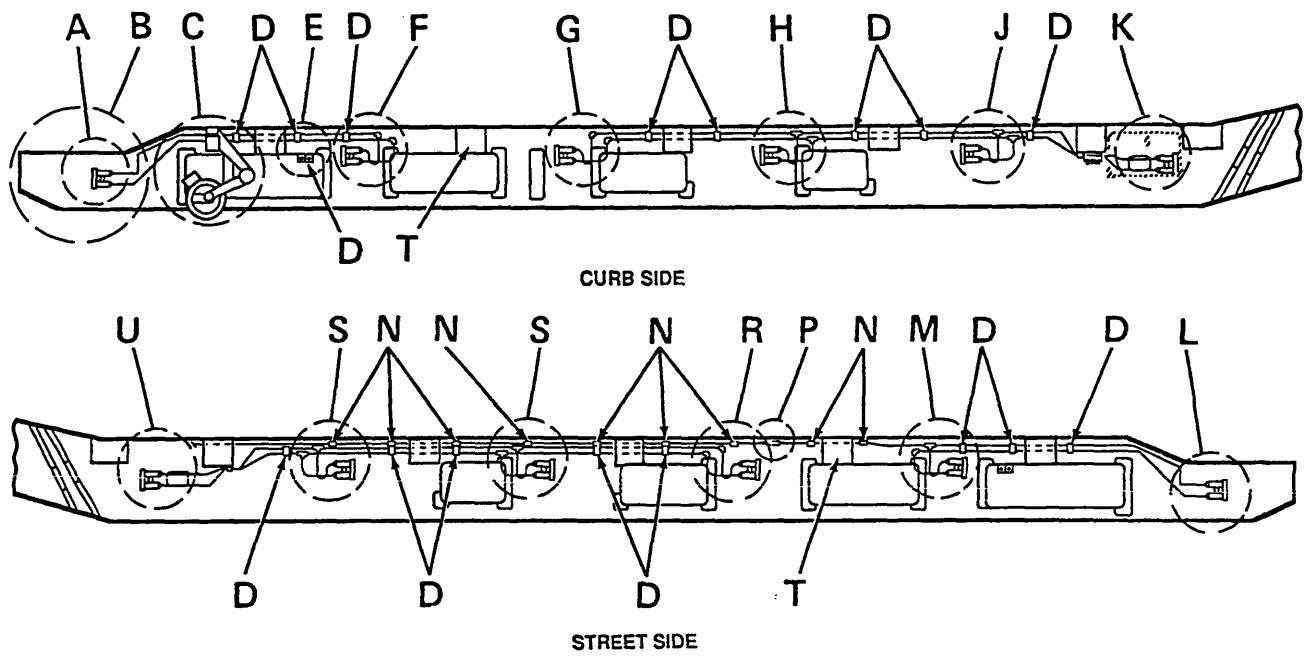

Figure 76. Hydraulic Tank Filter

SECTION II

TM 9-2330-381-24P

(1) ITEM NO	(2) SMR CODE	(3) FSCM	(4) PART NUMBER	(5) DESCRIPTION AND USABLE ON CODE (UOC)	(6) QTY
1	PAOZZ	55524	10-1-100RV3	<p>GROUP 2406 STRAINERS, FILTERS, LINE AND FITTINGS, ETC. FIG. 76 HYDRAULIC TANK FILTER</p> <p>STRAIN, SUCTION</p> <p>END OF FIGURE</p>	1



A

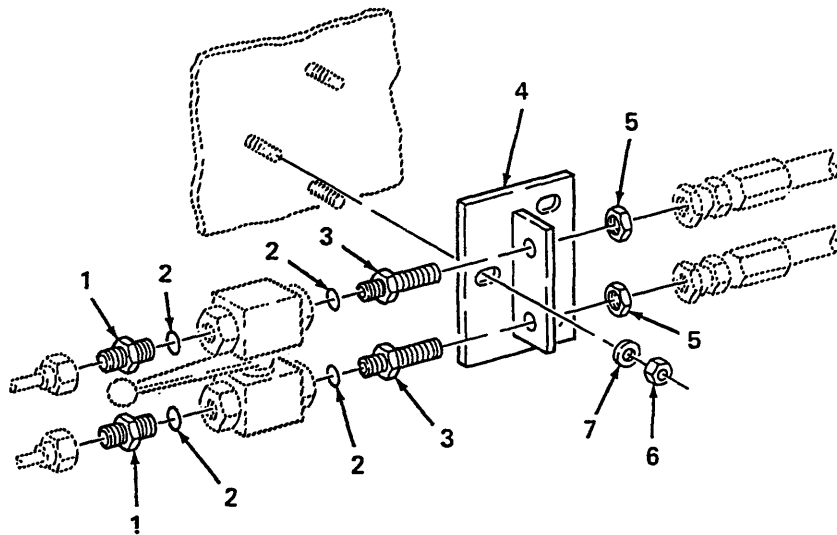

TYPICAL 10 PLACES

Figure 77. Platform Suspension Hydraulics (Sheet 1 of 2)

SECTION II

TM 9-2330-381-24P

(1) ITEM NO	(2) SMR CODE	(3) FSCM	(4) PART NUMBER	(5) DESCRIPTION AND USABLE ON CODE (UOC)	(6) QTY
				GROUP 2406 STRAINERS, FILTERS, LINES AND FITTINGS, ETC. FIG. 77 PLATFORM SUSPENSION HYDRAULICS	
1	PAOZZ	79470	C5315X12X10	ADAPTER, STRAIGHT, TUBE TO BOSS.....	2
2	PAOZZ	96906	MS28778-10	PACKING, PREFORMED.....	4
3	PAOZZ	96906	MS51520A10	NIPPLE, TUBE.....	2
4	PAOZZ	98255	SW32638	BRACKET, T.....	1
5	PAOZZ	81343	10 070118C	NUT, SELF-LOCKING.....	2
6	PAOZZ	96906	MS51922-17	NUT, SELF-LOCKING, HEXAGON.....	5
7	PAOZZ	96906	MS27183-57	WASHER, FLAT.....	5

B

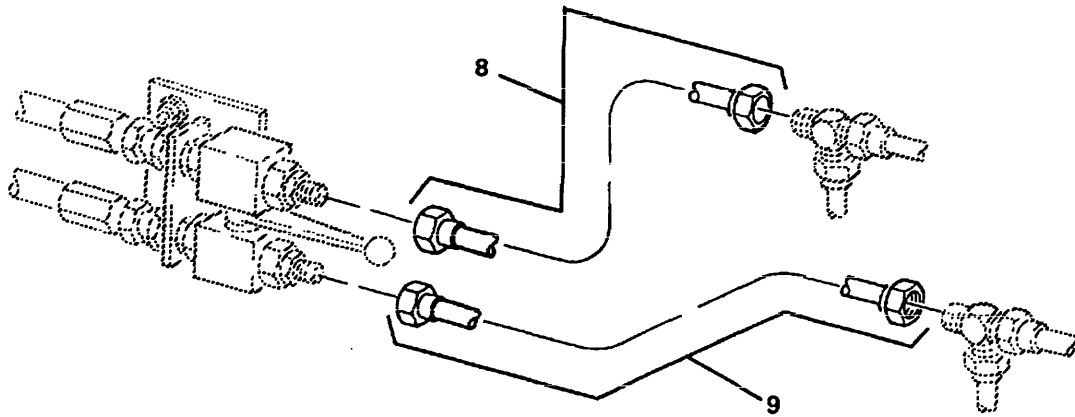

C

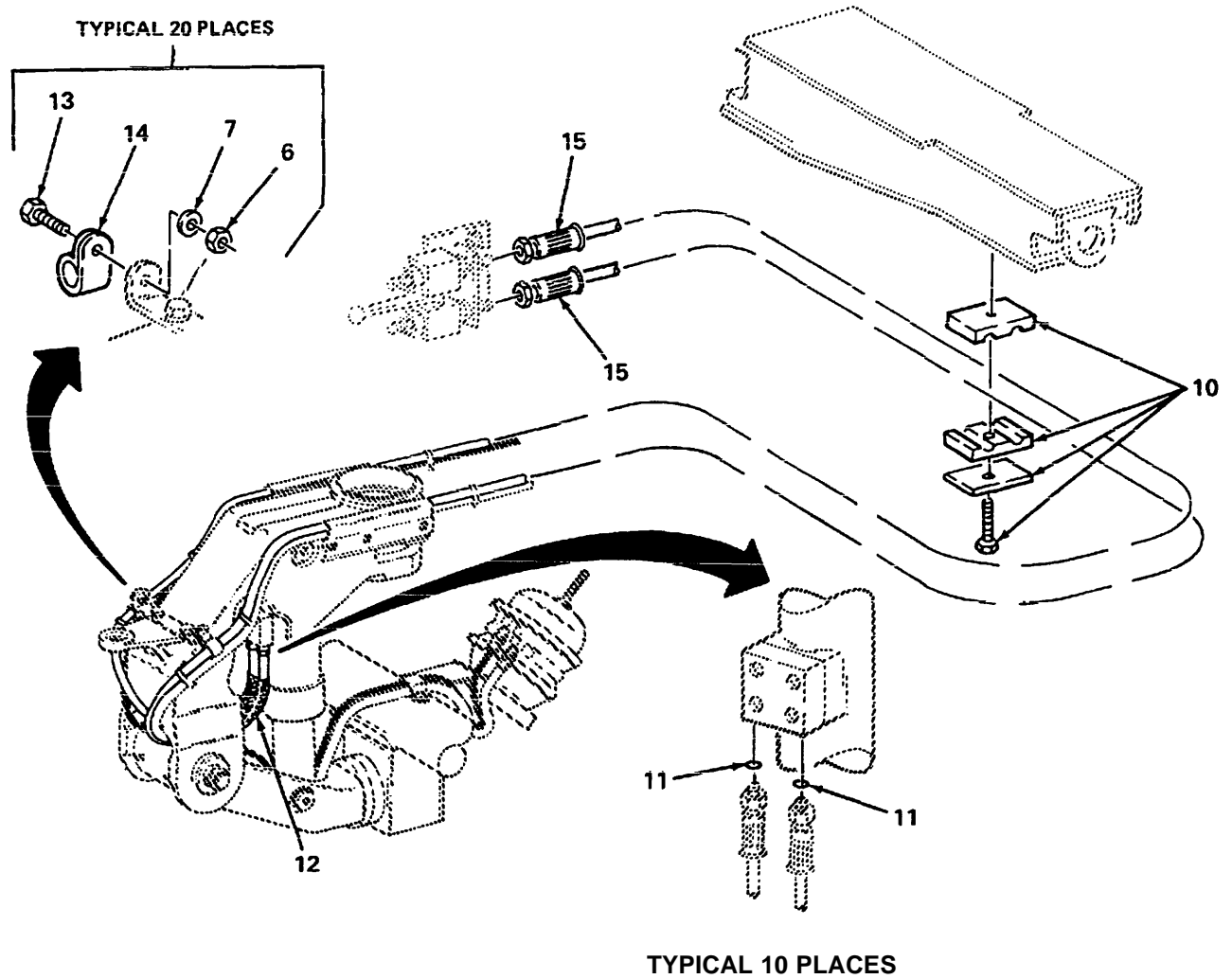

Figure 77. Platform Suspension Hydraulics (Sheet 2 of 2)

SECTION II

TM 9-2330-381-24P

C01

(1) ITEM NO	(2) SMR CODE	(3) FSCM	(4) PART NUMBER	(5) DESCRIPTION AND USABLE ON CODE (UOC)	(6) QTY
GROUP 2406 STRAINERS, FILTERS, LINE AND FITTINGS, ETC. FIG. 77 PLATFORM SUSPENSION HYDRAULICS					
8	PAOZZ	98255	SW32683	TUBE ASSEMBLY, METALLIC.....	1
9	PAOZZ	98255	SW32681	TUBE ASSEMBLY, METALLIC.....	1
10	PAOZZ	53790	DS3254/254-PA- GD-AS	BLOCK CLAMP	1
11	PAOZZ	96906	MS28778-8	PACKING, PREFORMED.....	2
12	MOOZZ	98441	AS-B-33	GUARD, HOSE-TUBING MAKE FROM GUARD, HOSE P/N AS-B-33	1
13	PAOZZ	96906	MS90725-60	SCREW, CAP, HEXAGON HEAD.....	1
14	PAOZZ	01276	900729-23	CLAMP, LOOP	1
15	PAOZZ	98255	SW33302-1	HOSE ASSEMBLY, NONMETALLIC	2
END OF FIGURE					

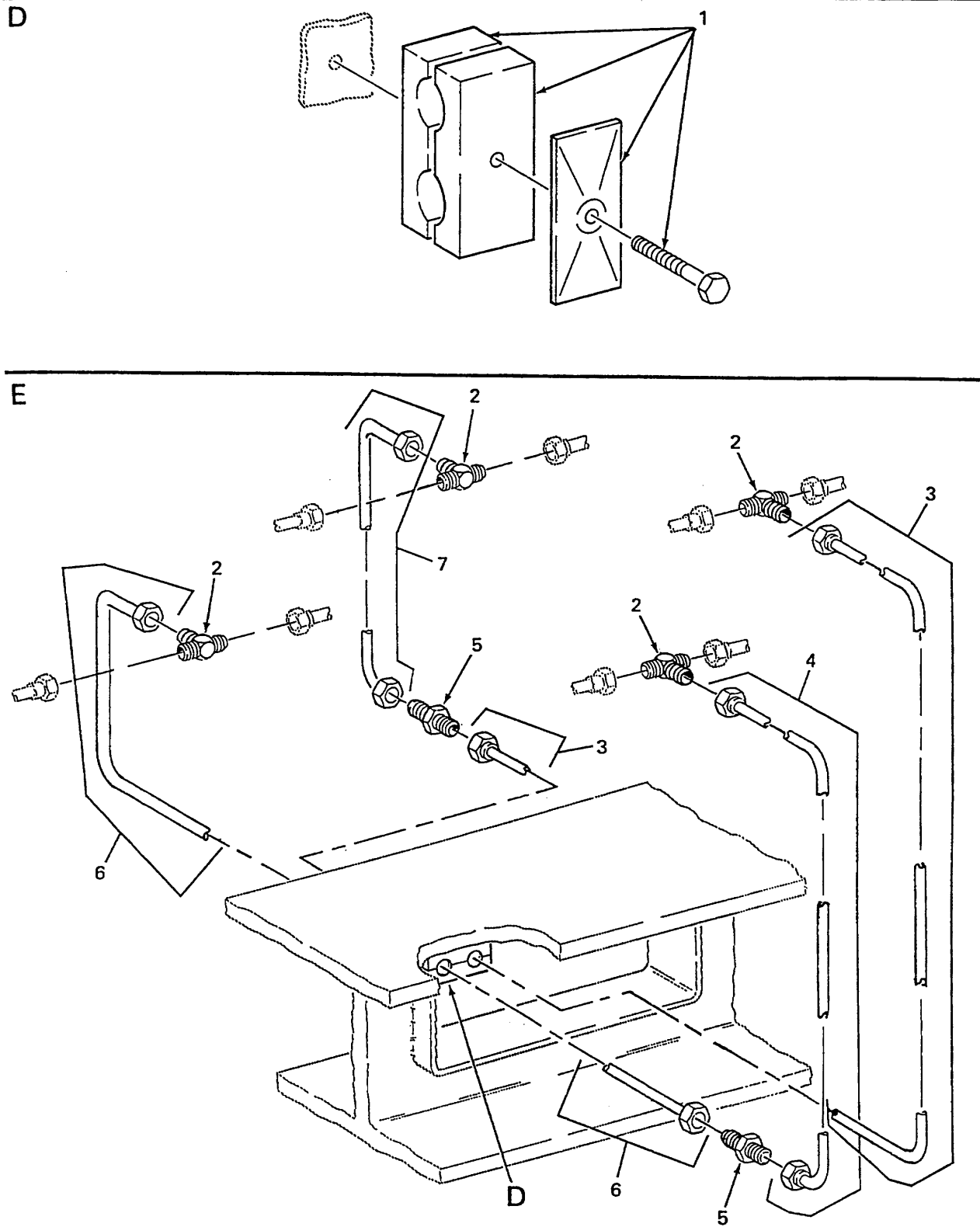

Figure 78. Platform Suspension Hydraulics (Detail D and E)

SECTION II

TM 9-2330-381-24P

C03

(1) ITEM NO	(2) SMR CODE	(3) FSCM	(4) PART NUMBER	(5) DESCRIPTION AND USABLE ON CODE (UOC)	(6) QTY
				GROUP 2406 STRAINERS, FILTERS, LINES AND FITTINGS, ETC. FIG. 78 PLATFORM SUSPENSION HYDRAULICS (DETAIL D AND E)	
1	PAOZZ	53790	DS3190/190-PA- GD-AS	BLOCK CLAMP.....	17
2	PAOZZ	96906	MS51510A12	TEE, TUBE	4
3	PAOZZ	98255	SW32677	TUBE ASSEMBLY, METALLIC.....	1
4	PAOZZ	98255	SW32678	TUBE ASSEMBLY, METALLIC.....	1
5	PAOZZ	96906	MS51501-B12	NIPPLE, TUBE.....	2
6	PAOZZ	98255	SW32679	TUBE ASSEMBLY, METALLIC.....	1
7	PAOZZ	98255	SW32680	TUBE ASSEMBLY, METALLIC.....	1
END OF FIGURE					

F

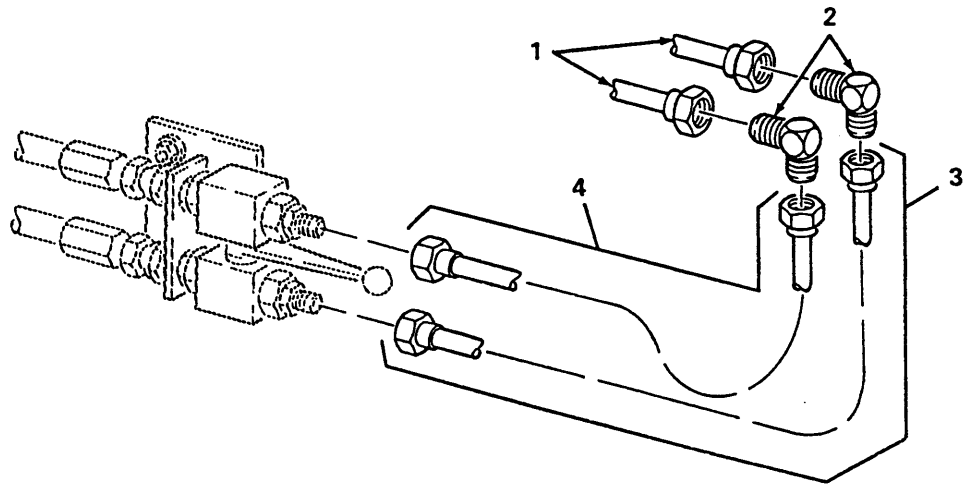

G

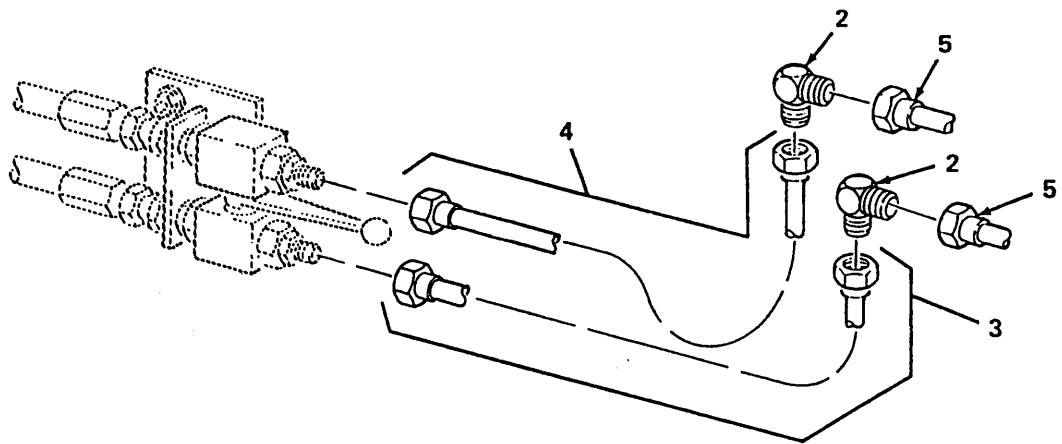

H

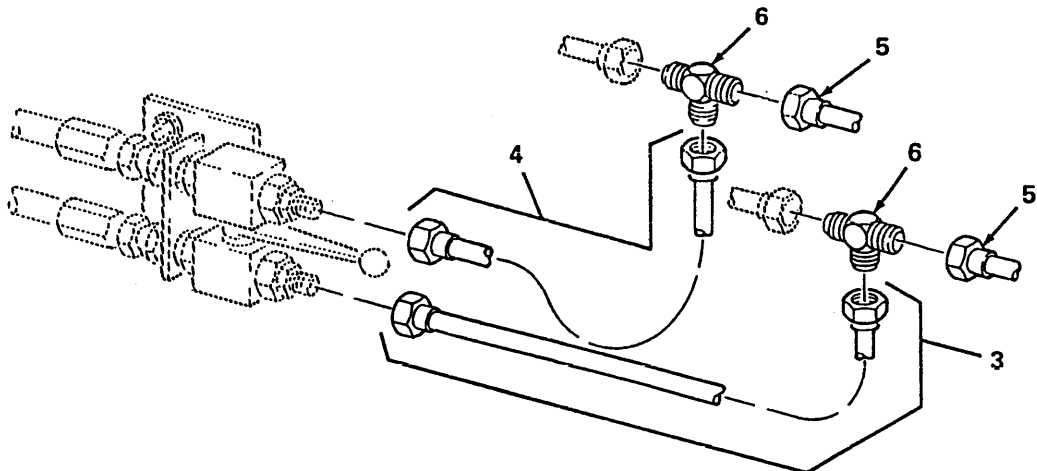

Figure 79. Platform Suspension Hydraulics (Detail F, G and H)

SECTION II

TM 9-2330-381-24P

(1) ITEM NO	(2) SMR CODE	(3) FSCM	(4) PART NUMBER	(5) DESCRIPTION AND USABLE ON CODE (UOC)	(6) QTY
				GROUP 2406 STRAINERS, FILTERS, LINES AND FITTINGS, ETC. FIG. 79 PLATFORM SUSPENSION HYDRAULICS (DETAIL F, G AND H)	
1	PAOZZ	98255	SW32673	TUBE ASSEMBLY, METALLIC.....	2
2	PAOZZ	81343	12-12 070201C	ELBOW, PIPE TO TUBE.....	4
3	PAOZZ	98255	SW32671	TUBE ASSEMBLY, METALLIC.....	3
4	PAOZZ	98255	SW32670	TUBE ASSEMBLY, METALLIC.....	3
5	PAOZZ	98255	SW32672	TUBE ASSEMBLY, METALLIC.....	4
6	PAOZZ	96906	MS51510A12	TEE, TUBE	2
END OF FIGURE					

J

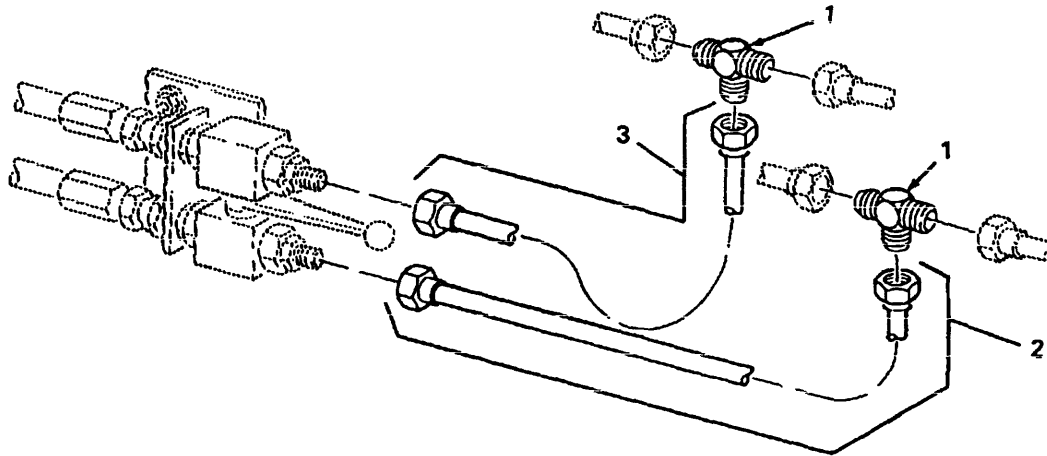

K

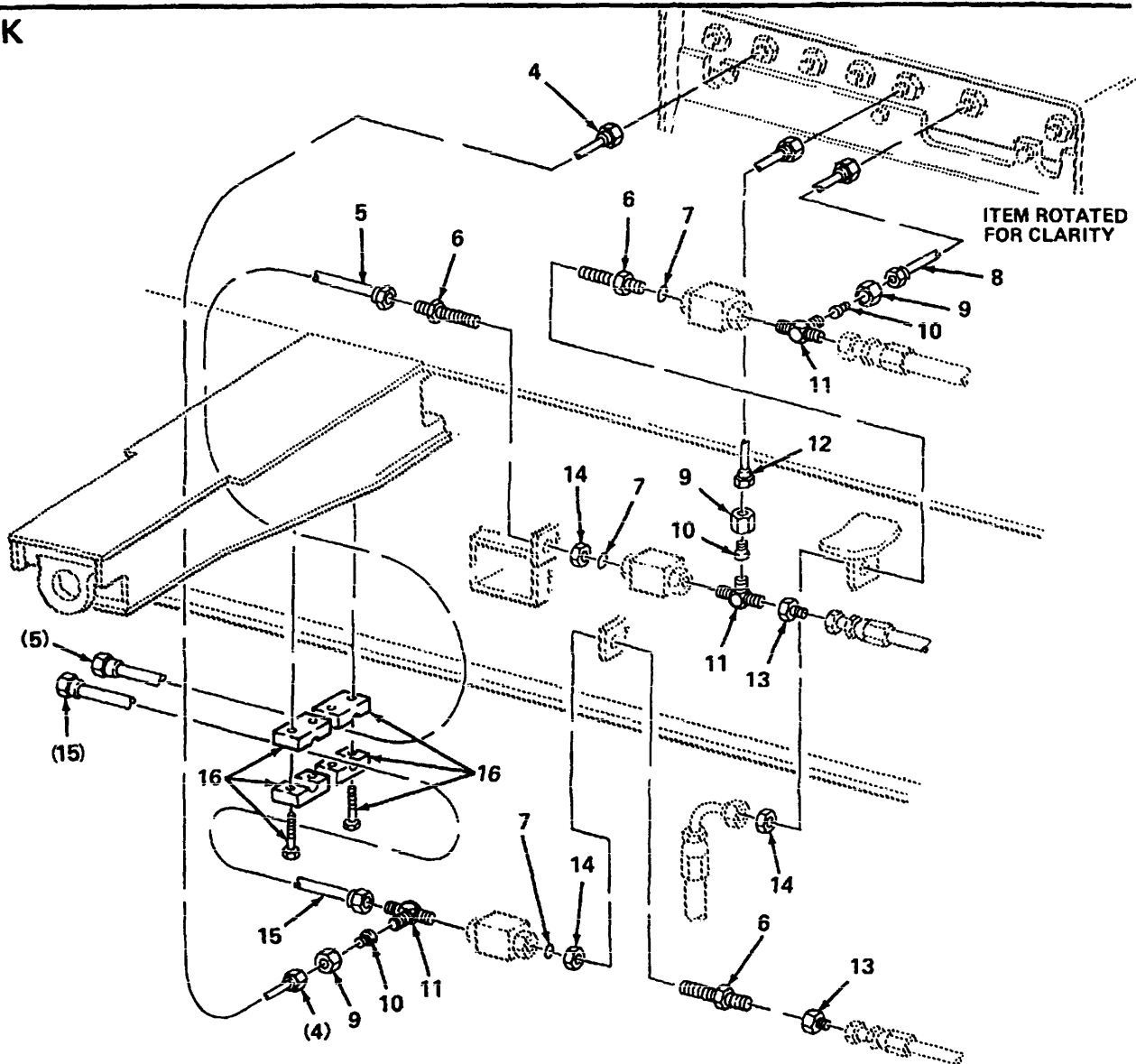

Figure 80. Platform Suspension Hydraulics (Detail J and K)

SECTION II

TM 9-2330-381-24P

(1) ITEM NO	(2) SMR CODE	(3) FSCM	(4) PART NUMBER	(5) DESCRIPTION AND USABLE ON CODE (UOC)	(6) QTY
GROUP 2406 STRAINERS, FILTERS, LINES AND FITTINGS, ETC. FIG. 80 PLATFORM SUSPENSION HYDRAULICS (DETAIL J AND K)					
1	PAOZZ	96906	MS51510A12	TEE, TUBE	2
2	PAOZZ	98255	SW32671	TUBE ASSEMBLY, METALLIC.....	1
3	PAOZZ	98255	SW32670	TUBE ASSEMBLY, METALLIC.....	1
4	PAOZZ	98255	SW33655	TUBE ASSEMBLY, METALLIC.....	1
5	PAOZZ	98255	SW32674	TUBE ASSEMBLY, METALLIC.....	1
6	PAOZZ	81343	12-12 070601C	NIPPLE, TUBE.....	3
7	PAOZZ	96906	MS28778-12	PACKING, PREFORMED.....	3
8	PAOZZ	98255	SW33656	TUBE ASSEMBLY, METALLIC.....	1
9	PAOZZ	01276	1290-12S	NUT, TUBE COUPLING.....	3
10	PAOZZ	01276	221501-12-6S	REDUCER, TUBE.....	3
11	PAOZZ	96906	MS51530A12S	TEE, TUBE TO BOSS.....	3
12	PAOZZ	98255	SW33651	TUBE ASSEMBLY, METALLIC.....	1
13	PAOZZ	96906	MS39323-12-10	REDUCER, TUBE.....	2
14	PAOZZ	96906	MS51860-58	LOCKNUT, TUBE FITTING.....	3
15	PAOZZ	98255	SW32676	TUBE ASSEMBLY, METALLIC.....	1
16	PAOZZ	53790	3190 PA DP AS	BLOCK CLAMP.....	2
END OF FIGURE					

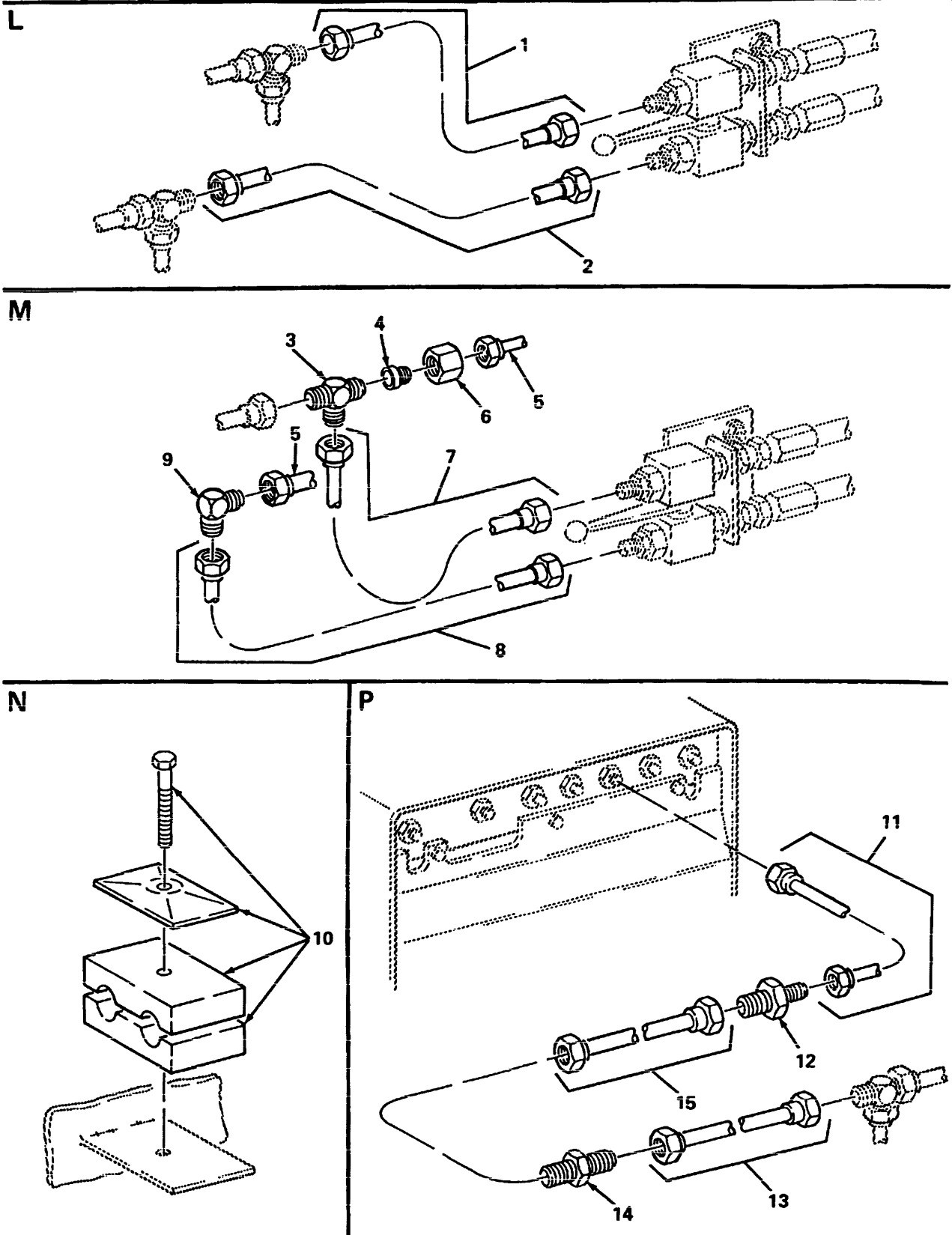

Figure 81. Platform Suspension Hydraulics (Detail L, M, N and P)

SECTION II

TM 9-2330-381-24P

(1) ITEM NO	(2) SMR CODE	(3) FSCM	(4) PART NUMBER	(5) DESCRIPTION AND USABLE ON CODE (UOC)	(6) QTY
GROUP 2406 STRAINERS, FILTERS, LINES AND FITTINGS, ETC. FIG. 81 PLATFORM SUSPENSION HYDRAULICS (DETAIL L, M, N AND P)					
1	PAOZZ	98255	SW32684	TUBE ASSEMBLY, METALLIC.....	1
2	PAOZZ	98255	SW32682	TUBE ASSEMBLY, METALLIC.....	1
3	PAOZZ	96906	MS51510A12	TEE, TUBE	1
4	PAOZZ	96906	MS551534A12-8	REDUCER, TUBE.....	1
5	PAOZZ	98255	SW32673	TUBE ASSEMBLY, METALLIC.....	2
6	PAOZZ	01276	1290-12S	NUT, TUBE COUPLING.....	1
7	PAOZZ	98255	SW32669	TUBE ASSEMBLY, METALLIC.....	1
8	PAOZZ	98255	SW32671	TUBE ASSEMBLY, METALLIC.....	1
9	PAOZZ	81343	12-12 070201C	ELBOW, PIPE TO TUBE.....	1
10	PAOZZ	53790	DS2127/127-PA- GD-AS	CLAMP, WIRE ROPE, BOLTED	1
11	PAOZZ	98255	SW33653	TUBE ASSEMBLY, METALLIC.....	1
12	PAOZZ	81343	8-6 070101CA	REDUCER, TUBE.....	1
13	PAOZZ	98255	SW32717	TUBE ASSEMBLY, METALLIC.....	1
14	PAOZZ	01276	2027-8-8S	NIPPLE, TUBE.....	1
15	PAOZZ	98255	SW32716	TUBE ASSEMBLY, METALLIC.....	1
END OF FIGURE					

R

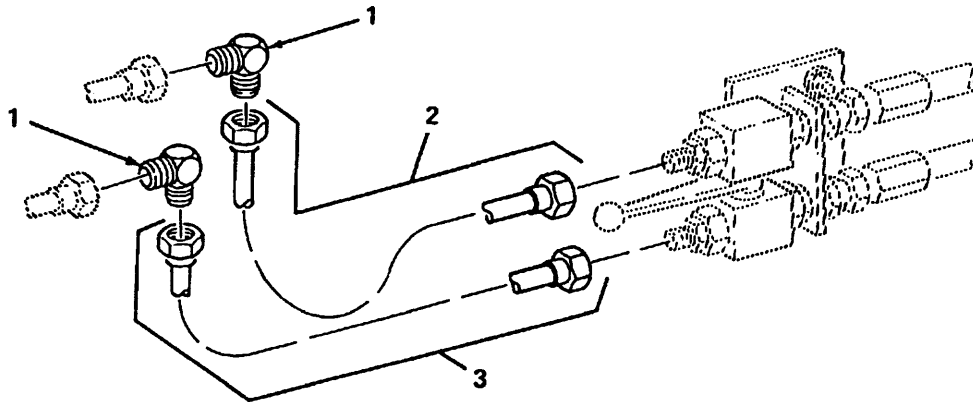

S

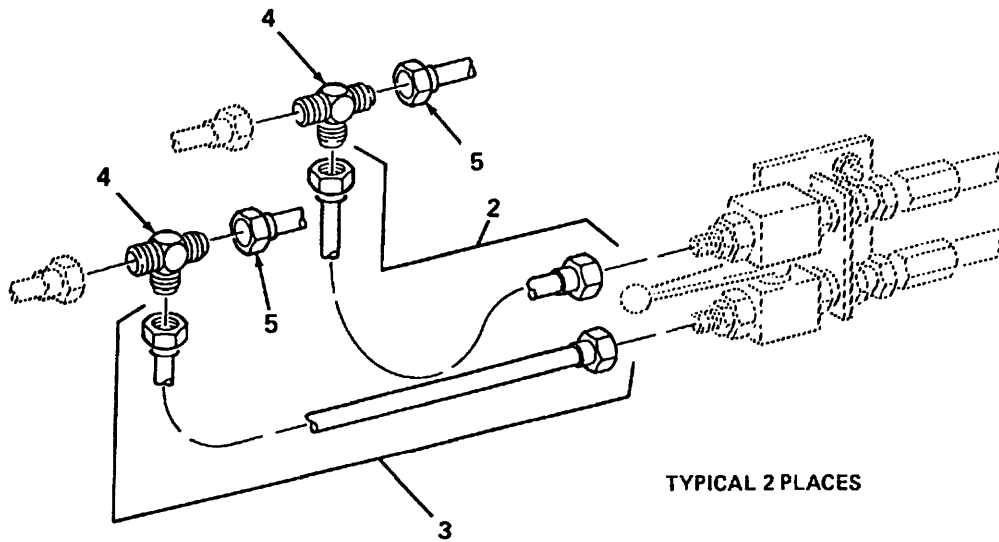

T

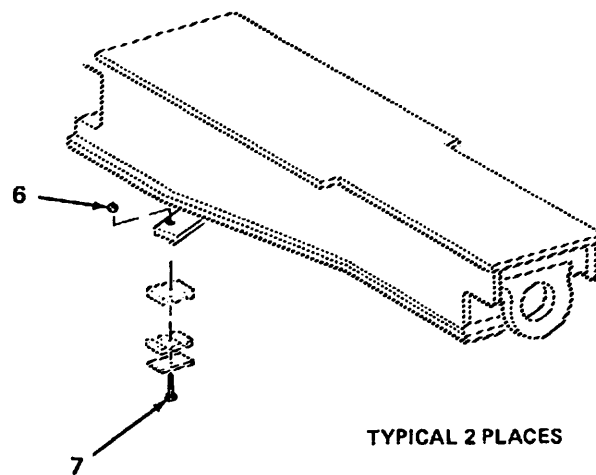

Figure 82. Platform Suspension Hydraulics (Detail R, S and T)

SECTION II

TM 9-2330-381-24P

(1) ITEM NO	(2) SMR CODE	(3) FSCM	(4) PART NUMBER	(5) DESCRIPTION AND USABLE ON CODE (UOC)	(6) QTY
GROUP 2406 STRAINERS, FILTERS, LINES AND FITTINGS, ETC. FIG. 82 PLATFORM SUSPENSION HYDRAULICS (DETAIL R, S AND T)					
1	PAOZZ	81343	12-12 070201C	ELBOW, PIPE TO TUBE.....	2
2	PAOZZ	98255	SW32669	TUBE ASSEMBLY, METALLIC.....	2
3	PAOZZ	98255	SW32671	TUBE ASSEMBLY, METALLIC.....	2
4	PAOZZ	96906	MS51510A12	TEE, TUBE	2
5	PAOZZ	98255	SW32672	TUBE ASSEMBLY, METALLIC.....	2
6	PAOZZ	96906	MS51922-9	NUT, SELF-LOCKING, HEXAGON.....	1
7	PAOZZ	96906	MS90725-43	SCREW, CAP, HEXAGON HEAD.....	1
END OF FIGURE					

U

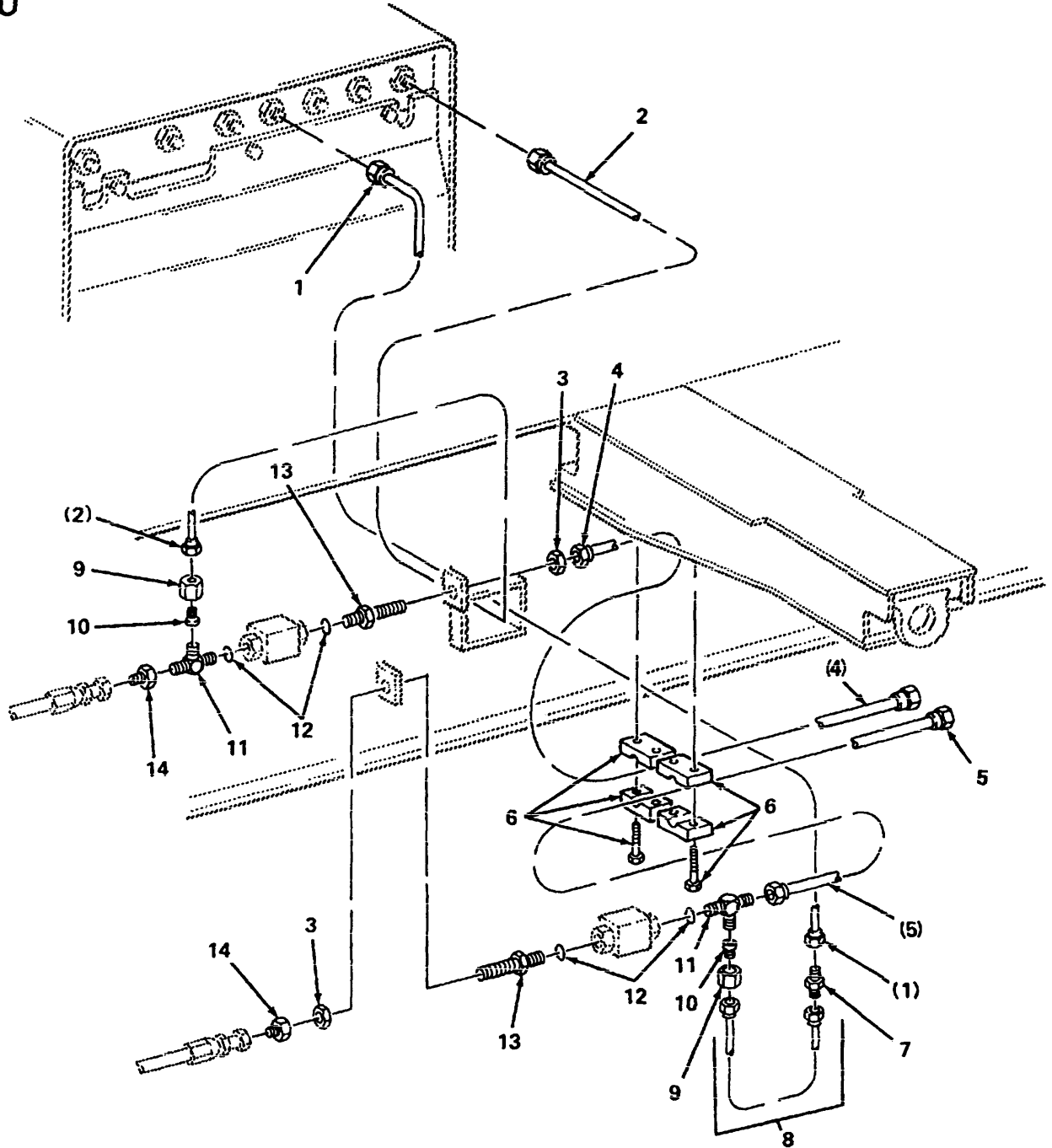

Figure 83. Platform Suspension Hydraulics (Detail U)

SECTION II

TM 9-2330-381-24P

(1) ITEM NO	(2) SMR CODE	(3) FSCM	(4) PART NUMBER	(5) DESCRIPTION AND USABLE ON CODE (UOC)	(6) QTY
GROUP 2406 STRAINERS, FILTERS, LINES AND FITTINGS, ETC. FIG. 83 PLATFORM SUSPENSION HYDRAULICS (DETAIL U)					
1	PAOZZ	98255	SW33654	TUBE ASSEMBLY, METALLIC.....	1
2	PAOZZ	98255	SW33650	TUBE ASSEMBLY, METALLIC.....	1
3	PAOZZ	96906	MS51860-58	LOCKNUT, TUBE FITTING.....	2
4	PAOZZ	98255	SW32674	TUBE ASSEMBLY, METALLIC.....	1
5	PAOZZ	98255	SW32675	TUBE ASSEMBLY, METALLIC.....	1
6	PAOZZ	53790	3190 PA DP AS	BLOCK CLAMP.....	2
7	PAOZZ	96906	MS51501A6S	NIPPLE, TUBE.....	1
8	PAOZZ	98255	SW32896	TUBE ASSEMBLY, METALLIC.....	1
9	PAOZZ	01276	1290-12S	NUT, TUBE COUPLING.....	2
10	PAOZZ	01276	221501-12-6S	REDUCER, TUBE.....	2
11	PAOZZ	96906	MS51530A12S	TEE, TUBE TO BOSS.....	2
12	PAOZZ	96906	MS28778-12	PACKING, PREFORMED.....	4
13	PAOZZ	81343	12-12 070601C	NIPPLE, TUBE.....	2
14	PAOZZ	96906	MS39323-12-10	REDUCER, TUBE.....	2
END OF FIGURE					

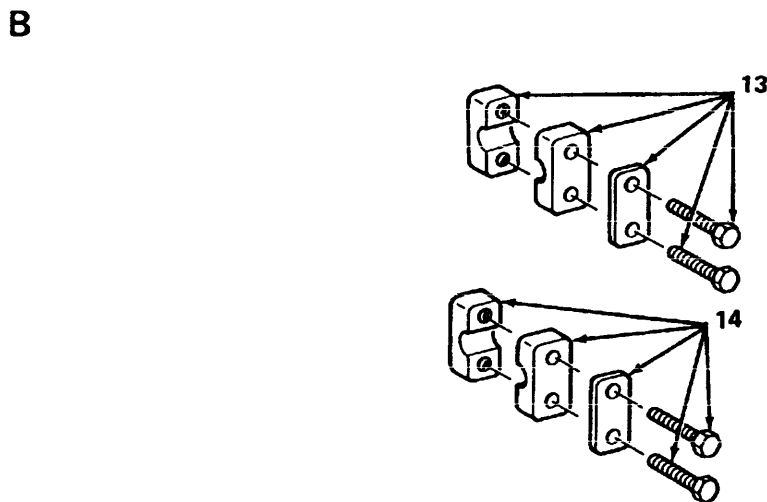
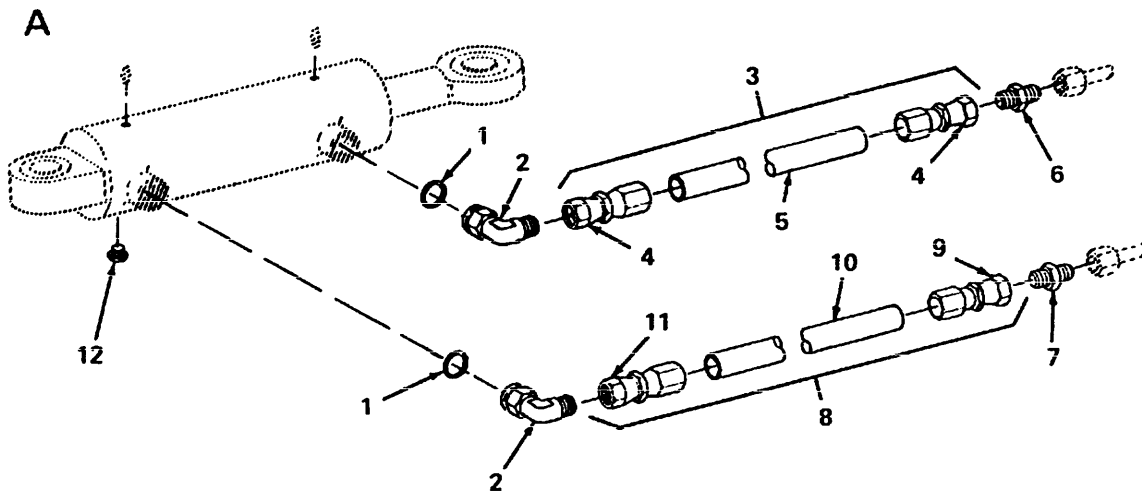
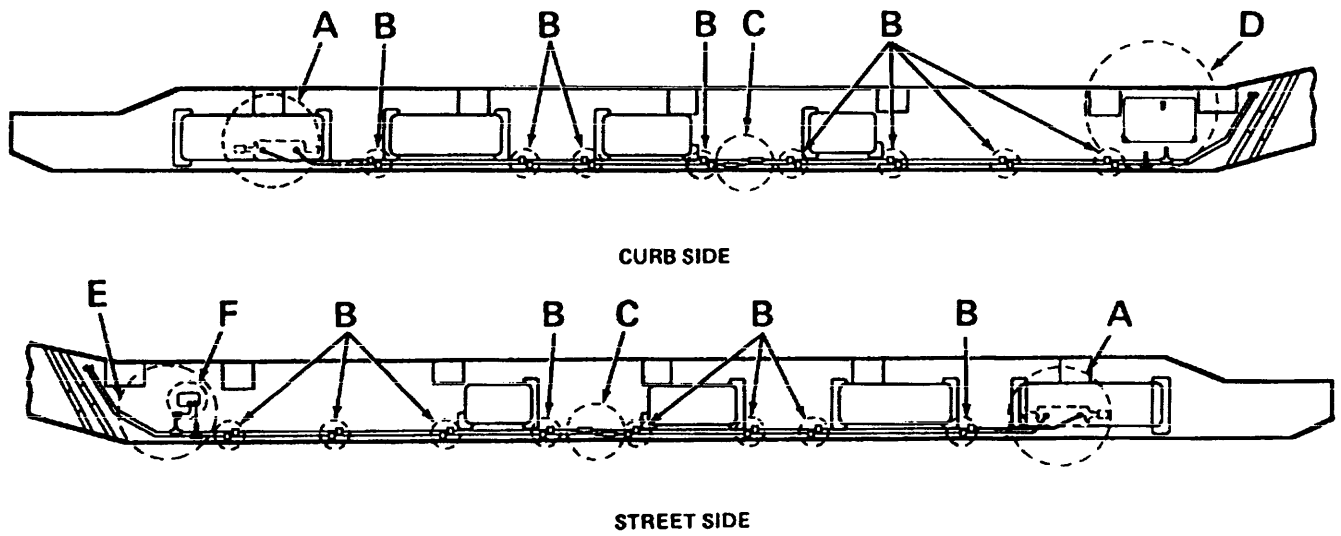

Figure 84. Platform Steering Hydraulics (Sheet 1 of 2)

SECTION II

TM 9-2330-381-24P

C03

(1) ITEM NO	(2) SMR CODE	(3) FSCM	(4) PART NUMBER	(5) DESCRIPTION AND USABLE ON CODE (UOC)	(6) QTY
				GROUP 2406 STRAINERS, FILTERS, LINES AND FITTINGS, ETC. FIG. 84 PLATFORM STEERING HYDRAULICS	
1	PAOZZ	96906	MS28778-12	PACKING, PREFORMED.....	4
2	PAOZZ	81343	12-12 070220C	ELBOW, TUBE TO BOSS.....	4
3	AFOFF	98255	SW29836-6	HOSE ASSEMBLY, NONMETALLIC.....	2
4	PAOZZ	81349	M52525/1-12-12	. ADAPTER, STRAIGHT, TUBE TO HOSE.....	2
5	MFOZZ	01276	FC195-12	. HOSE, NONMETALLIC MAKE FROM HOSE P/N FC195-12	1
6	PAOZZ	96906	MS551501-B12	NIPPLE, TUBE.....	4
7	PAOZZ	01276	2027-10-10S	NIPPLE, TUBE.....	4
8	AFOFF	98255	SW29836-7	HOSE ASSEMBLY, NONMETALLIC.....	2
9	PAOZZ	01276	4721-108	. ADAPTER, STRAIGHT, TUBE TO HOSE.....	1
10	MFOZZ	01276	FC195-10	. HOSE, NONMETALLIC MAKE FROM HOSE P/N FC195-10	1
11	PAOZZ	01276	4721-12-10S	. ADAPTER, STRAIGHT, TUBE TO HOSE.....	1
12	PAOZZ	98441	1/8 HP-SS	PLUG, PIPE.....	4
13	PAOZZ	53790	2160-PA-DP-AS	BLOCK CLAMP	16
14	PAOZZ	53790	3190 PA DP AS	BLOCK CLAMP.....	16

C

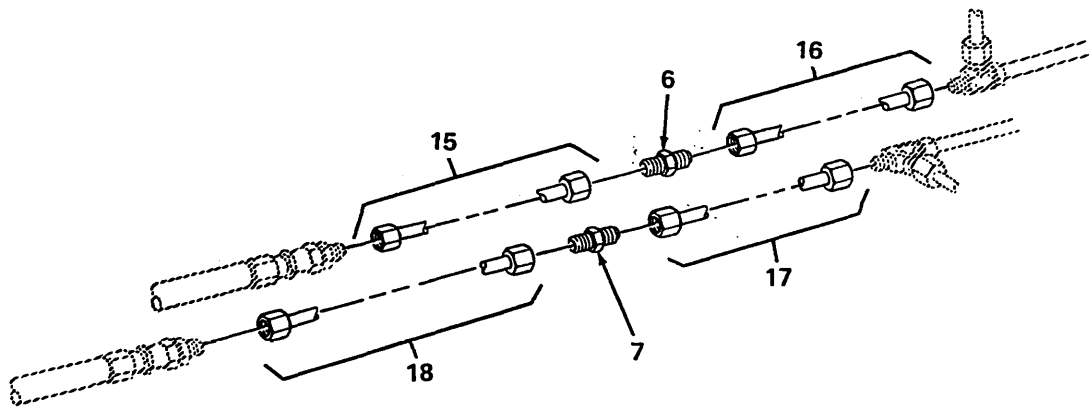

D

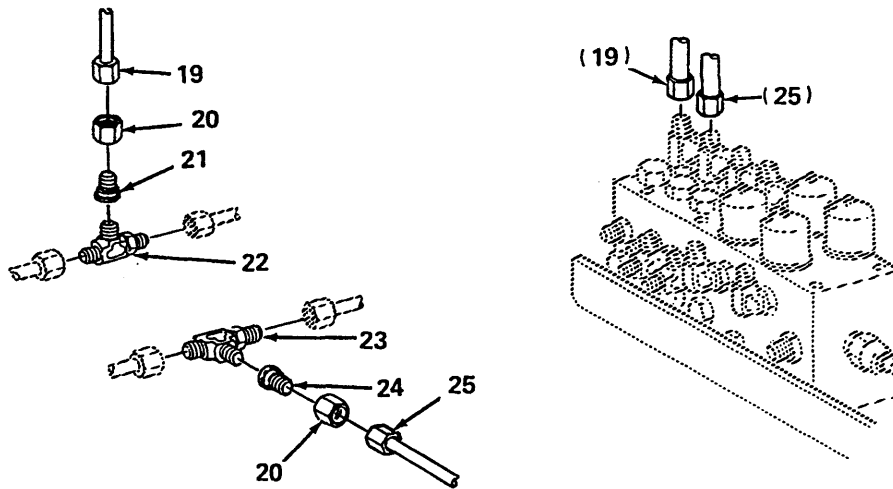

E

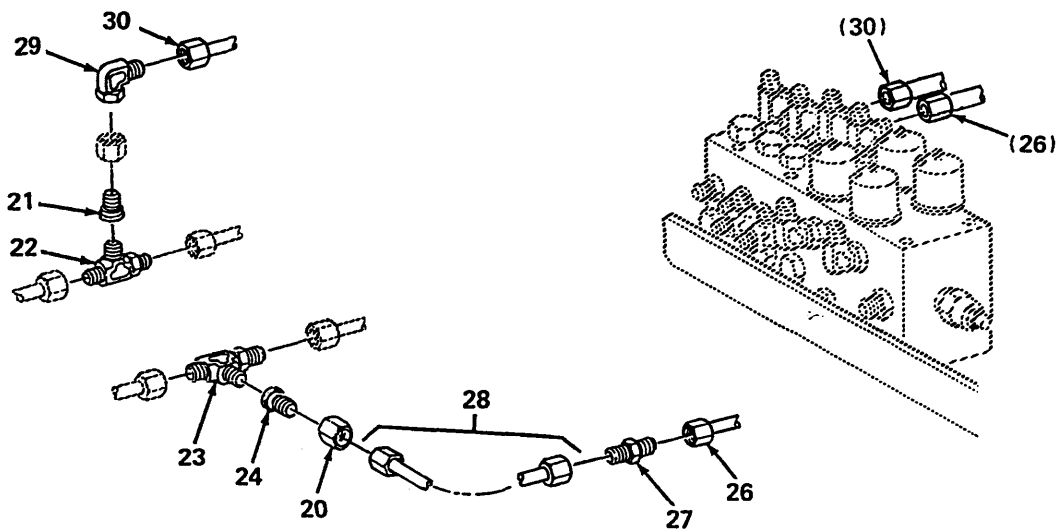

Figure 84. Platform Steering Hydraulics (Sheet 2 of 2)

SECTION II

TM 9-2330-381-24P

(1) ITEM NO	(2) SMR CODE	(3) FSCM	(4) PART NUMBER	(5) DESCRIPTION AND USABLE ON CODE (UOC)	(6) QTY
GROUP 2406 STRAINERS, FILTERS, LINES AND FITTINGS, ETC. FIG. 84 PLATFORM STEERING HYDRAULICS					
15	PAOZZ	98255	SW29814	TUBE ASSEMBLY, METALLIC.....	2
16	PAOZZ	98255	SW29811	TUBE ASSEMBLY, METALLIC.....	2
17	PAOZZ	98255	SW29812	TUBE ASSEMBLY, METALLIC.....	2
18	PAOZZ	98255	SW29813	TUBE ASSEMBLY, METALLIC.....	2
19	PAOZZ	98255	SW33646	TUBE ASSEMBLY, METALLIC.....	1
20	PAOZZ	01276	1290-10S	NUT, TUBE COUPLING.....	2
21	PAOZZ	96906	MS51534B10-6	REDUCER BODY, TUBE.....	2
22	PAOZZ	96906	MS51510-A10	TEE, TUBE	2
23	PAOZZ	96906	MS51510A12	TEE, TUBE	2
24	PAOZZ	01276	221501-12-6S	REDUCER, TUBE.....	2
25	PAOZZ	98255	SW33647	TUBE ASSEMBLY, METALLIC.....	1
26	PAOZZ	98255	SW33648	TUBE ASSEMBLY, METALLIC.....	1
27	PAOZZ	96906	MS51501A6S	NIPPLE, TUBE.....	1
28	PAOZZ	98255	SW32895	TUBE ASSEMBLY, METALLIC.....	1
29	PAOZZ	01276	2071-6-6S	ELBOW, TUBE.....	1
30	PAOZZ	98255	SW33649	TUBE ASSEMBLY, METALLIC.....	1
END OF FIGURE					

SECTION II

TM 9-2330-381-24P

(1) ITEM NO	(2) SMR CODE	(3) FSCM	(4) PART NUMBER	(5) DESCRIPTION AND USABLE ON CODE (UOC)	(6) QTY
				GROUP 2406 STRAINERS, FILTERS, LINES AND FITTINGS, ETC. FIG. 85 PLATFORM STEERING HYDRAULICS (DETAIL F)	
1	PAOZZ	53790	DS1095/095-PA- US-AS	BLOCK CLAMP.....	3
2	PAOZZ	53790	1095/095PA-AF-S1	CLAMP, WIRE ROPE, BOLTED	1
END OF FIGURE					

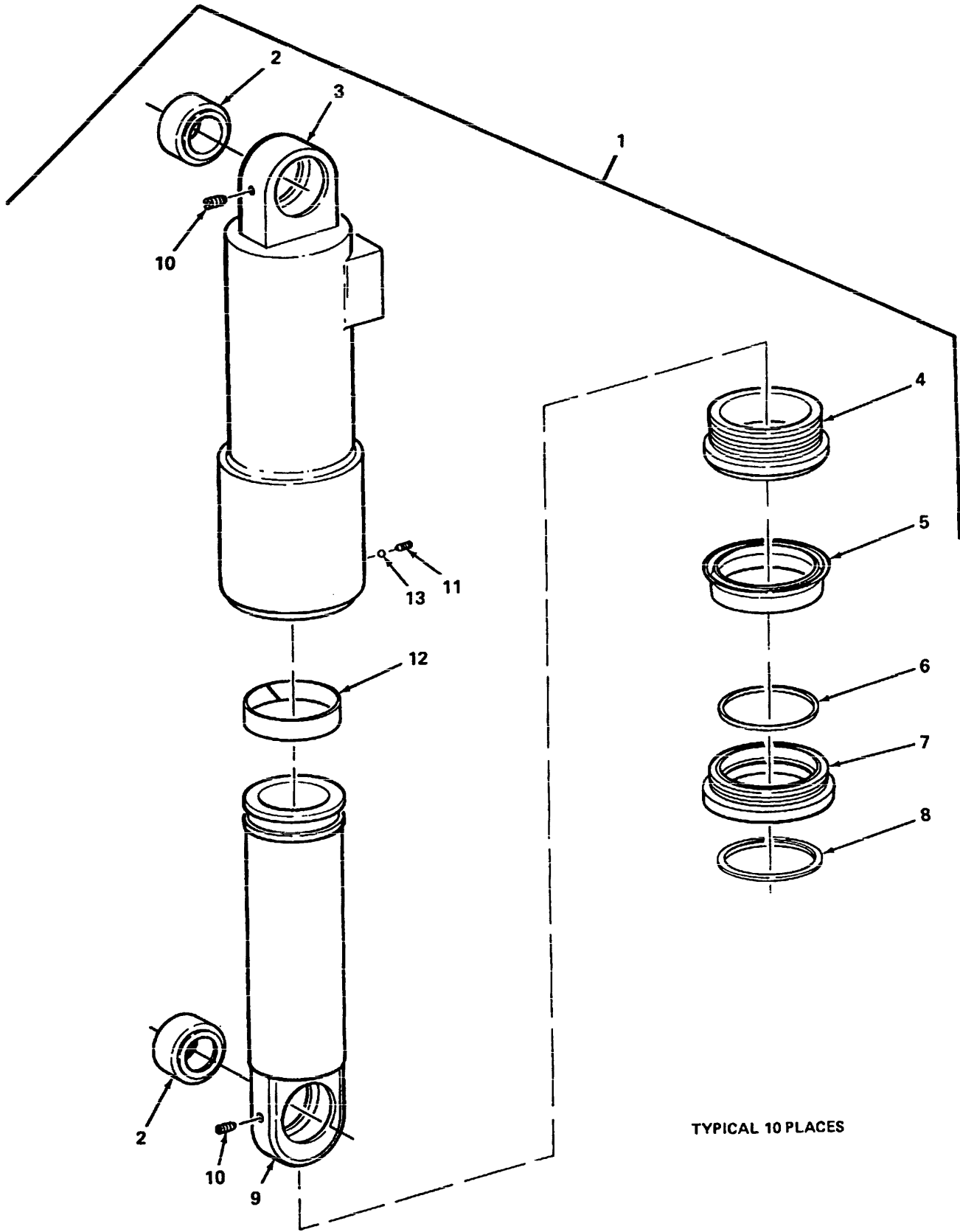

Figure 86. Suspension Hydraulic Cylinder

SECTION II

TM 9-2330-381-24P

(1) ITEM NO	(2) SMR CODE	(3) FSCM	(4) PART NUMBER	(5) DESCRIPTION AND USABLE ON CODE (UOC)	(6) QTY
				GROUP 2407 HYDRAULIC CYLINDERS FIG. 86 SUSPENSION HYDRAULIC CYLINDER	
1	PBOFF	13829	377 6311 004	CYLINDER ASSEMBLY, ACTUATING, LINEAR.....	1
2	PAFZZ	13829	391 0484 025	. BUSHING, SLEEVE.....	2
3	XAFZZ	13829	372 4600 101	. CYLINDER ASSEMBLY, HYDRAULIC BRAKE, WHEEL.....	1
4	PAFZZ	13829	375 3020 129	. RING, PISTON.....	1
5	KFFZZ	13829	375 9006 325	. SEAL, NONMETALLIC SPECIAL SHAPED SECTION.....	1
				PART OF KIT P/N 375 1804 077	
6	KFFZZ	13829	375 9006 257	. SEAL, VACUUM PART OF KIT P/N 375 1804 077.....	1
7	PAFZZ	13829	375 3011 108	. PACKING, NUT.....	1
8	KFFZZ	13829	375 9026 079	. RING, WIPER PART OF KIT P/N 375 1804 077.....	1
9	XAFZZ	13829	373 4200 301	. ROD, PLUNGER.....	1
10	PAFZZ	13829	391 1431 148	. SETSCREW.....	2
11	PAFZZ	13829	391 1431 141	. SETSCREW.....	1
12	KFFZZ	13829	375 9023 073	. RING, BEARING PART OF KIT P/N 375 1804 077.....	1
13	PAFZZ	13829	X145-4	. BALL, NYLON.....	1
				END OF FIGURE	

SECTION II

TM 9-2330-381-24P

(1) ITEM NO	(2) SMR CODE	(3) FSCM	(4) PART NUMBER	(5) DESCRIPTION AND USABLE ON CODE (UOC)	(6) QTY
				GROUP 2407 HYDRAULIC CYLINDERS FIG. 87 GOOSENECK HYDRAULIC CYLINDER	
1	PBFFF	13829	377 9121 002	CYLINDER ASSEMBLY, ACTUATING, LINEAR	1
2	PAFZZ	13829	375 3011 105	. PACKING NUT.....	1
3	KFFZZ	13829	375 9006 259	. SEAL, ROD PART OF KIT P/N 375 1804 079	1
4	KFFZZ	13829	391 3883 037	. WIPER RING PART OF KIT P/N 375 1804 079	1
5	PAFZZ	13829	375 2686 004	. RING, RETAINING	1
6	KFFZZ	13829	375 2881 030	. PACKING, PREFORMED PART OF KIT P/N 375 1804 079	2
7	XAFZZ	13829	374 4032 201	. PISTON, LINEAR ACTUATING CYLINDER	1
8	PAFZZ	13829	375 0484 001	. BUSHING, BLANK	2
9	PAFZZ	13829	391 1431 148	. SETSCREW	2
10	KFFZZ	13829	375 2881 029	. PACKING, PREFORMED PART OF KIT P/N 375 1804 079	1
11	KFFZZ	13829	375 9006 258	. SEAL, PISTON PART OF KIT P/N 375 1804 079	2
12	PAFZZ	13829	375 2034 030	. PISTON, COMPRESSOR	1
13	PBFZZ	13829	375 2003 699	. LOCK BAR, CYLINDER.....	1
14	XAFZZ	13829	372 9031 401	. CYLINDER ASSEMBLY, ACTUATING, LINEAR	1
15	PAFZZ	13829	391 2282 999	. COVER, ACCESS	1
16	PAFZZ	13829	375 2002 960	. COVER, ACCESS	1
17	PAFZZ	13829	391 1401 004	. SCREW, CAP, HEXAGON HEAD	4
18	PAFZZ	13829	391 2282 087	. PLUG, PROTECTIVE, DUST AND MOISTURE SEAL	1
19	KFFZZ	13829	391 2681 081	. RETAINER, SEAL PART OF KIT P/N 375 1804 079	1
20	PAFZZ	13829	376 2504 295	. STUFFING BOX AND BEARING, RUDDER POST	1
21	PAFZZ	13829	391 1431 111	. SETSCREW	1
22	PAOZZ	13829	391 1402 127	. SCREW, CAP, HEXAGON, HEAD	1
23	PAFZZ	13829	375 9003 166	. BUSHING, SLEEVE	1
24	KFFZZ	13829	375 9006 260	. SEAL, ROD PART OF KIT P/N 375 1804 079	1
25	KFFZZ	13829	391 2284 003	. PLUG, NONMETALLIC PART OF KIT P/N 375 1804 079	1
26	KFFZZ	13829	375 9028 016	. SHIM PART OF KIT P/N 375 1804 079	4
END OF FIGURE					

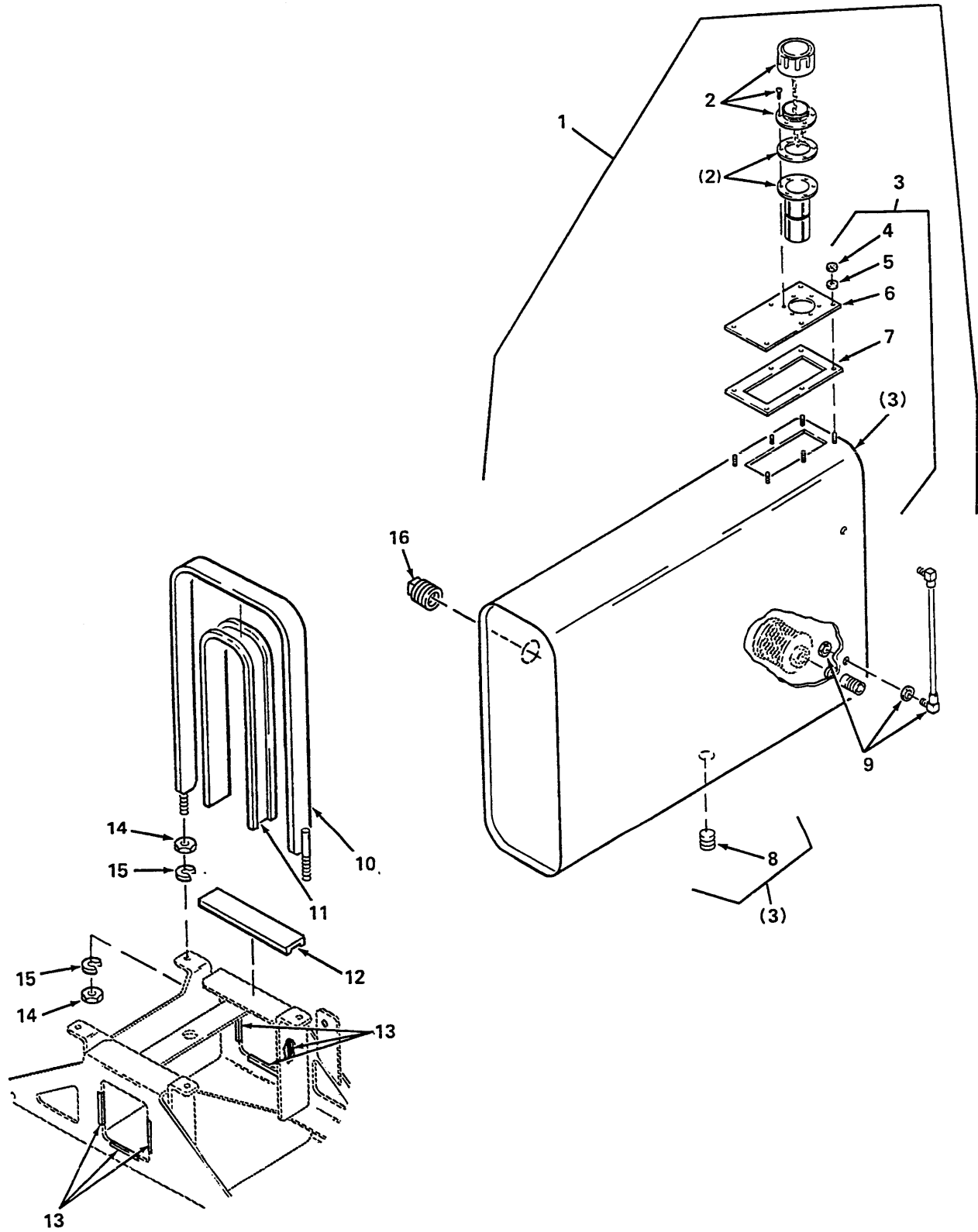

Figure 88. Hydraulic Tank Assembly

SECTION II

TM 9-2330-381-24P

(1) ITEM NO	(2) SMR CODE	(3) FSCM	(4) PART NUMBER	(5) DESCRIPTION AND USABLE ON CODE (UOC)	(6) QTY
				GROUP 2408 LIQUID TANKS OR RESERVOIRS FIG. 88 HYDRAULIC TANK ASSEMBLY	
1	PAOOO	98255	SW28354	TANK, OIL, HYDRAULIC SYSTEM.....	1
2	PAOZZ	59838	ABB10N	. FILLER NECK	1
3	PAOOO	8L740	907172	. RESERVOIR, HYDRAULIC FLUID.....	1
4	PAOZZ	8L740	223040	.. NUT, PLAIN, HEXAGON.....	6
5	PAOZZ	8L740	226000	.. WASHER, FLAT.....	6
6	PAOZZ	8L740	530149	.. COVER, ACCESS.....	1
7	PAOZZ	8L740	241018	.. GASKET	1
8	PAOZZ	8L740	220365	.. PLUG, PIPE.....	1
9	PAOZZ	80885	B-1562-1	. INDICATOR, SIGHT, LIQUID.....	1
10	PFOZZ	98255	SW32415	BOLT ASSEMBLY, CLAMP	2
11	PFOZZ	98255	SW32411	BOLT ASSEMBLY, CLAMP (PROTECTIVE MOLDING)	2
12	PAOZZ	98255	SW32412	STRAP, RETAINING (PROTECTIVE MOLDING)	2
13	MOOZZ	98255	SW32744	MOLDING, METAL MAKE FROM MOLDING, METAL P/N 75000343.....	6
14	PAOZZ	96906	MS51967-8	NUT, PLAIN, HEXAGON.....	8
15	PAOZZ	96906	MS35338-46	WASHER, LOCK.....	8
16	PAOZZ	96906	MS20913-4S	PLUG, PIPE.....	1
				END OF FIGURE	

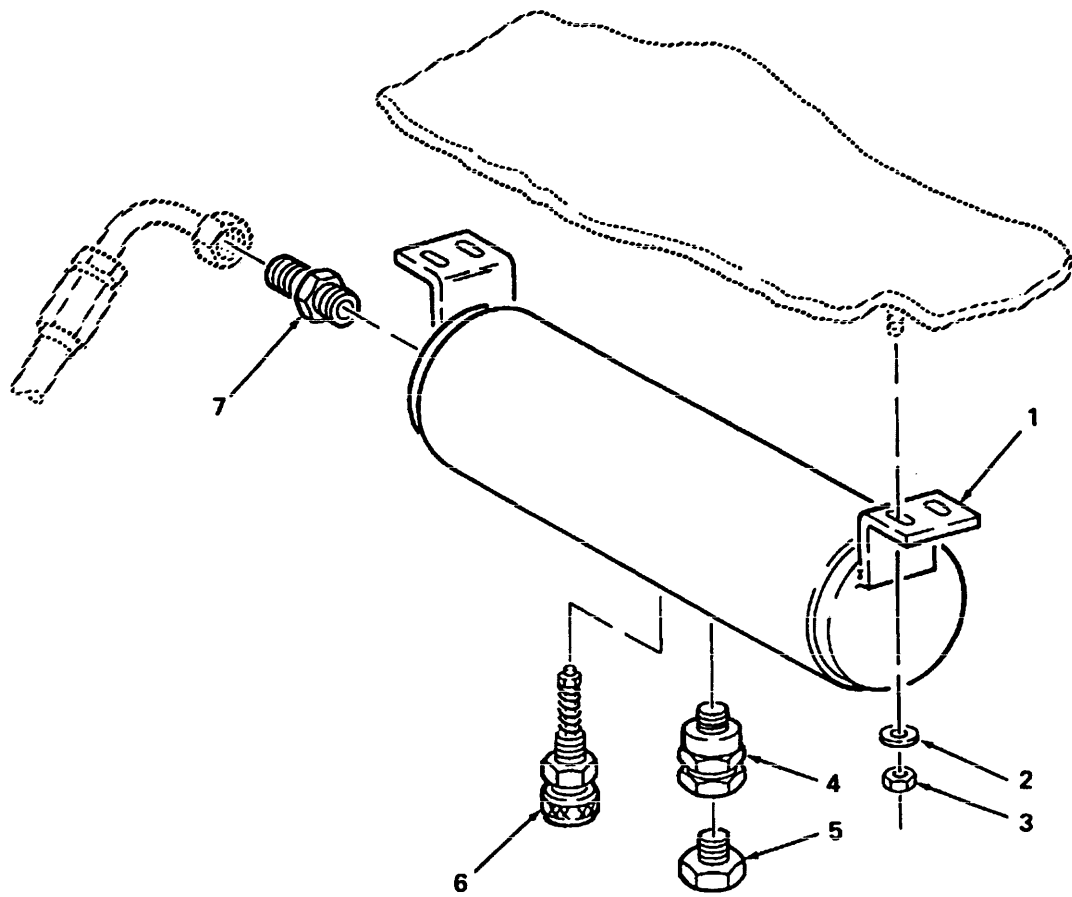

Figure 89. Gooseneck Cylinder Air Reservoir

SECTION II

TM 9-2330-381-24P

(1) ITEM NO	(2) SMR CODE	(3) FSCM	(4) PART NUMBER	(5) DESCRIPTION AND USABLE ON CODE (UOC)	(6) QTY
				GROUP 2408 LIQUID TANKS OR RESERVOIRS FIG. 89 GOOSENECK CYLINDER AIR RESERVOIR	
1	PFOZZ	98255	S1022	TANK, PRESSURE.....	1
2	PAOZZ	96906	MS27183-52	WASHER, FLAT.....	4
3	PAOZZ	96906	MS17829-4C	NUT, SELF-LOCKING, HEXAGON.....	4
4	PAOZZ	06721	N-13526-AG	VALVE, CHECK.....	1
5	PAOZZ	99016	F38	BREATHER.....	1
6	PAOZZ	06721	N-1178-AB	VALVE, SAFETY RELIEF.....	1
7	PAOZZ	96906	MS5150A10	ADAPTER, STRAIGHT, PIPE TO TUBE.....	1
				END OF FIGURE	

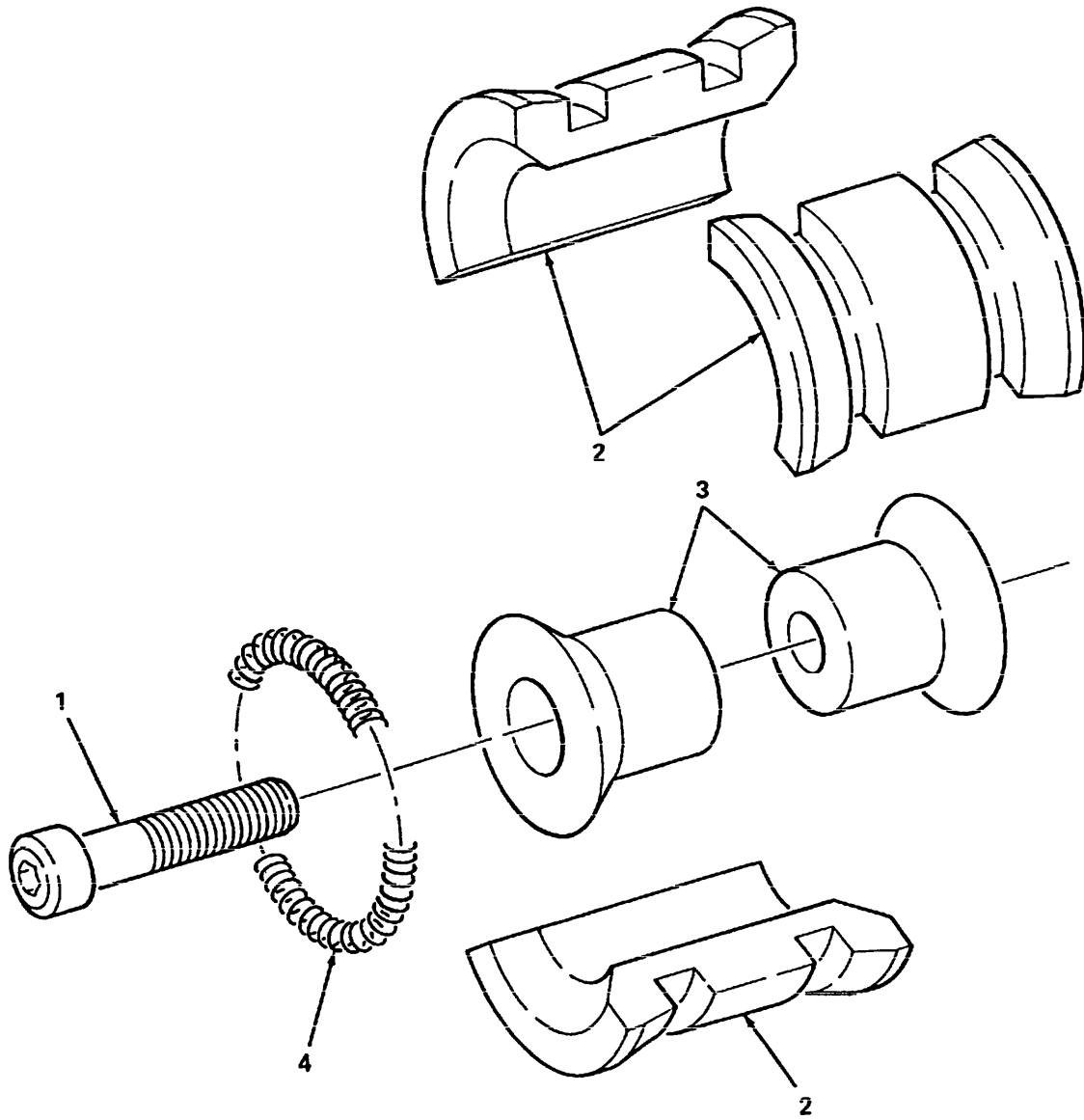

Figure 90. Suspension Mandrel

SECTION II

TM 9-2330-381-24P

C01

(1) ITEM NO	(2) SMR CODE	(3) FSCM	(4) PART NUMBER	(5) DESCRIPTION AND USABLE ON CODE (UOC)	(6) QTY
				GROUP 2604 SPECIAL TOOLS (REPAIR PARTS) FIG. 90 SUSPENSION MANDREL	
1	PAOZZ	96906	MS16997-101	SCREW, CAP, SOCKET HEAD.....	1
2	PAOZZ	98255	5W32343	ARM, PIVOTING WHEEL SPINDLE.....	1
3	PAOZZ	98255	5W32342	ARM, PIVOTING WHEEL SPINDLE.....	1
4	PAOZZ	56988	C115	SPRING, HELICAL, EXTENSION.....	2
END OF FIGURE					

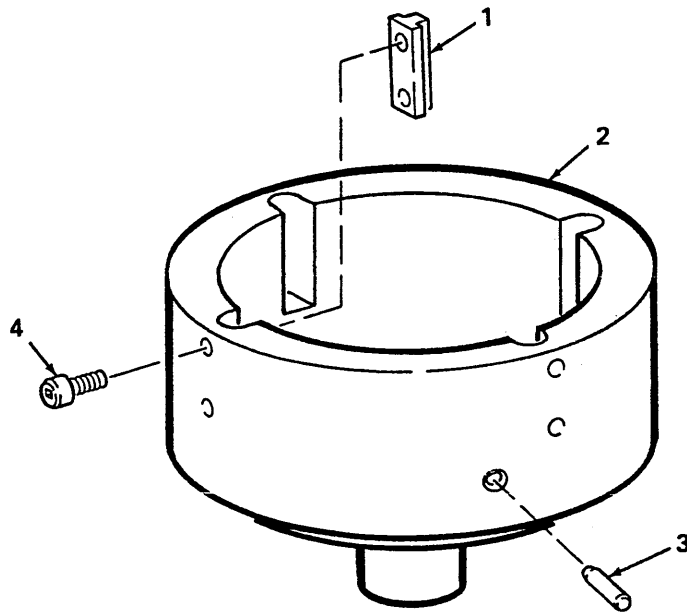

Figure 91. Bearing Nut Spanner Socket

SECTION II

TM 9-2330-381-24P

(1) ITEM NO	(2) SMR CODE	(3) FSCM	(4) PART NUMBER	(5) DESCRIPTION AND USABLE ON CODE (UOC)	(6) QTY
				GROUP 2604 SPECIAL TOOLS (REPAIR PARTS) FIG. 91 BEARING NUT SPANNER SOCKET	
1	PAOZZ	98255	SW32317	KEY, MACHINE.....	4
2	PAOZZ	98255	SW32324	BODY, ASSEMBLY, WRENCH.....	1
3	PAOZZ	96906	MS16556-48	PIN, STRAIGHT, HEADLESS.....	3
4	PAOZZ	96906	MS16997-60	SCREW, CAP, SOCKET HEAD.....	8
END OF FIGURE					

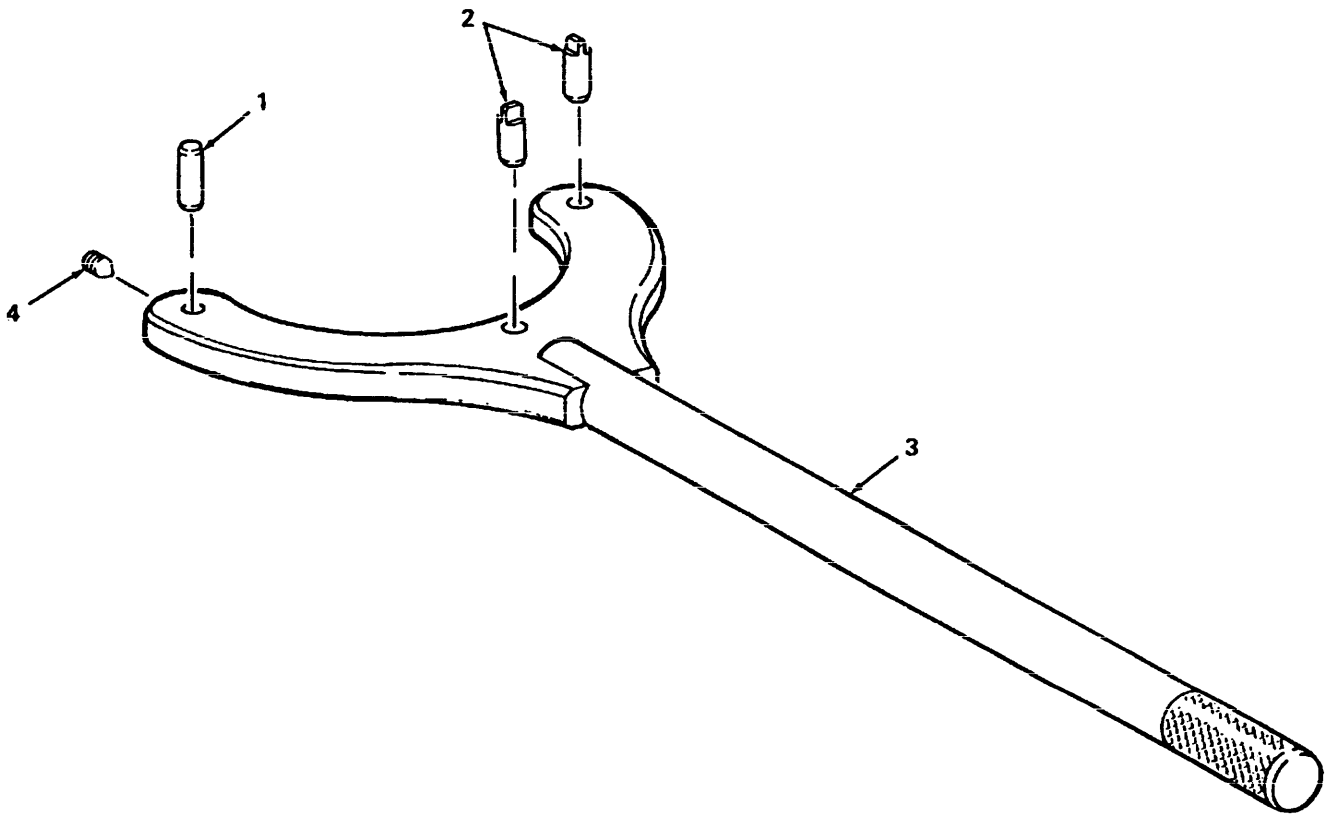

Figure 92. Spanner Wrench

SECTION II

TM 9-2330-381-24P

(1) ITEM NO	(2) SMR CODE	(3) FSCM	(4) PART NUMBER	(5) DESCRIPTION AND USABLE ON CODE (UOC)	(6) QTY
				GROUP 2604 SPECIAL TOOLS (REPAIR PARTS) FIG. 92 SPANNER WENCH	
1	PAOZZ	98255	SW32282	PIN, STRAIGHT, HEADLESS.....	1
2	PAOZZ	98255	SW32283	PIN, STRAIGHT HEADLESS.....	2
3	PEOZZ	98255	SW32450	WRENCH, SPANNER.....	1
4	PAOZZ	96906	M51964-69	SETSCREW.....	3
END OF FIGURE					

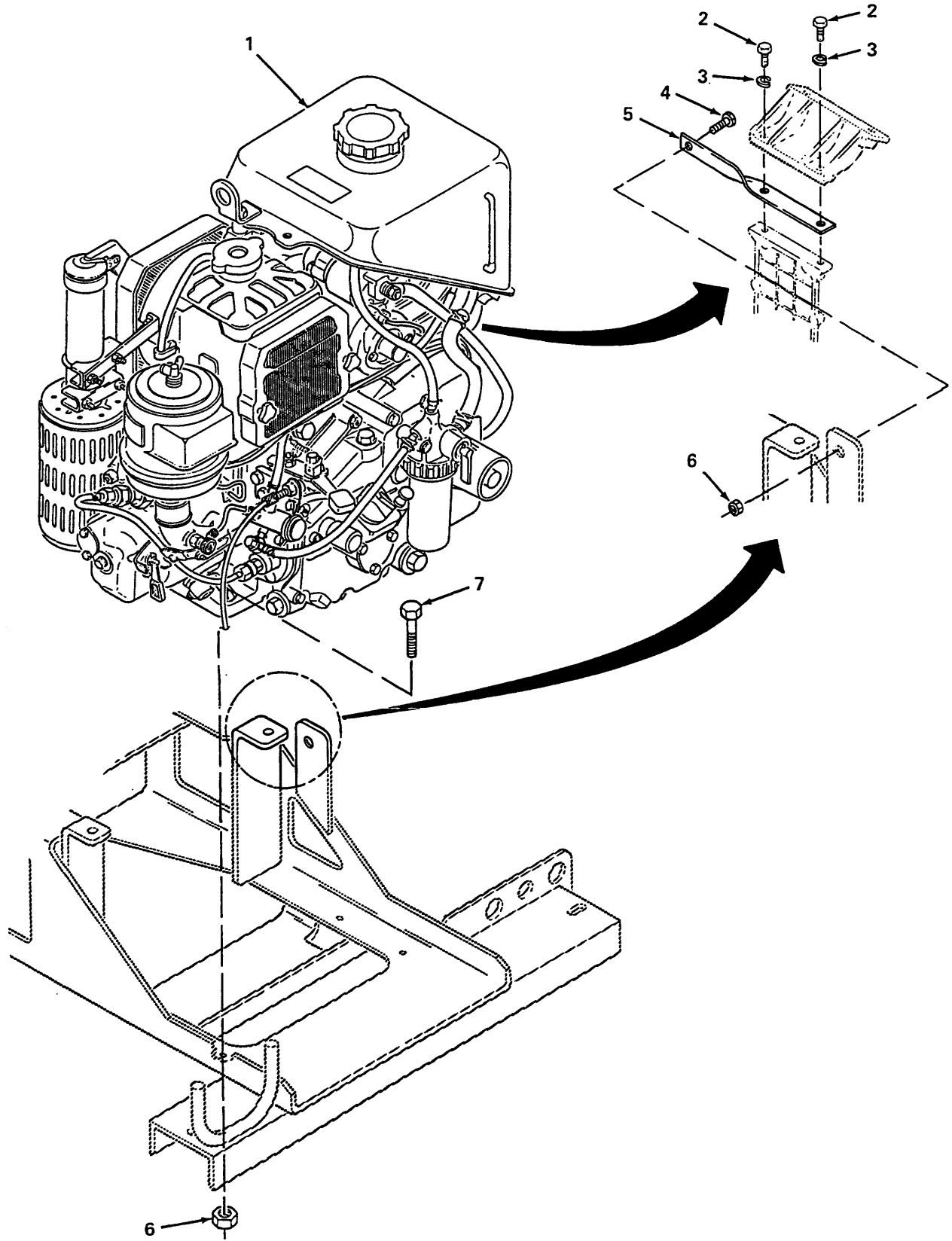

Figure 93. Engine Auxiliary Power Unit (APU)

SECTION II

TM 9-2330-381-24P

(1) ITEM NO	(2) SMR CODE	(3) FSCM	(4) PART NUMBER	(5) DESCRIPTION AND USABLE ON CODE (UOC)	(6) QTY
				GROUP 2901 GENERATOR AND ENGINE ASSEMBLY FIG. 93 ENGINE AUXILIARY POWER UNIT (APU)	
1	PBOFF	98255	EB300-D	ENGINE, DIESEL.....	1
2	PAOZZ	98255	SW32520-3	BOLT, MACHINE.....	2
3	PAOZZ	96906	MS35338-44	WASHER, LOCK.....	2
4	PAOZZ	96906	MS90725-33	BOLT, MACHINE.....	1
5	PAOZZ	98255	SW34229	STRAP, RETAINING.....	1
6	PAOZZ	96906	M51922-9	NUT, SELF-LOCKING, HEXAGON.....	5
7	PAOZZ	80204	B1821AH031C150N	BOLT, MACHINE.....	4
END OF FIGURE					

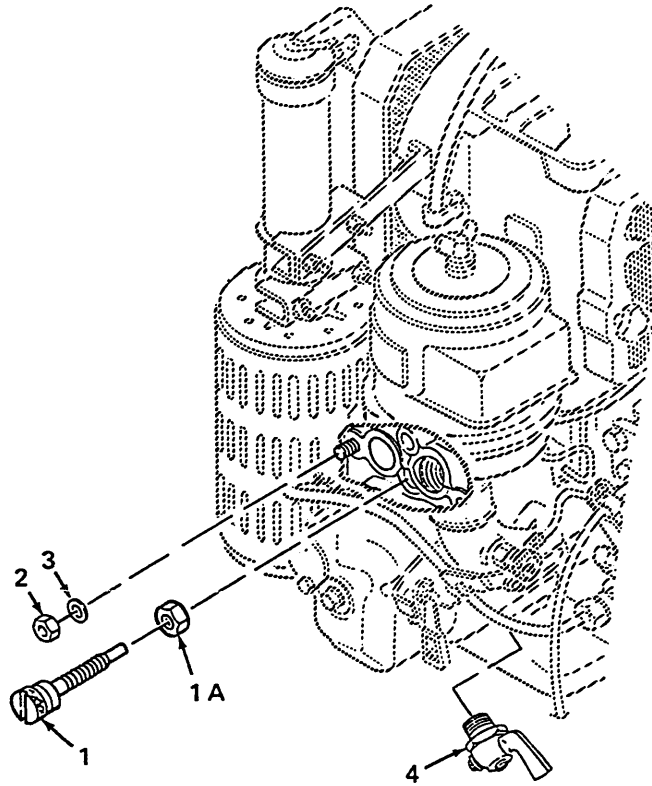

Figure 94. Engine Block and Cylinder Head

SECTION II

TM 9-2330-381-24P

C01

(1) ITEM NO	(2) SMR CODE	(3) FSCM	(4) PART NUMBER	(5) DESCRIPTION AND USABLE ON CODE (UOC)	(6) QTY
				GROUP 2911 CRANKCASE, CYLINDER SLEEVE, CYLINDER HEAD AND BLOCK FIG. 94 ENGINE BLOCK AND CYLINDER HEAD	
1	PAOZZ	S4532	15951-6551-0	GLOW PLUG (USED ON ENGINE SERIAL NUMBER LESS THAN 50497).....	1
	PAOZZ	S4532	16851-6551-0	GLOW PLUG (USED ON ENGINE SERIAL NUMBER 604697 AND SUBSEQUENT).....	1
1A	PAOZZ	S4532	02761-5004-0	NUT, FLANGE (USED ON ENGINE SERIAL NUMBER 604697 AND SUBSEQUENT).....	1
2	PAFZZ	S4532	15901-0351-0	NUT, PLAIN, HEXAGON.....	6
3	PAFZZ	S4532	15901-0354-0	WASHER, FLAT.....	6
4	PAOZZ	S4532	14301-7311-0	COCK, DRAIN.....	1
END OF FIGURE					

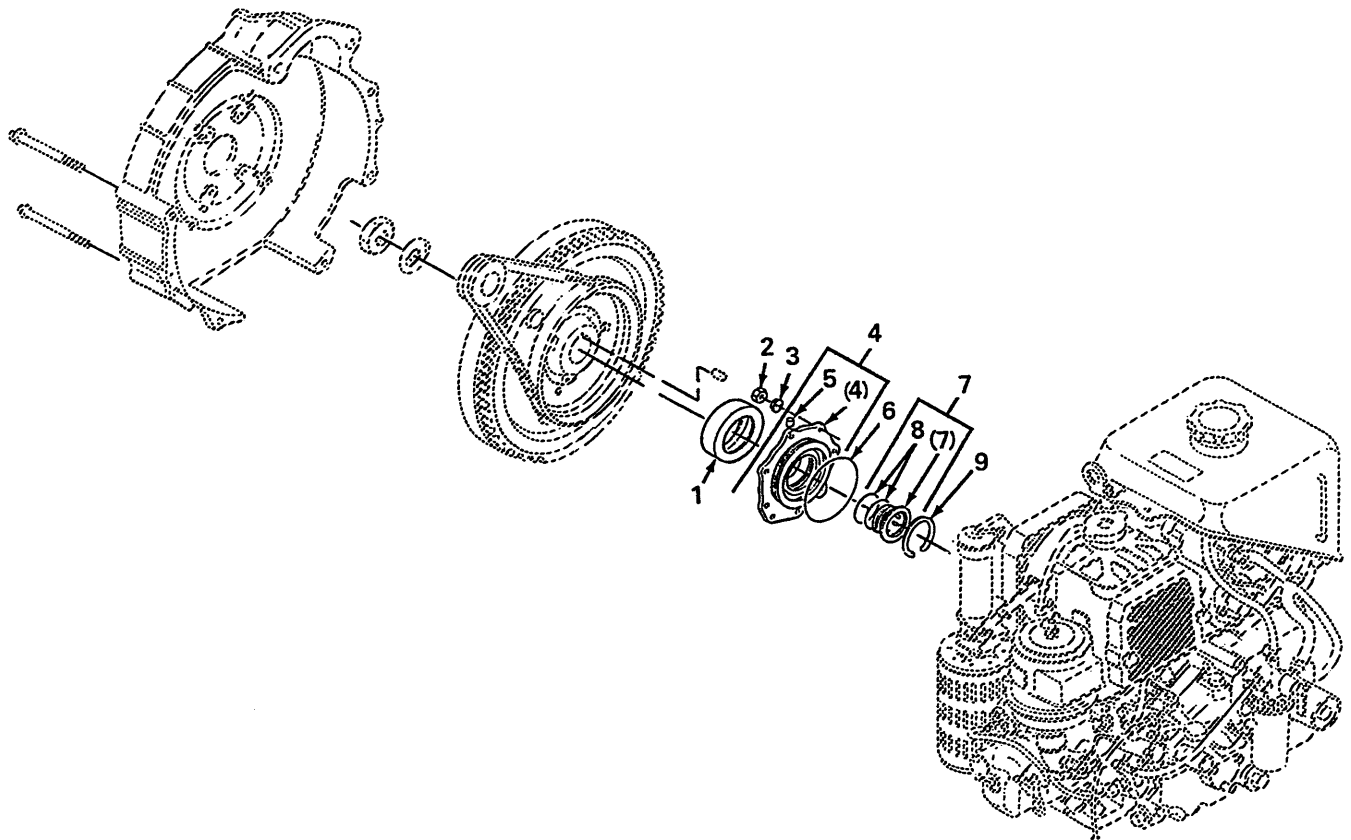

Figure 95. Balancer's and Crankshaft

(1) ITEM NO.	(2) SMR CODE	(3) PSCM	(4) PART NUMBER	(5) DESCRIPTION AND USABLE ON CODE (UOC)	(6) QTY
				GROUP 2912 CRANKSHAFT FIG. 95 BALANCER'S AND CRANKSHAFT	
1	PAFZZ	54532	14971-2355-0	SEAL, PLAIN, ENCASED	1
2	PAFZZ	54532	02056-50060	NUT, PLAIN, HEXAGON	7
3	PAFZZ	54532	04512-50060	WASHER, LOCK	7
4	PFFFF	54532	14971-0430-0	COVER, BEARING RETAINER	1
5	XAFZZ	54532	15261-9686-0	. PLUG, BLIND	1
6	PAFZZ	54532	04811-10900	PACKING, PREFORMED	1
7	PAFFF	54532	14971-3508-0	RETAINER, OIL SEAL	1
8	PAFZZ	54532	14971-3577-0	. PACKING, PREFORMED	2
9	PAFZZ	54532	04611-00500	RING, RETAINING	1
				END OF FIGURE	

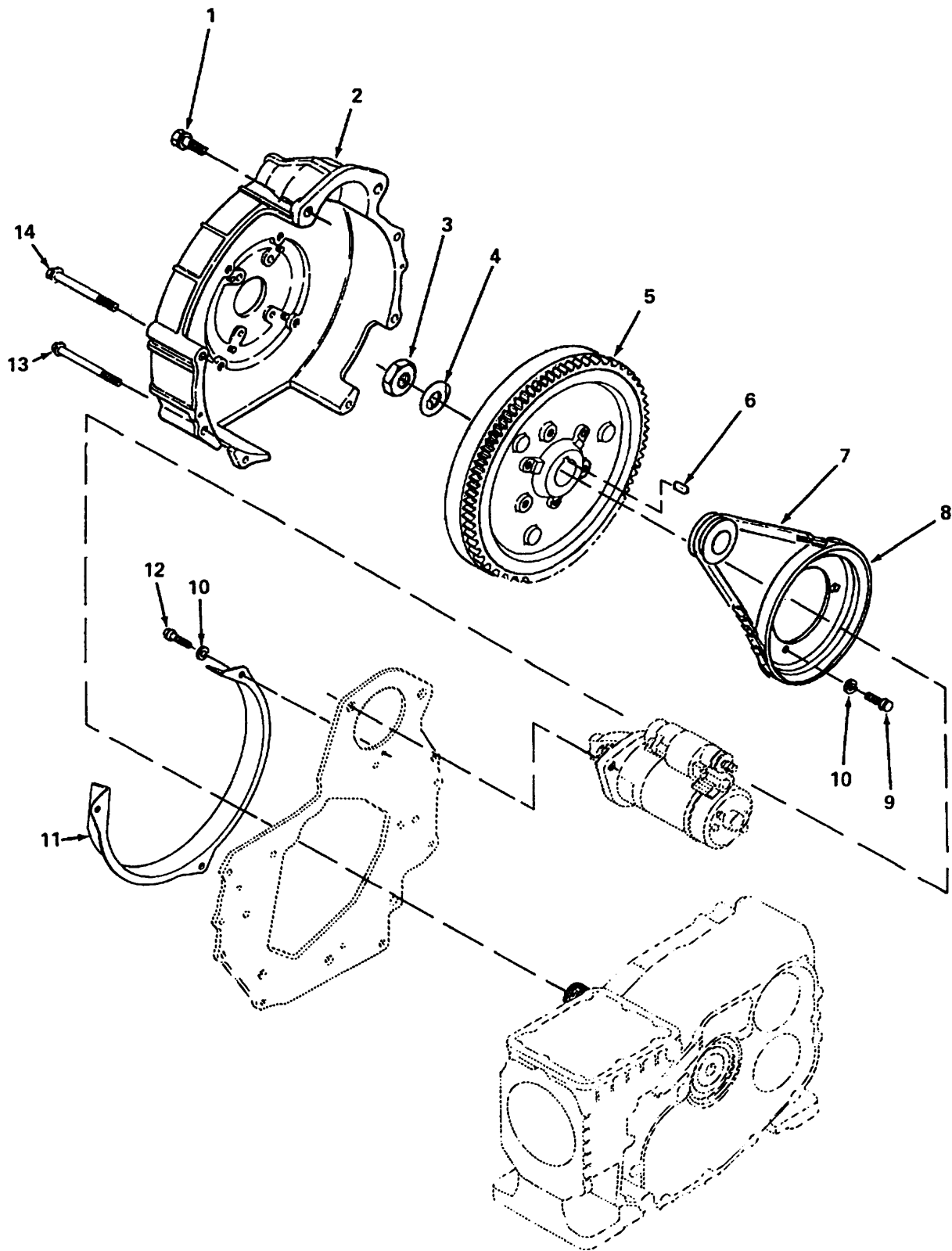

Figure 96. Flywheel

SECTION II

TM 9-2330-381-24P

(1) ITEM NO	(2) SMR CODE	(3) FSCM	(4) PART NUMBER	(5) DESCRIPTION AND USABLE ON CODE (UOC)	(6) QTY
				GROUP 2913 FLYWHEEL ASSEMBLY FIG. 96 FLYWHEEL	
1	PAOZZ	S4532	01774-51035	BOLT, MACHINE.....	2
2	PAOZZ	S4532	14575-0461-0	HOUSING, FLYWHEEL	1
3	PAOZZ	S4532	15261-2336-0	NUT, PLAIN, HEXAGON.....	1
4	PAOZZ	S4532	14971-2337-0	WASHER, KEY	1
5	PAFZZ	S4532	25606036122	FLYWHEEL, ENGINE.....	1
6	PAOZZ	S4532	14971-9501-2	KEY, MACHINE.....	1
7	PAOZZ	S4532	14595-7253-0	BELT, V	1
8	PAOZZ	S4532	14301-7428-6	PULLEY, FLAT.....	1
9	PAOZZ	S4532	01053-50614	BOLT, MACHINE.....	3
10	PAOZZ	S4532	04512-50060	WASHER, LOCK.....	6
11	PFOZZ	S4532	14575-7473-0	FAIRLEAD, BLOCK.....	1
12	PAOZZ	S4532	01053-50610	BOLT, MACHINE.....	3
13	PAOZZ	S4532	01754-50680	BOLT, MACHINE.....	2
14	PAOZZ	S4532	01754-50880	BOLT, MACHINE.....	4
END OF FIGURE					

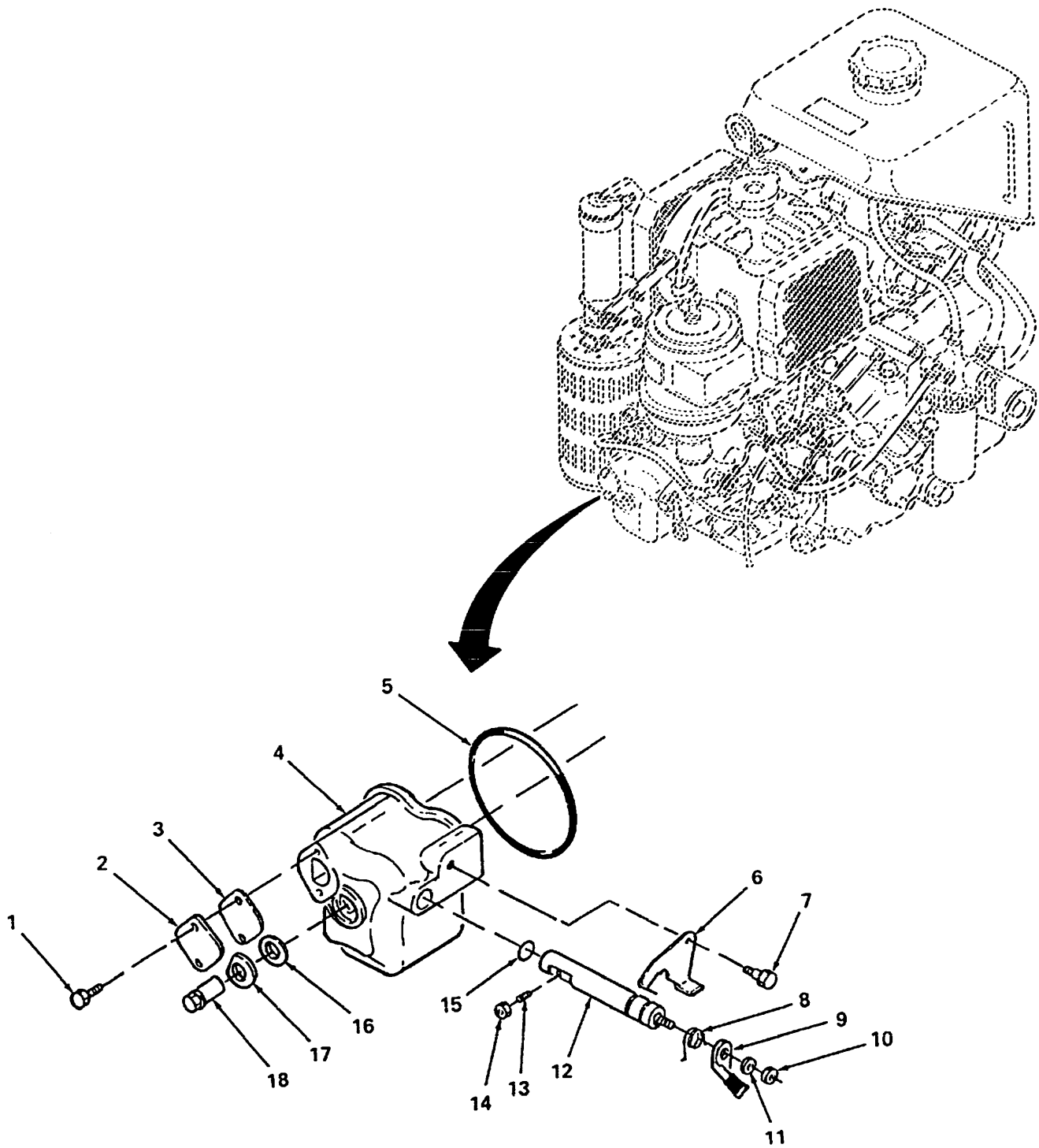

Figure 97. Rocker Arms and Related Parts

SECTION II

TM 9-2330-381-24P

(1) ITEM NO	(2) SMR CODE	(3) FSCM	(4) PART NUMBER	(5) DESCRIPTION AND USABLE ON CODE (UOC)	(6) QTY
				GROUP 2915 VALVES, CAMSHAFT, AND TIMING SYSTEM FIG. 97 ROCKER ARMS AND RELATED PARTS	
1	PAOZZ	S4532	01053-50614	BOLT, MACHINE.....	2
2	PAOZZ	S4532	15261-6663-0	COVER, ACCESS.....	1
3	PAOZZ	S4532	15261-6664-0	GASKET	1
4	PFOZZ	S4532	14971-1451-0	COVER, TRANSMISSION (ROCKER COVER)	1
5	PAOZZ	S4532	14971-1452-0	GASKET	1
6	PAFZZ	S4532	14971-6655-0	PLATE, RETAINING, SHAFT.....	1
7	PAFZZ	S4532	01023-50612	BOLT, MACHINE.....	1
8	PAFZZ	S4532	14911-6621-0	SPRING, HELICAL, TORSION.....	1
9	PAFZZ	S4532	14301-6631-0	LEVER, MANUAL CONTROL.....	1
10	PAFZZ	S4532	02014-50060	NUT, PLAIN, HEXAGON.....	1
11	PAFZZ	S4532	04512-50060	WASHER, LOCK.....	1
12	PAFZZ	S4532	14971-6632-0	SHAFT, STRAIGHT.....	1
13	PAFZZ	S4532	15261-6635-0	SETSCREW	1
14	PAFZZ	S4532	02056-50050	NUT, SELF-LOCKING, HEXAGON.....	1
15	PAFZZ	S4532	04811-00090	PACKING, PREFORMED.....	1
16	PAOZZ	S4532	15261-1463-0	GASKET	1
17	PAOZZ	S4532	15261-1464-0	WASHER, FLAT.....	1
18	PAOZZ	S4532	15261-1462-0	NUT, SLEEVE.....	1
END OF FIGURE					

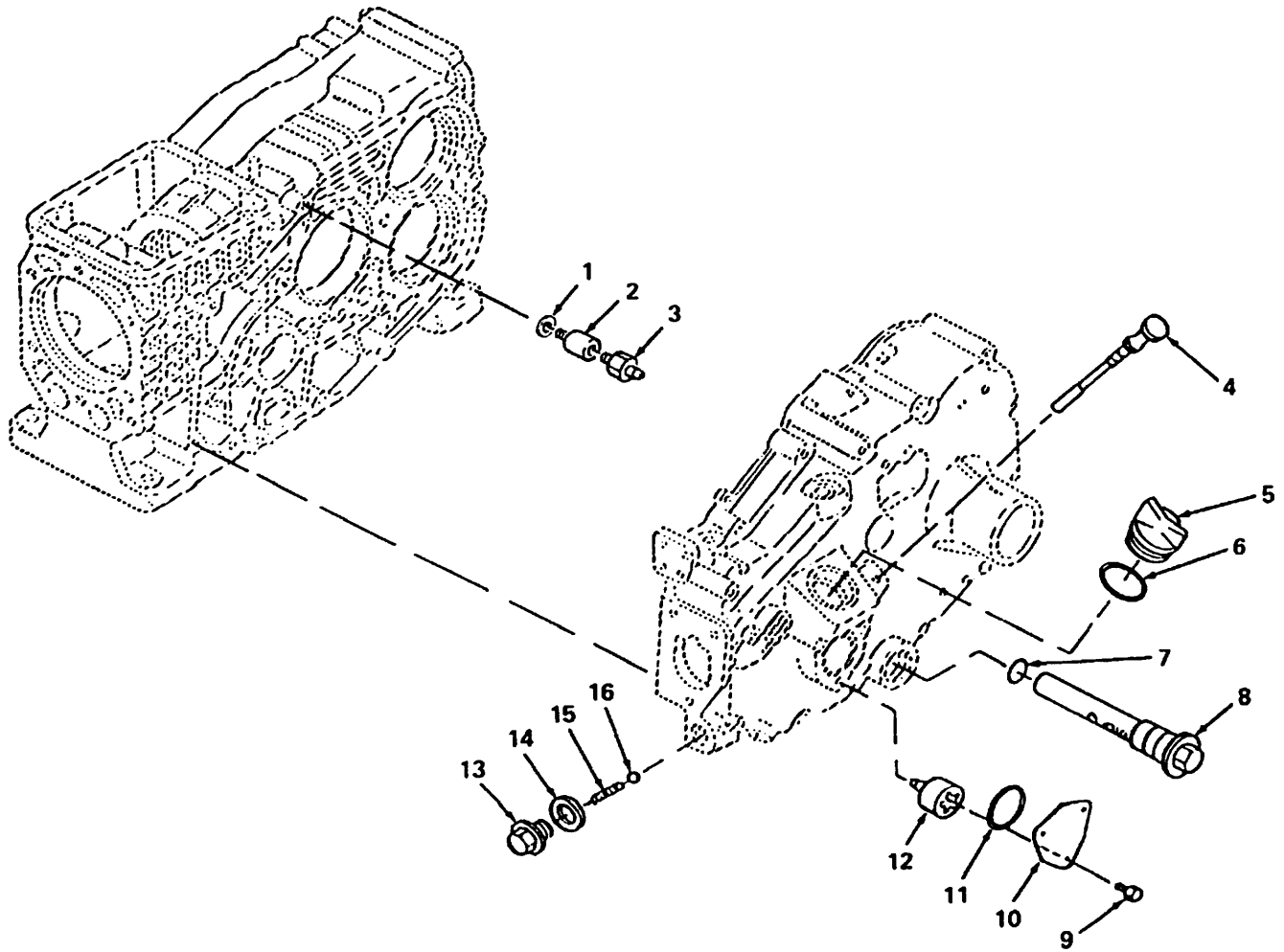

Figure 98. Lubrication Components

SECTION II

TM 9-2330-381-24P

(1) ITEM NO	(2) SMR CODE	(3) FSCM	(4) PART NUMBER	(5) DESCRIPTION AND USABLE ON CODE (UOC)	(6) QTY
				GROUP 2916 ENGINE LUBRICATION SYSTEM FIG. 98 LUBRICATION COMPONENTS	
1	PFOZZ	S4532	04724-00100	GASKET.....	1
2	PFOZZ	S4532	14971-3611-0	RETAINER, ELECTRICAL CONNECTOR	1
3	PFOZZ	S4532	15841-3901-0	TRANSDUCER, MOTIONAL, OIL	1
4	PAOZZ	S4532	14971-3641-0	GAUGE ROD, LIQUID LEVEL (DIPSTICK)	1
5	PAOZZ	S4532	15852-3314-0	PLUG, PROTECTIVE, DUST AND MOISTURE SEAL.....	1
7	PAOZZ	S4532	04811-40140	PACKING, PREFORMED.....	1
8	PAOZZ	S4532	14911-3211-0	FILTER ELEMENT, FLUID.....	1
9	PAOZZ	S4532	01053-50614	BOLT, MACHINE.....	3
10	PAOZZ	S4532	14911-3543-0	COVER, ACCESS.....	1
11	PAOZZ	S4532	14911-3545-0	PACKING, PREFORMED.....	1
12	PAOZZ	S4532	14911-3540-0	ROTOR, PUMP.....	1
13	PAOZZ	S4532	14911-3691-0	PLUG, PIPE.....	1
14	PAOZZ	S4532	04724-00160	GASKET.....	1
15	PAOZZ	S4532	14911-3695-0	SPRING, HELICAL, COMPRESSION.....	1
16	PAOZZ	S4532	07715-01607	BALL, CHECK.....	1
END OF FIGURE					

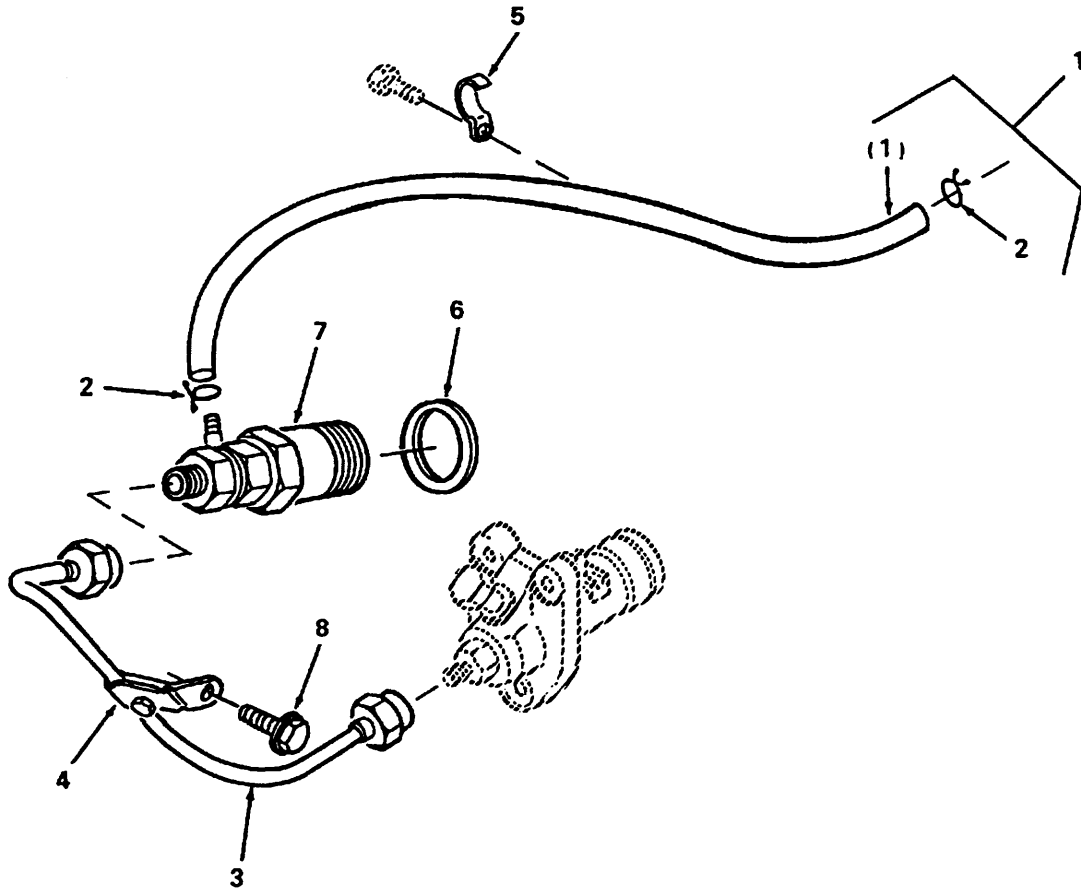

Figure 99. Nozzle Holder Assembly

SECTION II

TM 9-2330-381-24P

C01

(1) ITEM NO	(2) SMR CODE	(3) FSCM	(4) PART NUMBER	(5) DESCRIPTION AND USABLE ON CODE (UOC)	(6) QTY
				GROUP 2922 ENGINE CARBURETOR FIG. 99 NOZZLE HOLDER ASSEMBLY	
1	PAOOO	S4532	14279-4250-0	HOSE, NONMETALLIC.....	1
2	PAOZZ	S4532	10244-4232-0	. CLAMP, HOSE.....	2
3	PAOZZ	S4532	14971-5371-0	HOSE, METALLIC (USED ON ENGINE SERIAL NUMBER LESS THAN 604697).....	1
	PAOZZ	S4532	1G111-5371-0	HOSE, METALLIC (USED ON ENGINE SERIAL NUMBER 504697 AND SUBSEQUENT).....	1
4	PAOZZ	S4532	14971-5385-0	CLAMP, LOOP.....	1
5	PAOZZ	S4532	15272-6759-0	STRAP, RETAINING.....	1
6	PAOZZ	S4532	17011-5362-0	GASKET (USED ON ENGINE SERIAL NUMBER LESS THAN 504697).....	1
	PAOZZ	S4532	15841-5362-0	GASKET (USED ON ENGINE SERIAL NUMBER 504697 AND SUBSEQUENT).....	1
7	PAOZZ	S4532	14971-5300-0	HOLDER, FUEL INJECTOR (USED ON ENGINE SERIAL NUMBER LESS THAN 504697).....	1
	PAOZZ	S4532	1G111-5300-0	HOLDER, FUEL INJECTOR (USED ON ENGINE SERIAL NUMBER 504697 AND SUBSEQUENT).....	1
8	PAOZZ	S4532	01754-50614	BOLT, MACHINE.....	1
				END OF FIGURE	

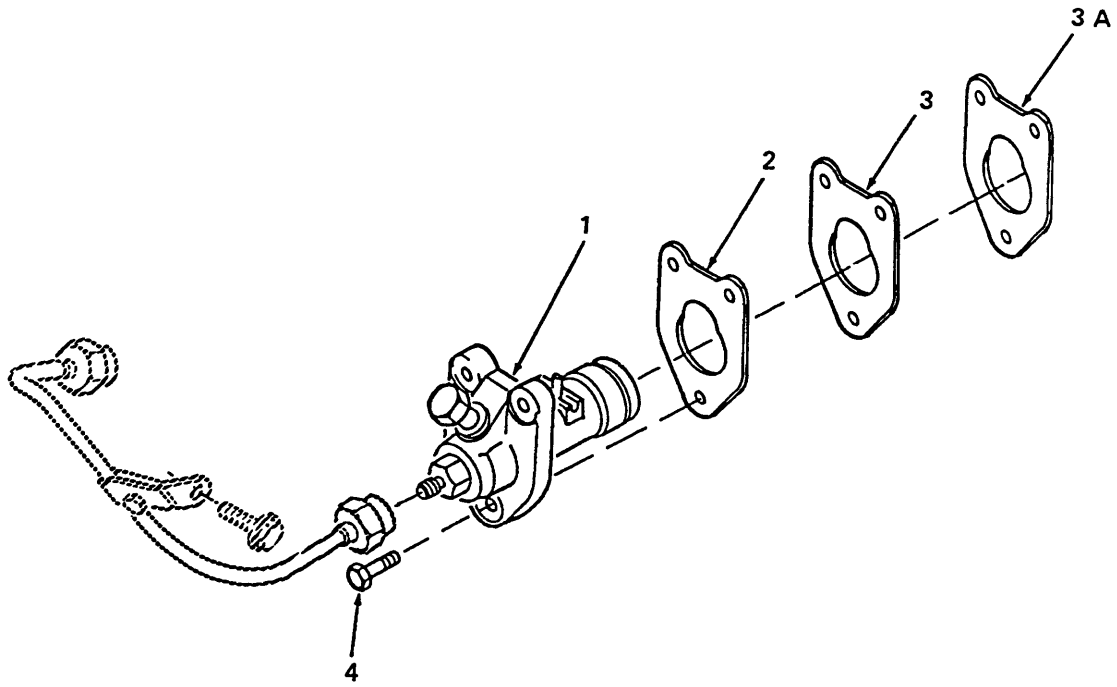

Figure 100. Injection Pump

SECTION II

TM 9-2330-381-24P

C01

(1) ITEM NO	(2) SMR CODE	(3) FSCM	(4) PART NUMBER	(5) DESCRIPTION AND USABLE ON CODE (UOC)	(6) QTY
				GROUP 2932 ENGINE FUEL PUMP FIG. 100 INJECTION PUMP	
1	PBFZZ	S4532	14971-5101-0	PUMP, FUEL, METERING AND DISTRIBUTING (USED ON..... ENGINE SERIAL NUMBER LESS THAN 504697)	1
	PBFZZ	S4532	1G111-5101-0	PUMP, INJECTION (USED ON ENGINE SERIAL NUMBER..... 504697 AND SUBSEQUENT)	1
2	PAFZZ	S4532	14971-5211-0	SHIM (.15MM) (USED ON ENGINE SERIAL NUMBER LESS..... THAN 504697).....	4
3	PAFZZ	S4532	14971-5212-0	SHIM (0.5MM) (USED ON ENGINE SERIAL NUMBER LESS..... THAN 504697	1
3A	PAFZZ	S4532	1G111-5211-0	SHIM (0.1MM) (USED ON ENGINE SERIAL NUMBER 504697..... AND SUBSEQUENT)	2
4	PAFZZ	S4532	01023-50622	BOLT, MACHINE	3
END OF FIGURE					

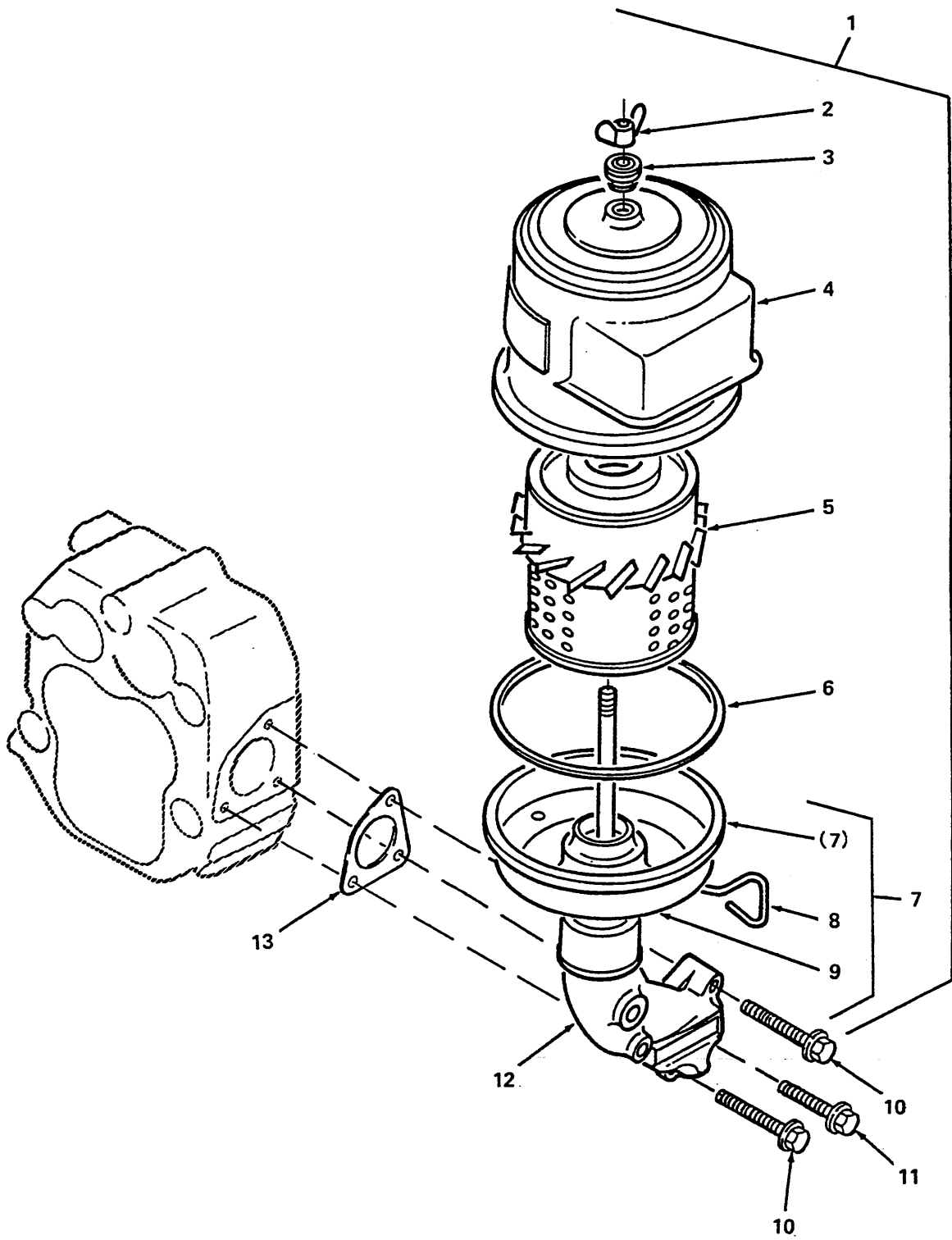

Figure 101. Air Cleaner Assembly

SECTION II

TM 9-2330-381-24P

(1) ITEM NO	(2) SMR CODE	(3) FSCM	(4) PART NUMBER	(5) DESCRIPTION AND USABLE ON CODE (UOC)	(6) QTY
				GROUP 2933 ENGINE AIR CLEANER FIG. 101 AIR CLEANER ASSEMBLY	
1	PAOOO	S4532	14971-1101-0	AIR CLEANER, INTAKE.....	1
2	PAOZZ	S4532	14911-1153-0	.NUT BLANK	1
3	PAOZZ	S4532	14911-1192-0	. GROMMET, NONMETALLIC	1
4	PAOZZ	S4532	14971-1110-0	. CAP ASSEMBLY, AIR CLEANER.....	1
5	PAOZZ	S4532	14971-1118-0	. FILTER ELEMENT, INTAKE AIR CLEANER.....	1
6	PAOZZ	S4532	14971-1117-0	GASKET.....	1
7	PFOOO	S4532	14971-1105-0	. BODY, AIR CLEANER	1
8	PAOZZ	S4532	14911-1146-0	. . BOLT, MACHINE.....	1
9	PAOZZ	S4532	14971-1152-0	. . PACKING, PREFORMED.....	1
10	PAOZZ	S4532	01023-50632	BOLT, MACHINE (1 1/4" LENGTH)	2
11	PAOZZ	S4532	01023-50622	BOLT, MACHINE (7/8" LENGTH)	1
12	PFOZZ	S4532	14971-1161-2	FLANGE, PIPE, BLIND	1
13	PAOZZ	S4532	14971-1165-0	GASKET.....	1
END OF FIGURE					

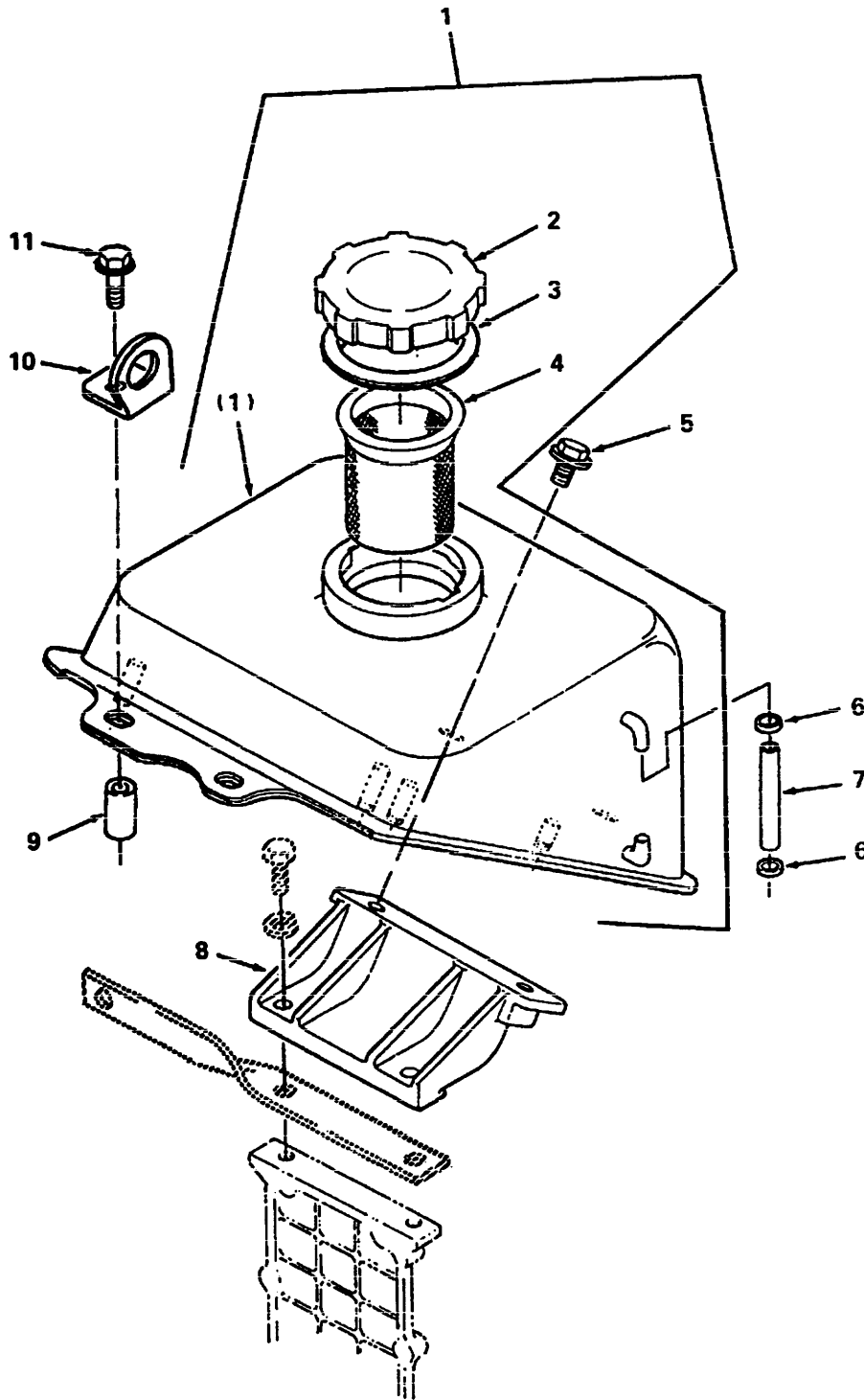

Figure 102. Fuel Tank Assembly

SECTION II

TM 9-2330-381-24P

C03

(1) ITEM NO	(2) SMR CODE	(3) FSCM	(4) PART NUMBER	(5) DESCRIPTION AND USABLE ON CODE (UOC)	(6) QTY
				GROUP 2935 ENGINE FUEL TANK FIG. 102 FUEL TANK ASSEMBLY	
1	PAOOO	S4532	14596-4101-0	TANK, FUEL, ENGINE.....	1
2	PAOZZ	S4532	11151-4126-0	. CAP, FILLER, OPENING	1
3	PAOZZ	S4532	14681-4124-0	. SHIELD, FUEL TANK.....	1
4	PAOZZ	96556	13662-4135-0	. STRAINER ELEMENT, SEDIMENT.....	1
5	PAOZZ	S4532	01754-50816	BOLT, MACHINE.....	2
6	PAOZZ	59199	UM 5005	CLAMP, HOSE.....	2
7	MOOZZ	98255	SW34353-2	TUBE, NONMETALLIC MAKE FROM P/N AAG00012.....	1
8	PFOZZ	S4532	14279-4113-0	BRACKET, MOUNTING.....	1
9	PAOZZ	S4532	11989-4117-0	SPACER, SLEEVE.....	1
10	PFOZZ	S4532	14279-0174-0	BRACKET, ANGLE.....	1
11	PAOZZ	S4532	01754-50845	SCREW, CAP, HEXAGON HEAD.....	1
END OF FIGURE					

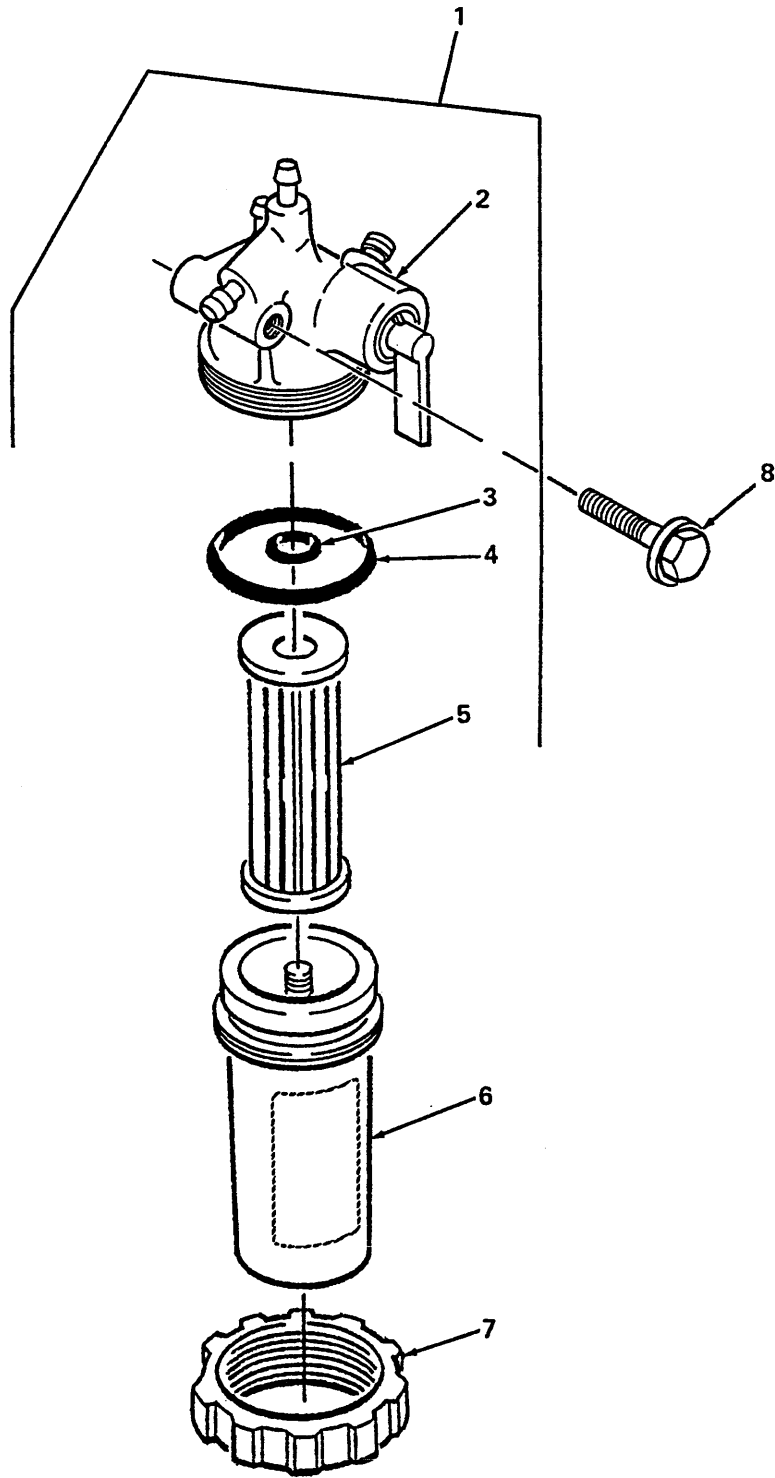

Figure 103. Fuel Filter

SECTION II

TM 9-2330-381-24P

(1) ITEM NO	(2) SMR CODE	(3) FSCM	(4) PART NUMBER	(5) DESCRIPTION AND USABLE ON CODE (UOC)	(6) QTY
				GROUP 2937 ENGINE FUEL FILTER FIG. 103 FUEL FILTER	
1	PAOOO	S4532	D02	FILTER, FLUID.....	1
2	PFOZZ	S4532	14911-4351-3	. HEAD, FLUID FILTER.....	1
3	PAOZZ	S4532	04811-00100	. PACKING, PREFORMED.....	1
4	PAOZZ	S4532	14301-4365-0	. PACKING, PREFORMED.....	1
5	PAOZZ	S4532	15231-4356-0	. FILTER ELEMENT, FLUID.....	1
6	PFOZZ	S4532	19164-4307-0	. FILTER BODY, FLUID.....	1
7	PAOZZ	S4532	14301-4359-0	. RING, RETAINING.....	1
8	PAOZZ	S4532	01123-50845	BOLT, MACHINE.....	1
END OF FIGURE					

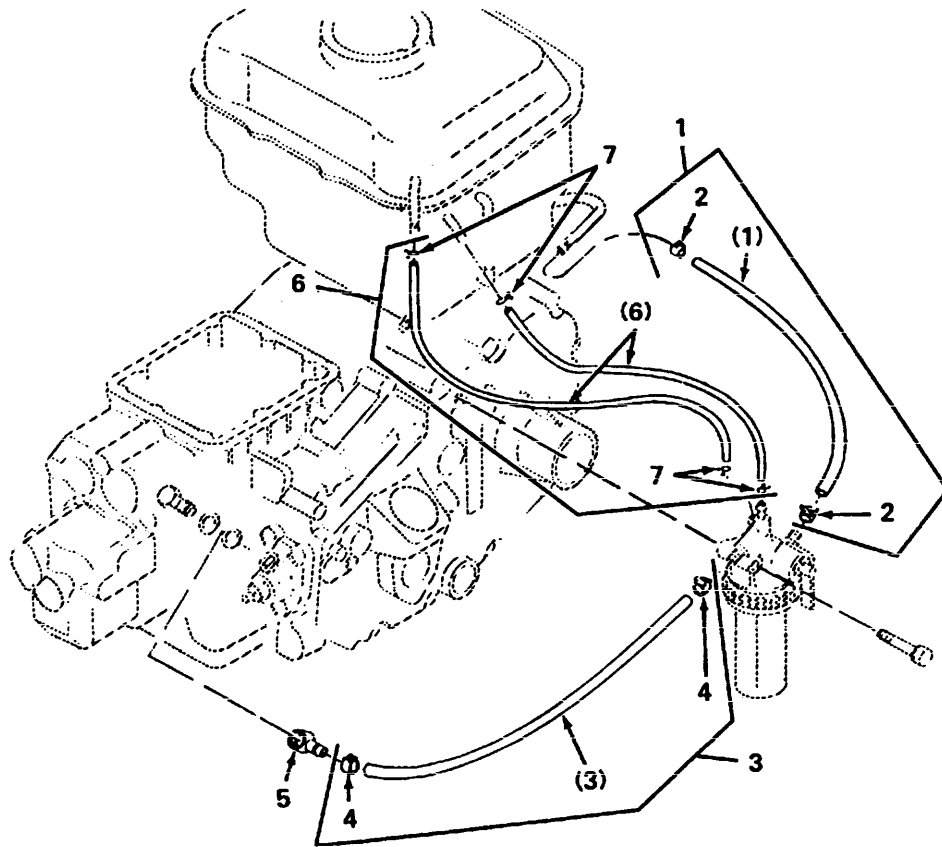

Figure 104. Fuel Lines

SECTION II

TM 9-2330-381-24P

(1) ITEM NO	(2) SMR CODE	(3) FSCM	(4) PART NUMBER	(5) DESCRIPTION AND USABLE ON CODE (UOC)	(6) QTY
				GROUP 2937 ENGINE FUEL FILTER FIG. 104 FUEL LINES	
1	PAOOO	S4532	14279-4201-0	HOSE, NONMETALLIC.....	1
2	PAOZZ	S4532	14911-4275-0	. CLAMP, HOSE.....	2
3	PAOOO	S4532	14971-4202-0	HOSE, NONMETALLIC.....	1
4	PAOZZ	S4532	14911-4275-0	. CLAMP, HOSE.....	2
5	PAOZZ	S4532	14111-4241-0	ADAPTER BUSHING.....	1
6	PAOOO	S4532	14279-4220-0	HOSE, NONMETALLIC.....	2
7	PAOZZ	S4532	10244-4232-0	. CLAMP, HOSE.....	4
END OF FIGURE					

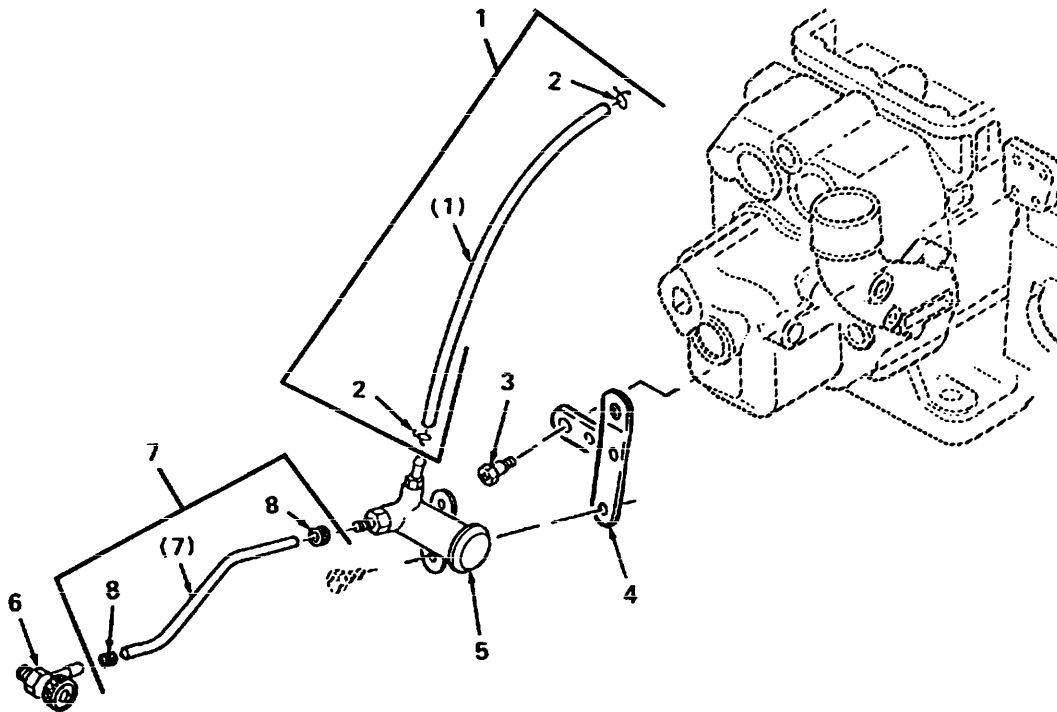

Figure 105. Engine Priming System

SECTION II

TM 9-2330-381-24P

C01

(1) ITEM NO	(2) SMR CODE	(3) FSCM	(4) PART NUMBER	(5) DESCRIPTION AND USABLE ON CODE (UOC)	(6) QTY
				GROUP 2938 ENGINE PRIMING SYSTEM, LINES AND PUMPS FIG. 105 ENGINE PRIMING SYSTEM	
1	PAOOO	9U556	14971-4187-0	HOSE, NONMETALLIC.....	1
2	PAOZZ	S4532	10244-4232-0	. CLAMP, HOSE.....	2
3	PAOZZ	S4532	01023-50616	BOLT, MACHINE.....	2
4	PAOZZ	S4532	14971-4292-0	BRACKET, MOUNTING.....	1
5	PAOZZ	S4532	14311-6070-0	STARTING AID, ENGINE.....	1
6	PAOZZ	S4532	14311-6050-4	VALVE, CALIBRATED FLOW.....	1
7	PAOOO	S4532	14971-6090-0	TUBE ASSEMBLY, METALLIC.....	1
8	PAOZZ	S4532	10101-4239-0	. NUT, TUBE COUPLING.....	2
END OF FIGURE					

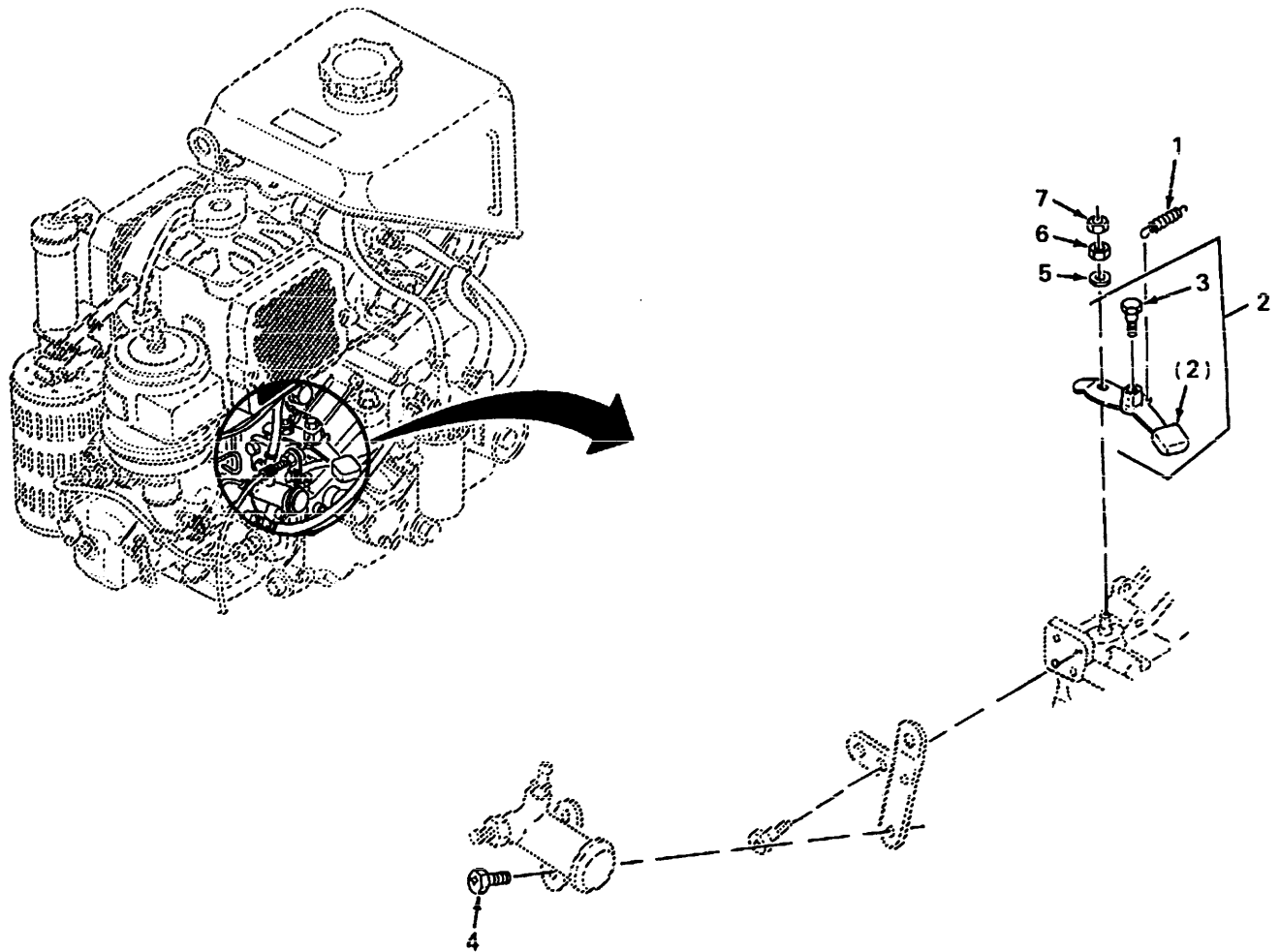

Figure 106. Mechanical Throttle Control

SECTION II

TM 9-2330-381-24P

(1) ITEM NO	(2) SMR CODE	(3) FSCM	(4) PART NUMBER	(5) DESCRIPTION AND USABLE ON CODE (UOC)	(6) QTY
				GROUP 2939 ENGINE THROTTLE AND CHOKE CONTROLS FIG. 106 MECHANICAL THROTTLE CONTROL	
1	PAOZZ	S4532	14971-5654-0	SPRING, HELICAL, EXTENSION.....	1
2	PAOOO	S4532	14971-5704-0	LEVER, MANUAL CONTROL	1
3	PAOZZ	S4532	01222-50610	. BOLT, MACHINE	1
4	PAOZZ	S4532	01202-50612	BOLT, MACHINE	2
5	PAOZZ	S4532	04013-50060	WASHER, FLAT.....	1
6	PAOZZ	S4532	02056-50060	NUT, PLAIN, HEXAGON.....	1
7	PAOZZ	S4532	02012-50060	NUT, PLAIN, HEXAGON.....	1
END OF FIGURE					

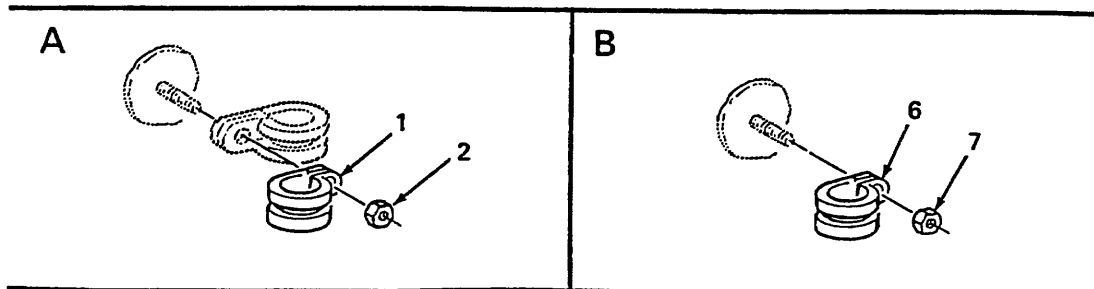
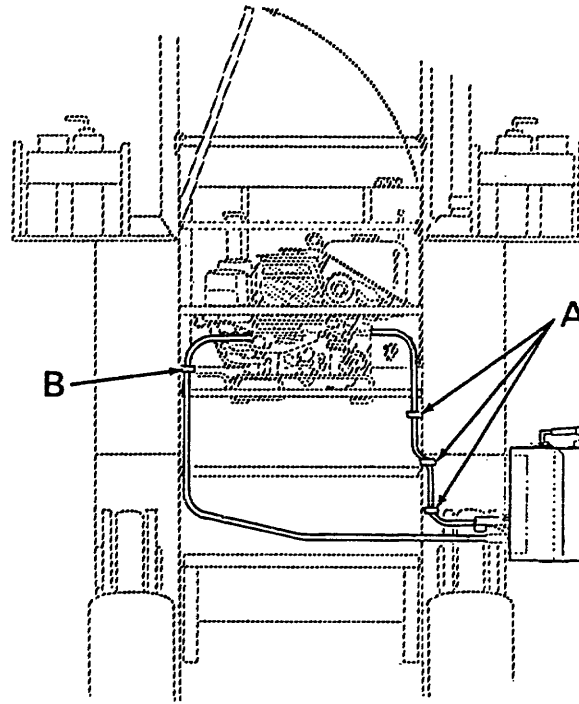

Figure 107. Auxiliary Power Unit (APU) Control Box Attaching Parts

SECTION II

TM 9-2330-381-24P

C01

(1) ITEM NO	(2) SMR CODE	(3) FSCM	(4) PART NUMBER	(5) DESCRIPTION AND USABLE ON CODE (UOC)	(6) QTY
				GROUP 2939 ENGINE THROTTLE AND CHOKE CONTROLS FIG. 107 AUXILIARY POWER UNIT (APU) CONTROL BOX ATTACHING PARTS	
1	PAOZZ	96906	MS21919WDG10	CLAMP, LOOP	3
2	PAOZZ	96906	MS21044N3	NUT, SELF-LOCKING, HEXAGON.....	3
3		NONE	DELETED	DELETED PART NUMBER	1
4		NONE	DELETED	DELETED PART NUMBER.....	1
5		NONE	DELETED	DELETED PART NUMBER	1
6	PAOZZ	96906	MS21919WDG6	CLAMP, LOOP.....	1
7	PAOZZ	96906	MS21083C3	NUT, SELF-LOCKING, HEXAGON	1
END OF FIGURE					

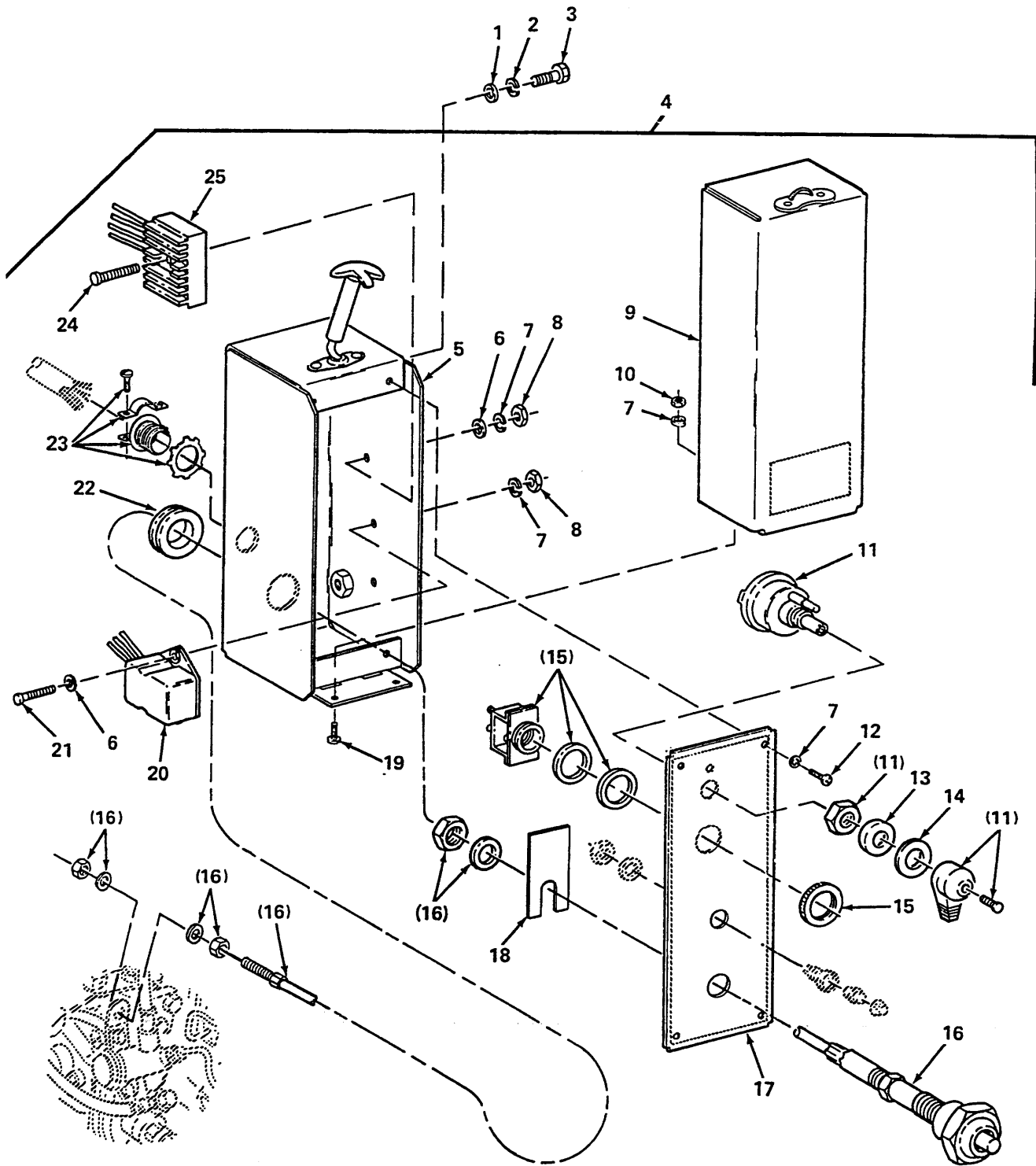

Figure 108. Auxiliary Power Unit (APU) Control Box-Exploded View (Sheet 1 of 2)

SECTION II

TM 9-2330-381-24P

C03

(1) ITEM NO	(2) SMR CODE	(3) FSCM	(4) PART NUMBER	(5) DESCRIPTION AND USABLE ON CODE (UOC)	(6) QTY
				GROUP 2939 ENGINE THROTTLE AND CHOKE CONTROLS FIG. 108 AUXILIARY POWER UNIT (APU) CONTROL BOX EXPLODED VIEW	
1	PAOZZ	96906	MS27183-57	WASHER, FLAT.....	2
2	PAOZZ	96906	MS35338-46	WASHER, LOCK.....	2
3	PAOZZ	96906	MS18154-60	SCREW, CAP, HEXAGON HEAD.....	2
4	PBOOO	98255	SW31436	CONTROL, MOTOR-GENERA TOR (USED ON ENGINE..... SERIAL NUMBER LESS THAN 504697).....	1
5	PFOZZ	98255	SW31426	. HOUSING, MECHANICAL.....	1
6	PAOZZ	96906	MS27183-42	. WASHER, FLAT	3
7	PAOZZ	96906	MS35338-43	. WASHER, LOCK.....	9
8	PAOZZ	96906	MS35650-302	. NUT, PLAIN, HEXAGON.....	3
9	PAOZZ	98255	SW31779	. COVER, ACCESS	1
10	PAOZZ	96906	MS35649-202	. NUT, PLAIN, HEXAGON	2
11	PAOZZ	13445	95033	. SWITCH, ROTARY	1
12	PAOZZ	96906	MS24629-46	. SCREW, TAPPING	4
13	MFOZZ	98255	SW34017	. SEAL, PLAIN MAKE FROM P/N SW34020	1
14	PAOZZ	96906	MS27183-12	. WASHER, FLAT	1
15	PAOZZ	9U556	14279-65952	. GLOW PLUG.....	1
16	PAOZZ	9U556	092-33092-0096	. CONTROL ASSEMBLY, PUSH-PULL	1
17	PFOZZ	98255	SW31778	. PLATE, MOUNTING.....	1
18	PAOZZ	98255	SW33835	. PLATE, MOUNTING	1
19	PAOZZ	96906	MS35206-263	. SCREW, MACHINE	2
20	PAOZZ	9U556	15000-33740	. REGULATOR, ENGINE GENERATOR	1
21	PAOZZ	96906	MS35207-264	. SCREW, MACHINE	2
22	PAOZZ	96906	MS35489-48	. GROMMET, NONMETALLIC.....	1
23	PAOZZ	15235	CGB192-SG	. BOX CONNECTOR, ELECTRICAL.....	1
24	PAOZZ	96906	M5S35207-267	. SCREW, MACHINE	1
25	PAOZZ	9U556	14685-64850	. RECTIFIER, METALLIC.....	1

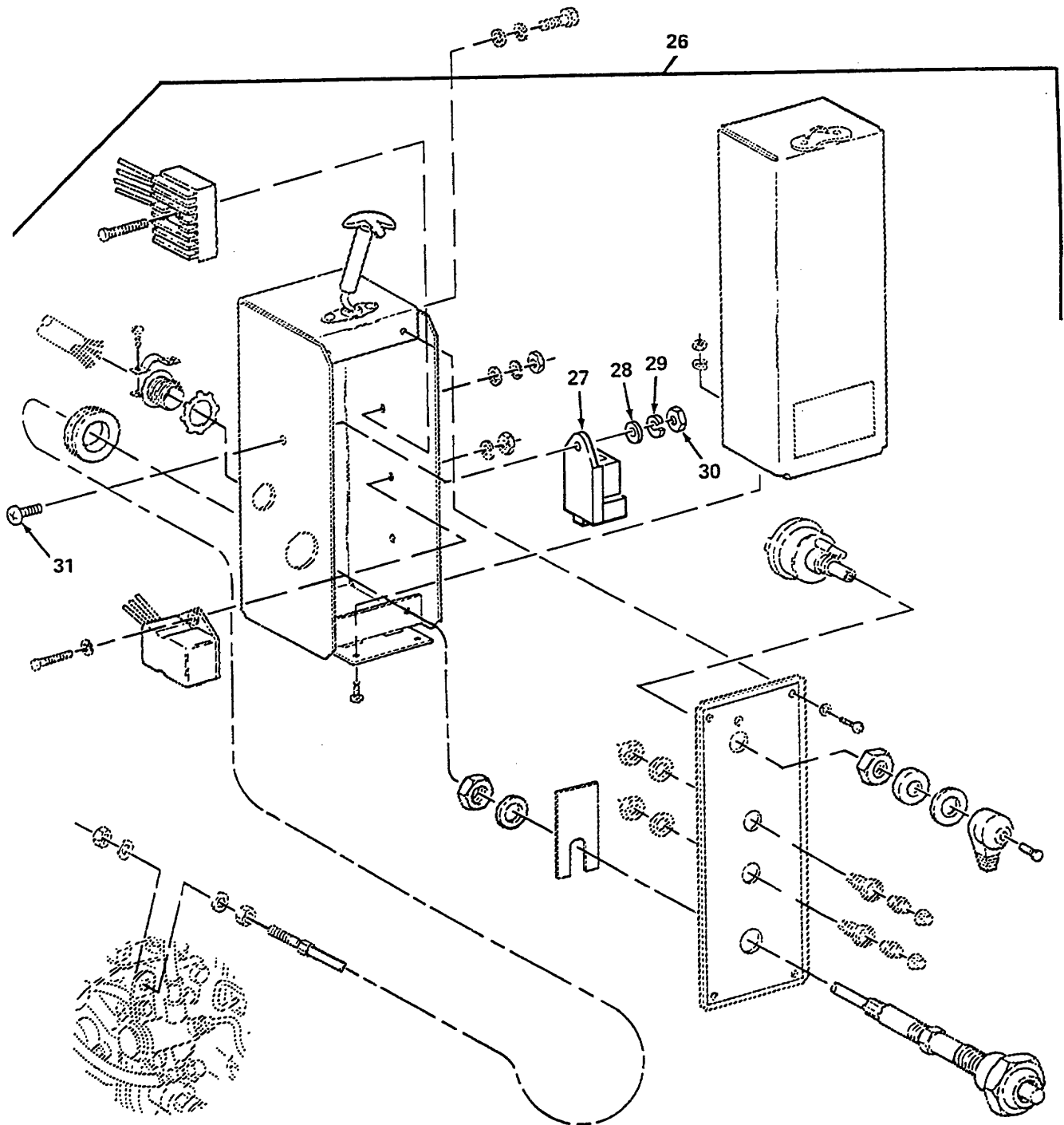

Figure 108. Auxiliary Power Unit (APU) Control Box-Exploded View (Sheet 2 of 2)

SECTION II

TM 9-2330-381-24P

C01

(1) ITEM NO	(2) SMR CODE	(3) FSCM	(4) PART NUMBER	(5) DESCRIPTION AND USABLE ON CODE (UOC)	(6) QTY
				GROUP 2939 ENGINE THROTTLE AND CHOKE CONTROLS FIG. 108 AUXILIARY POWER UNIT (APU) CONTROL BOX-EXPLODED VIEW	
26	PBOOO	98255	SW31436-1	CONTROL MOTOR-GENERATOR (USED ON APU ENGINE SERIAL NUMBER 504697 AND SUBSEQUENT)	1
27	PAOZZ	S4532	15694-6599-0	TIMER, METER (USED ON APU ENGINE SERIAL NUMBER 504697 AND SUBSEQUENT)	1
28	PAOZZ	96906	MS27183-42	WASHER, FLAT (USED ON APU ENGINE SERIAL NUMBER 504697 AND SUBSEQUENT)	1
29	PAOZZ	96906	MS35338-43	WASHER, LOCK (USED ON APU ENGINE SERIAL NUMBER 504697 AND SUBSEQUENT)	1
30	PAOZZ	96906	MS35650-302	NUT, PLAIN, HEXAGON (USED ON APU ENGINE SERIAL NUMBER 504697 AND SUBSEQUENT)	1
31	PAOZZ	96906	M535207-264	SCREW, MACHINE (USED ON APU ENGINE SERIAL NUMBER 504697 AND SUBSEQUENT)	1
END OF FIGURE					

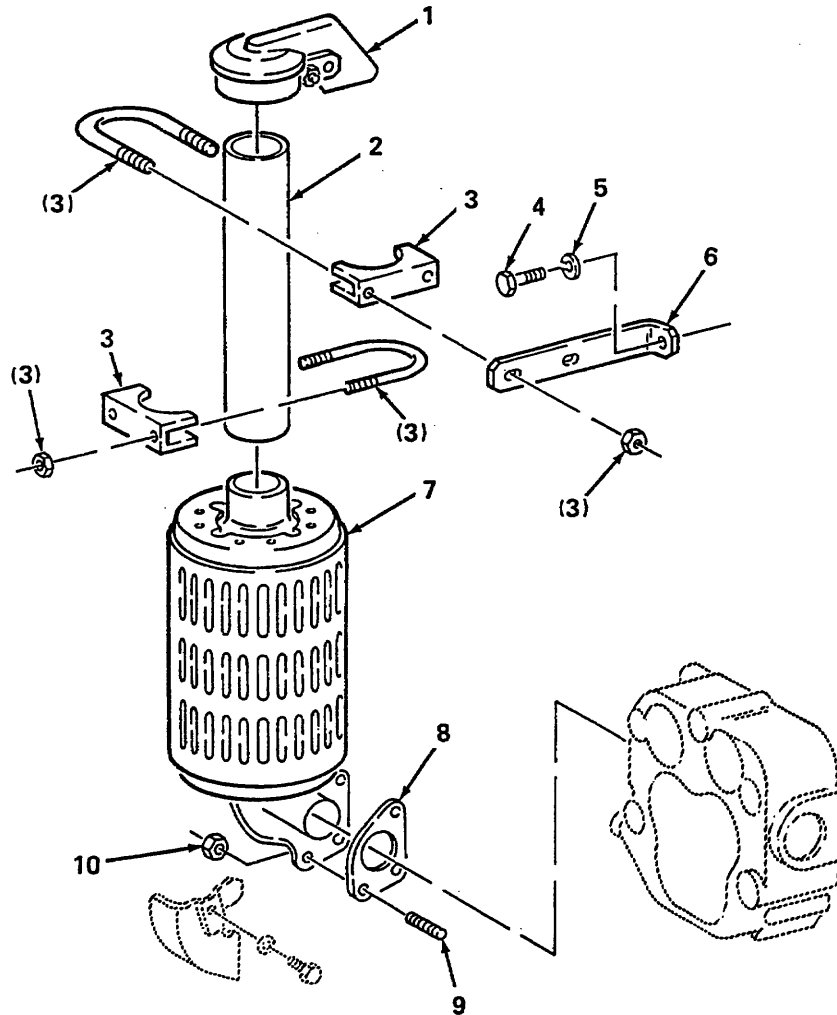

Figure 109. Engine Exhaust

SECTION II

TM 9-2330-381-24P

(1) ITEM NO	(2) SMR CODE	(3) FSCM	(4) PART NUMBER	(5) DESCRIPTION AND USABLE ON CODE (UOC)	(6) QTY
				GROUP 2941 ENGINE MUFFLER, EXHAUST AND TAIL PIPES FIG. 109 ENGINE EXHAUST	
1	PAOZZ	9U556	RC-0	CAP, PROTECTIVE, DUST AND MOISTURE SEAL.....	1
2	PFOZZ	98255	SW30199-1	CONNECTOR, EXHAUST PIPE.....	1
3	PAOZZ	98255	SW31464	BOLT, U.....	2
4	PAOZZ	98255	SW32520-1	SCREW, CAP, HEXAGON HEAD.....	1
5	PAOZZ	96906	MS35338-44	WASHER, LOCK.....	1
6	PAOZZ	98255	SW32504	BRACKET, ENGINE ACCESSORY	1
7	PAOZZ	S4532	14595-1211-0	MUFFLER, EXHAUST	1
8	PAOZZ	S4532	14971-1223-0	GASKET	1
9	PAOZZ	S4532	01513-50818	STUD, STEPPED.....	3
10	PAOZZ	S4532	02114-50080	NUT, SELF-LOCKING, HEXAGON.....	3
				END OF FIGURE	

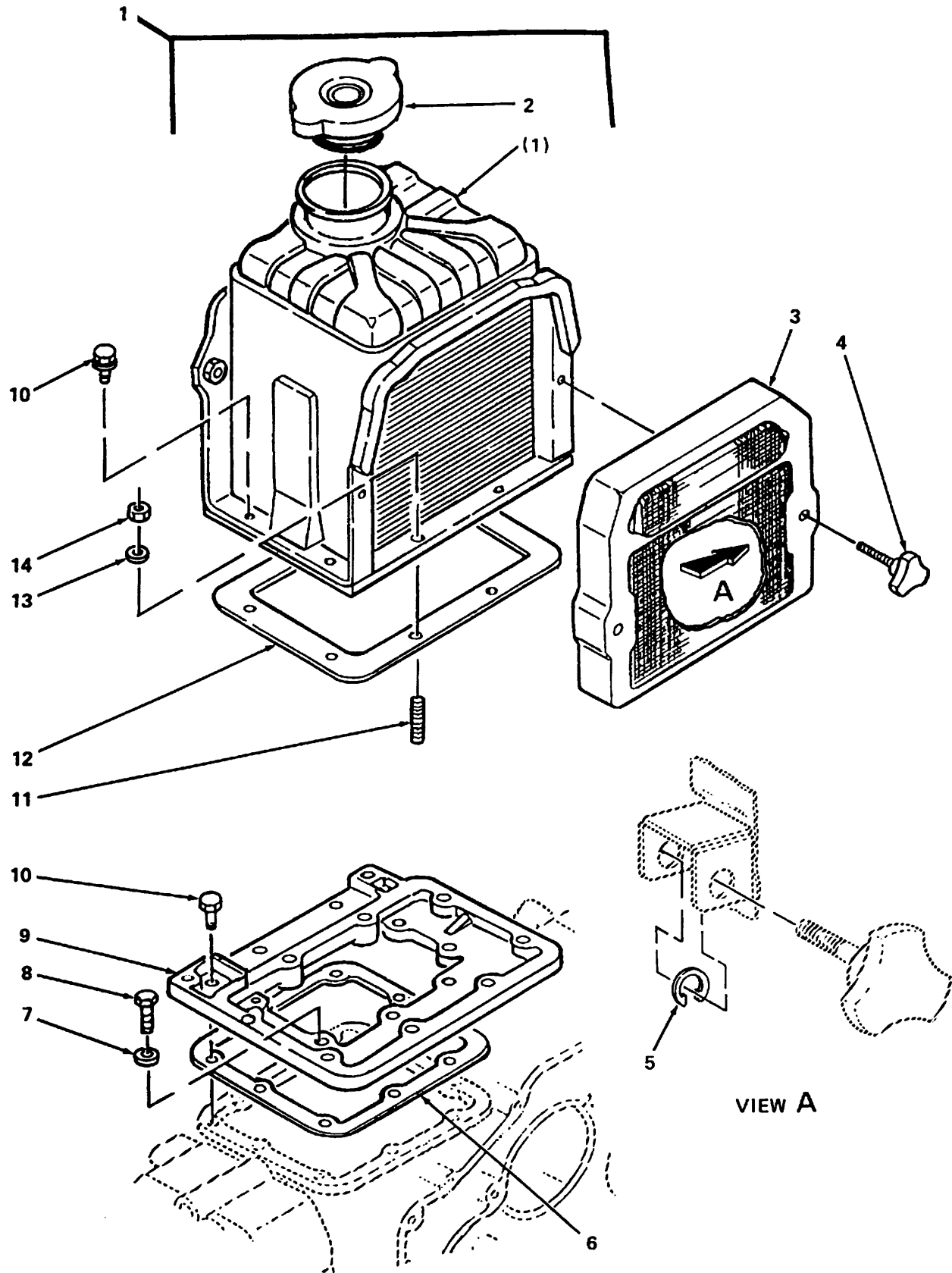

Figure 110. Engine Radiator

SECTION II

TM 9-2330-381-24P

(1) ITEM NO	(2) SMR CODE	(3) FSCM	(4) PART NUMBER	(5) DESCRIPTION AND USABLE ON CODE (UOC)	(6) QTY
GROUP 2951 ENGINE RADIATOR, SHELL, CORE, AND EXPANSION TANK FIG. 110 ENGINE RADIATOR					
1	PBOZZ	S4532	14971-7206-0	RADIATOR, ENGINE COOLANT.....	1
2	PAOZZ	S4532	14952-7203-0	. CAP, FILLER OPENING	1
3	PFOZZ	S4532	14971-7225-0	SHROUD, FAN, RADIATOR.....	1
4	PAOZZ	S4532	14911-7557-0	THUMBSCREW.....	2
5	PAOZZ	S4532	04613-50050	RING, RETAINING.....	2
6	PAOZZ	S4532	14971-7245-0	GASKET	1
7	PAOZZ	S4532	14783-9401-0	WASHER, FLAT.....	6
8	PAOZZ	S4532	01053-50620	BOLT, MACHINE.....	6
9	PAOZZ	S4532	14971-7214-0	PLATE, MOUNTING	1
10	PAOZZ	S4532	01023-50620	BOLT, MACHINE.....	8
11	PAOZZ	S4532	01518-50616	STUD, CONTINUOUS THREAD.....	3
12	PAOZZ	S4532	14971-7212-0	GASKET.....	1
13	PAOZZ	S4532	04512-50060	WASHER, LOCK.....	3
14	PAOZZ	S4532	02014-50060	NUT, PLAIN, HEXAGON.....	3
END OF FIGURE					

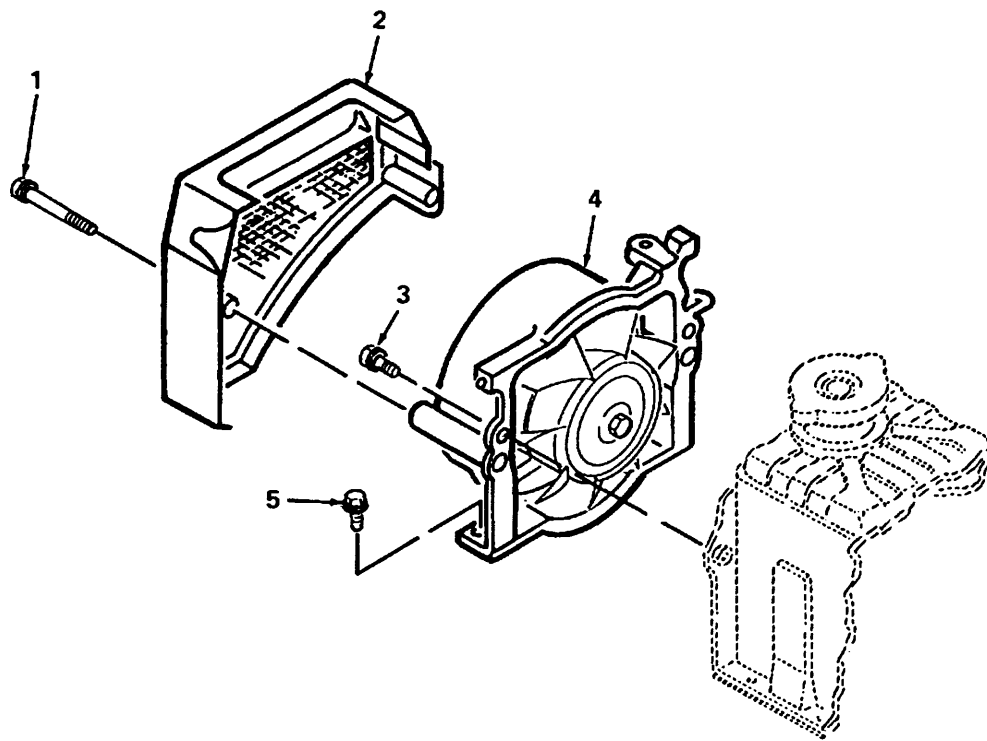

Figure 111. Fan Dynamo

SECTION II

TM 9-2330-381-24P

C01

(1) ITEM NO	(2) SMR CODE	(3) FSCM	(4) PART NUMBER	(5) DESCRIPTION AND USABLE ON CODE (UOC)	(6) QTY
				GROUP 2955 ENGINE FAN, FAN DRIVE, FAN BELTS, FAN FIG. 111 FAN DYNAMO	
1	PAOZZ	S4532	01023-50660	BOLT, MACHINE	2
2	PFOZZ	S4532	14595-7412-0	COVER, VENTILATORY	1
3	PAOZZ	S4532	01023-50616	BOLT, MACHINE	2
4	PAOZZ	S4532	14279-7401-0	FAN, VANEAXIAL.....	1
5	PAOZZ	S4532	01023-50620	BOLT, MACHINE	2
END OF FIGURE					

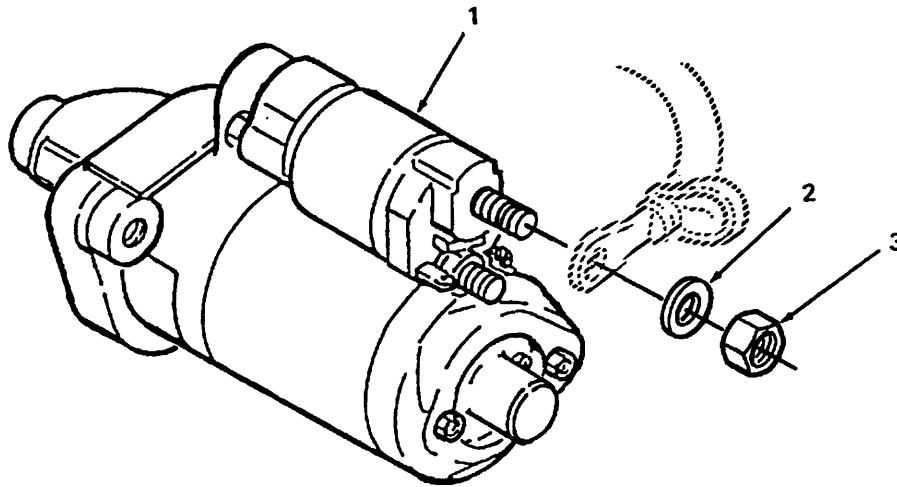

Figure 112. Starter

SECTION II

TM 9-2330-381-24P

(1) ITEM NO	(2) SMR CODE	(3) FSCM	(4) PART NUMBER	(5) DESCRIPTION AND USABLE ON CODE (UOC)	(6) QTY
				GROUP 2963 STARTER, SOLENOIDS, CIRCUITS BREAKERS, WIRING, AND SWITCHES FIG. 112 STARTER	
1	PAOZZ	S4532	14278-6301-0	STARTER, ENGINE, ELECTRICAL	1
2	PAOZZ	S4532	14278-9401-0	WASHER FLAT.....	1
3	PAOZZ	S4532	02112-50080	NUT, SELF-LOCKING, HEXAGON	1
END OF FIGURE					

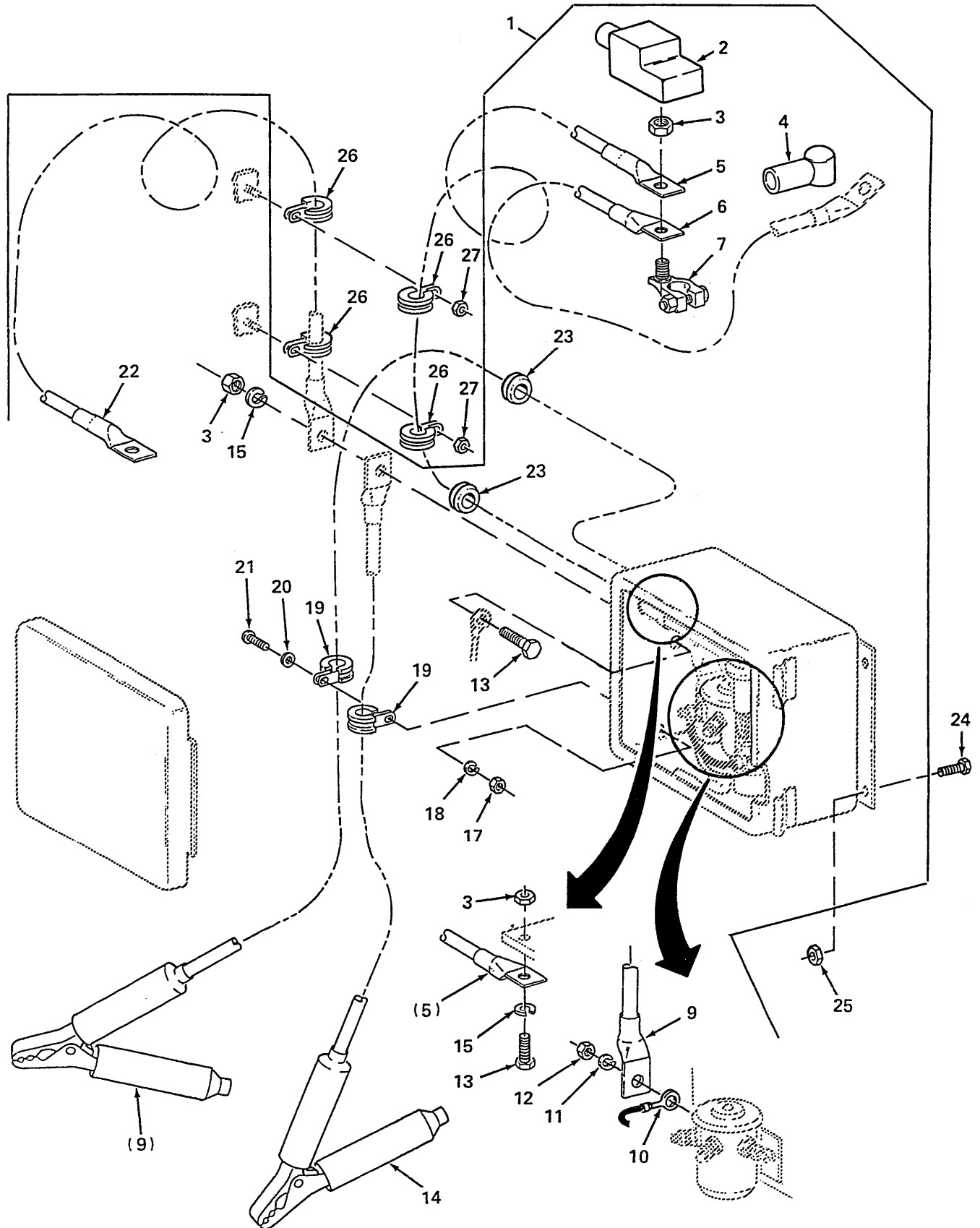

Figure 113. Auxiliary Power Unit (APU) Start System

SECTION II

TM 9-2330-381-24P

C03

(1) ITEM NO	(2) SMR CODE	(3) FSCM	(4) PART NUMBER	(5) DESCRIPTION AND USABLE ON CODE (UOC)	(6) QTY
				GROUP 2963 STARTER, SOLENOIDS, CIRCUIT BREAKERS, WIRING, AND SWITCHES FIG. 113 AUXILIARY POWER UNIT (APU) START SYSTEM	
1	PAOOO	98255	SW34146	JUNCTION BOX ASSEMBLY	1
2	MOOZZ	98255	SW34329	. BOOT, BATTERY CABLE MAKE FROM BOOT P/N 23513	1
3	PAOZZ	96906	35649-2382	. NUT, PLAIN, HEXAGON	3
4	PAOZZ	58961	23517	. CABLE NIPPLE, ELECTRICAL	1
5	PAOZZ	98255	SW34131	. LEAD, ELECTRICAL	1
6	PAOZZ	98255	SW34149	. LEAD, ELECTRICAL	1
7	PAOZZ	00779	29257	. ADAPTER, BATTERY TERMINAL	1
8		NONE	DELETED	. DELETED PART NUMBER	
9	PAOZZ	98255	SW34130	. LEAD, STORAGE BATTERY	1
10	PAOZZ	98255	SW34147	. LEAD, ELECTRICAL	1
11	PAOZZ	96906	MS35338-102	. WASHER, LOCK	1
12	PAOZZ	96906	MS35650-3315	. NUT, PLAIN, HEXAGON	1
13	PAOZZ	80204	B1821BH38C088N	. SCREW, CAP, HEXAGON HEAD	2
14	PAOZZ	98255	SW34132	. CABLE ASSEMBLY, SPECIAL PURPOSE, ELECTRICAL	1
15	PAOZZ	96906	MS35338-46	. WASHER, LOCK	2
16		NONE	DELETED	. DELETED PART NUMBER	
17	PAOZZ	96906	MS35650-302	. NUT, PLAIN, HEXAGON	1
18	PAOZZ	96906	MS35338-43	. WASHER, LOCK	1
19	PAOZZ	96906	MS21919WG8	. CLAMP, LOOP	2
20	PAOZZ	96906	MS27183-42	. WASHER, FLAT	1
21	PAOZZ	96906	MS35207-263	. SCREW, MACHINE	1
22	PAOZZ	98255	SW34133	. LEAD, ELECTRICAL	1
23	PAOZZ	96906	MS35489-149	. GROMMET, NONMETALLIC	2
24	PAOZZ	80204	B1821BH025C075N	SCREW, CAP, HEXAGON HEAD	4
25	PAOZZ	96906	MS51922-1	NUT, SELF-LOCKING, HEXAGON	4
26	PAOZZ	96906	MS21333-71	CLAMP, LOOP	4
27	PAOZZ	96906	MS21044N3	NUT, SELF-LOCKING, HEXAGON	2
END OF FIGURE					

SECTION II

TM 9-2330-381-24P

(1) ITEM NO	(2) SMR CODE	(3) FSCM	(4) PART NUMBER	(5) DESCRIPTION AND USABLE ON CODE (UOC)	(6) QTY
				GROUP 9401 KITS FIG. KIT KITS	
1	PAFZZ	13829	375 1804 078	PARTS KIT, SEAL REPLACEMENT	V
		13829	375 2681 024	.. RETAINER, SEAL (1) 34- 5	
		13829	375 2881 028	.. PACKING, PREFORMED (1) 34- 6	
		13829	375 9006 251	.. SEAL (1) 34- 8	
		13829	375 9026 060	.. WIPER (1) 34- 9	
		13829	391 2691 001	.. RETAINER, SEAL (2) 34- 10	
		13829	375 2881 031	.. PACKING, PREFORMED (1) 34-11	
		13829	375 9023 073	.. RING, BEARING (2) 34- 13	
		13829	375 9006 256	.. SEAL, PISTON (1) 34- 14	
2	PAOZZ	13829	345 9149 011	PARTS KIT, SEAL REPLACEMENT	V
		13829	391 2882 105	.. PACKING, PREFORMED (1) 58- 3	
		13829	391 2882 104	.. PACKING, PREFORMED (1) 58- 4	
		13829	346 0505 091	.. SEAL 91) 58- 5	
		13829	391 2882 101	.. PACKING, PREFORMED (1) 58- 6	
3	PAOZZ	13829	345 9149 009	PARTS KIT, SEAL REPLACEMENT	V
		13829	346 0509 655	.. SHIM (1) 58- 8	
		13829	391 2881 443	.. PACKING, PREFORMED (2) 58- 9	
		13829	391 2881 445	.. PACKING, PREFORMED (1) 58-10	
		13829	391 2881 444	.. PACKING, PREFORMED (1) 58-11	
4	PAOZZ	13829	345 9149 009	PARTS KIT, SEAL REPLACEMENT	V
		13829	346 0509 655	.. SHIM (1) 58-13	
		13829	391 2881 443	.. PACKING, PREFORMED (2) 58-14	
		13829	391 2881 445	.. PACKING, PREFORMED (1) 58-15	
		13829	391 2881 444	.. PACKING, PREFORMED (1) 58-16	
5	PAOZZ	54035	990-010-007	PARTS KIT, SEAL REPLACEMENT, MECHANICAL EQUIPMENT	V
		54035	500-002-017	.. PACKING, PREFORMED (1) 59-4	
		54035	515-002-016	.. RING, BACKUP (1) 59-5	
		54035	500-002-015	.. PACKING, PREFORMED (1) 59-6	
		54035	515-002-015	.. RING, BACKUP (1) 59- 7	
6	PAOZZ	54035	990-010-007	PARTS KIT, SEAL REPLACEMENT, MECHANICAL EQUIPMENT	V
		54035	500-002-017	.. PACKING, PREFORMED (1) 59- 9	
		54035	515-002-016	.. RING, BACKUP (1) 59-10	
		54035	515-002-015	.. RING, BACKUP (1) 59-11	
		54035	500-002-015	.. PACKING, PREFORMED (1) 59-12	
7	PAOZZ	54035	990-010-007	PARTS KIT, SEAL REPLACEMENT, MECHANICAL EQUIPMENT	V
		54035	500-002-017	.. PACKING, PREFORMED (1) 59-14	
		54035	515-002-016	.. RING, BACKUP (1) 59-15	
		54035	500-002-015	.. PACKING, PREFORMED (1) 59-16	
		54035	515-002-015	.. RING, BACKUP (1) 59-17	
8	PAOZZ	54035	990-011-007	PARTS KIT, SEAL REPLACEMENT, MECHANICAL EQUIPMENT	V
		54035	515-002-017	.. RING, BACKUP (1) 59-19	
		54035	500-002-017	.. PACKING, PREFORMED (2) 59-20	
		54035	515-002-016	.. RING, BACKUP (1) 59-21	
		54035	515-002-015	.. RING, BACKUP (1) 59-22	
		54035	500-002-015	.. PACKING, PREFORMED (1) 59-23	
9	PAOZZ	54035	990-011-007	PARTS KIT, SEAL REPLACEMENT, MECHANICAL EQUIPMENT	V
		54035	515-002-017	.. RING, BACKUP (2) 60- 3	
		54035	500-002-017	.. PACKING, PREFORMED (2) 60-	
		54035	515-002-016	.. RING, BACKUP (1) 60- 5	
		54035	515-002-015	.. RING, BACKUP (1) 60- 6	
		54035	500-002-015	.. PACKING, PREFORMED (1) 60- 7	

KITS-1

SECTION II

TM 9-2330-381-24P

(1) ITEM NO	(2) SMR CODE	(3) FSCM	(4) PART NUMBER	(5) DESCRIPTION AND USABLE ON CODE (UOC)	(6) QTY
				GROUP 9401 KITS FIG. KIT KITS	
10	PAOZZ	54035	990-010-007	PARTS KIT, SEAL REPLACEMENT, MECHANICAL EQUIPMENT.....	V
		54035	500-002-017	.. PACKING, PREFORMED (1) 60- 9	
		54035	515-002-016	.. RING, BACKUP (1) 60- 10	
		54035	515-002-015	.. RING, BACKUP (2) 60-11	
		54035	500-002-015	.. PACKING, PREFORMED (10 60-12	
11	PAOZZ	54035	990-011-007	PARTS KIT, SEAL REPLACEMENT, MECHANICAL EQUIPMENT.....	V
		54035	515-002-017	.. RING, BACKUP (1) 60-14	
		54035	500-002-017	.. PACKING, PREFORMED (2) 60-15	
		54035	515-002-016	.. RING, BACKUP (1) 60-16	
		54035	515-002-015	.. RING, BACKUP (1) 60-17	
		54035	500-002-015	.. PACKING, PREFORMED (1) 60-18	
12	PAFZZ	13829	375 1804 077	PARTS KIT, SEAL REPLACEMENT-SUSPENSION CYLINDER.....	V
		13829	375 9006 325	.. SEAL, NONMETALLIC SPECIAL SHAPED	
		13829	375 9006 257	.. SECTION (1) 86- 5	
		13829	375 9026 079	.. SEAL, VACUUM (1) 86- 6	
		13829	375 9023 073	.. RING, WIPER (1) 86- 8	
		13829	375 1804 079	.. RING, BEARING (1) 86-12	
13	PAFZZ	13829	375 1804 079	PARTS KIT, SEAL REPLACEMENT, MECHANICAL EQUIPMENT.....	V
		13829	375 9006 259	.. SEAL, ROD (1) 87- 3	
		13829	391 3883 037	.. WIPER RING (1) 87-4	
		13829	375 2881 030	.. PACKING, PREFORMED (2) 87- 6	
		13829	375 2881 029	.. PACKING, PREFORMED (1) 87-10	
		13829	375 9006 258	.. SEAL, PISTON (2) 87-11	
		13829	391 2681 081	.. RETAINER, SEAL (1) 87-19	
		13829	375 9006 260	.. SEAL, ROD (1) 87-24	
		13829	391 2284 003	.. PLUG, NONMETALLIC (1) 87-25	
		13829	375 9028 016	.. SHIM (4) 87-26	
				END OF FIGURE	

SECTION II

TM 9-2330-381-24P

C03

(1) ITEM NO	(2) SMR CODE	(3) FSCM	(4) PART NUMBER	(5) DESCRIPTION AND USABLE ON CODE (UOC)	(6) QTY
				GROUP 9501 HARDWARE SUPPLIES AND BULK MATERIEL COMMON FIG. BULK	
	PAOZZ	75535	5550022	BINDER, LOAD	V
	PAOZZ	58961	23513	CABLE NIPPLE, ELECTRICAL.....	V
	PAOZZ	96906	MS21334-32	CLAMP, LOOP.....	V
	PAOZZ	98441	AS-B-15	GUARD, HOSE-TUBING.....	V
	PAOZZ	8J963	AS-B-33	SLEEVING, PROTECTIVE.....	V
	PAFZZ	01276	FC136-10	HOSE, NONMETALLIC	V
	PAFZZ	01276	FC136-12	HOSE, NONMETALLIC	V
	PAOZZ	01276	FC195-06	HOSE, NONMETALLIC	V
	PAFZZ	01276	FC195-08	HOSE, NONMETALLIC	V
	PAOZZ	01276	FC195-10	HOSE, NONMETALLIC.....	V
	PAOZZ	01276	FC195-12	HOSE, NONMETALLIC.....	V
	PAOZZ	01276	FC350-06	HOSE, NONMETALLIC	V
	PAOZZ	01276	FC350-08	HOSE, NONMETALLIC	V
	PAFZZ	01276	FC510-10	HOSE, NONMETALLIC.....	V
	PAFZZ	01276	FC510-12	HOSE, NONMETALLIC	V
	PAOZZ	61424	PFT-10B-BLK-100	HOSE, NONMETALLIC	V
	PAOZZ	61424	PFT-6B	HOSE, NONMETALLIC	V
	PAOZZ	61424	PFT-8B	HOSE, NONMETALLIC	V
	PAFZZ	01276	2661-12	HOSE, NONMETALLIC.....	V
	PAOZZ	81349	M23053/5-104-0	INSULATION SLEEVING, ELECTRICAL.....	V
	PAOZZ	81349	M23053/5-105-0	INSULATION SLEEVING, ELECTRICAL	V
	PAOZZ	82654	75000343	MOLDING, METAL.....	V
	PAOZZ	98255	SW34020	PACKING, PREFORMED.....	V
	PAOZZ	96906	MS3367-3-0	STRAP, TIEDOWN, ELECTRICAL COMPONENTS.....	V
	PAOZZ	96906	MS3367-5-0	STRAP, TIEDOWN, ELECTRICAL COMPONENTS.....	V
	PAOZZ	1DS07	AAG00012	TUBING, NONMETALLIC.....	V
	PAOZZ	01276	FC425-32	TUBING, NONMETALLIC.....	V
	PAOZZ	81349	M16878/2BJA96	WIRE, ELECTRICAL.....	V
	PAOZZ	81349	M16878/2BLA9	WIRE, ELECTRICAL.....	V
	PAOZZ	81349	M16878/2BLA90	WIRE, ELECTRICAL.....	V
	PAOZZ	81349	M16878/2BLA91	WIRE, ELECTRICAL.....	V
	PAOZZ	81349	M16878/2BLA94	WIRE, ELECTRICAL.....	V
	PAOZZ	81349	M16878/2BLA95	WIRE, ELECTRICAL.....	V
	PAOZZ	77060	R-59083	WIRE, ELECTRICAL.....	V
	PAOZZ	77060	R-59138	WIRE, ELECTRICAL.....	V
	PAOZZ	77060	R-60934	WIRE, ELECTRICAL.....	V
				END OF FIGURE	

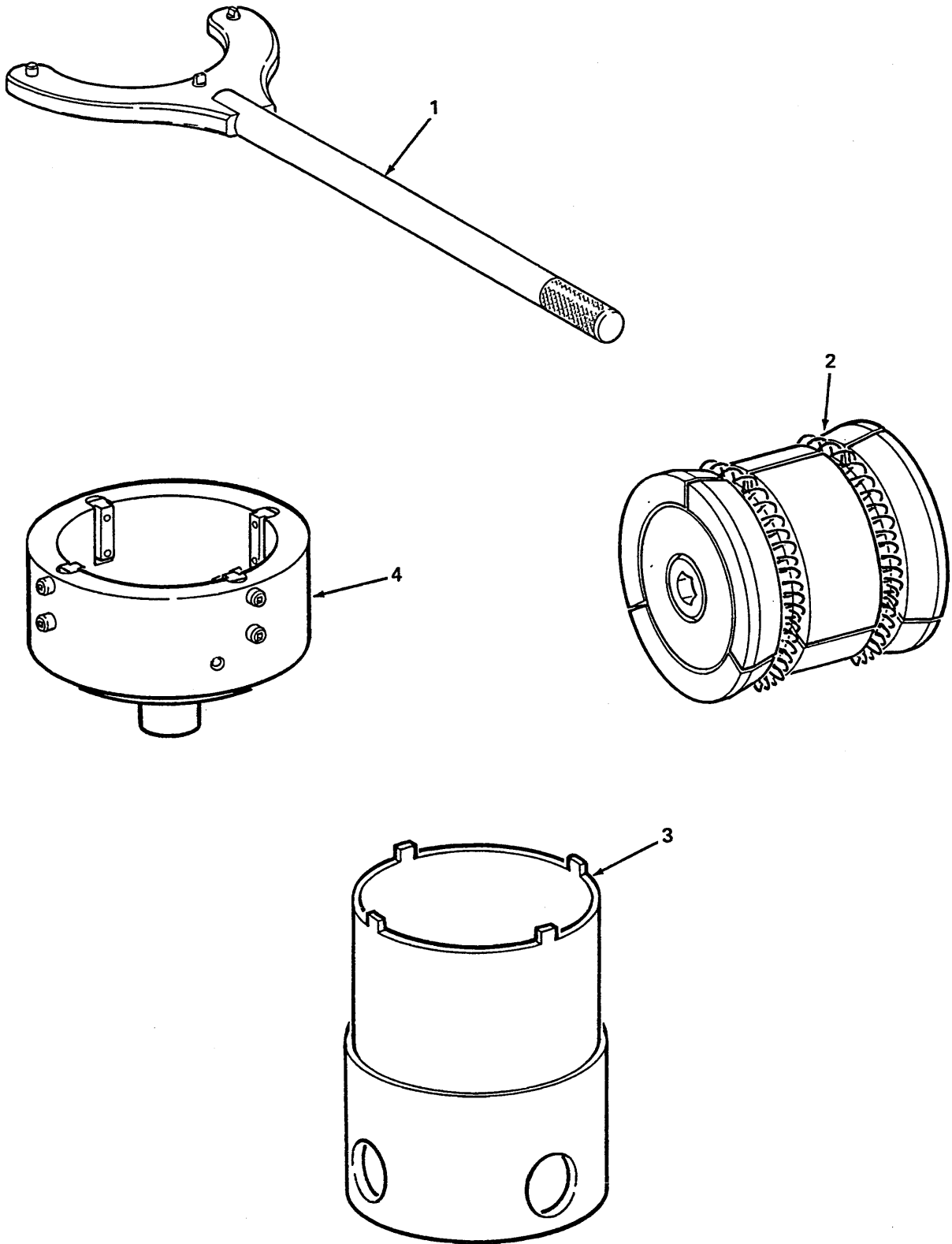

Figure 114. Special Tools (Sheet 1 of 4)

SECTION III

TM 9-2330-381-24P

(1) ITEM NO	(2) SMR CODE	(3) FSCM	(4) PART NUMBER	(5) DESCRIPTION AND USABLE ON CODE (UOC)	(6) QTY
				GROUP 2604 SPECIAL TOOLS FIG. 114 SPECIAL TOOLS	
1	PEFFF	98255	SW32279	WRENCH ASSEMBLY, SPANNER FOR REPAIR SEE FIGURE 92	1
2	PEOOO	98255	SW32341	MANDREL SUSPENSION FOR REPAIR SEE FIGURE 90	1
3	PEFZZ	98255	SW32425	INSERTER AND REMOVER, PREFORMED PACKING	1
4	PEOOO	98255	SW32316	WRENCH, SPANNER FOR REPAIR SEE FIGURE 91	1

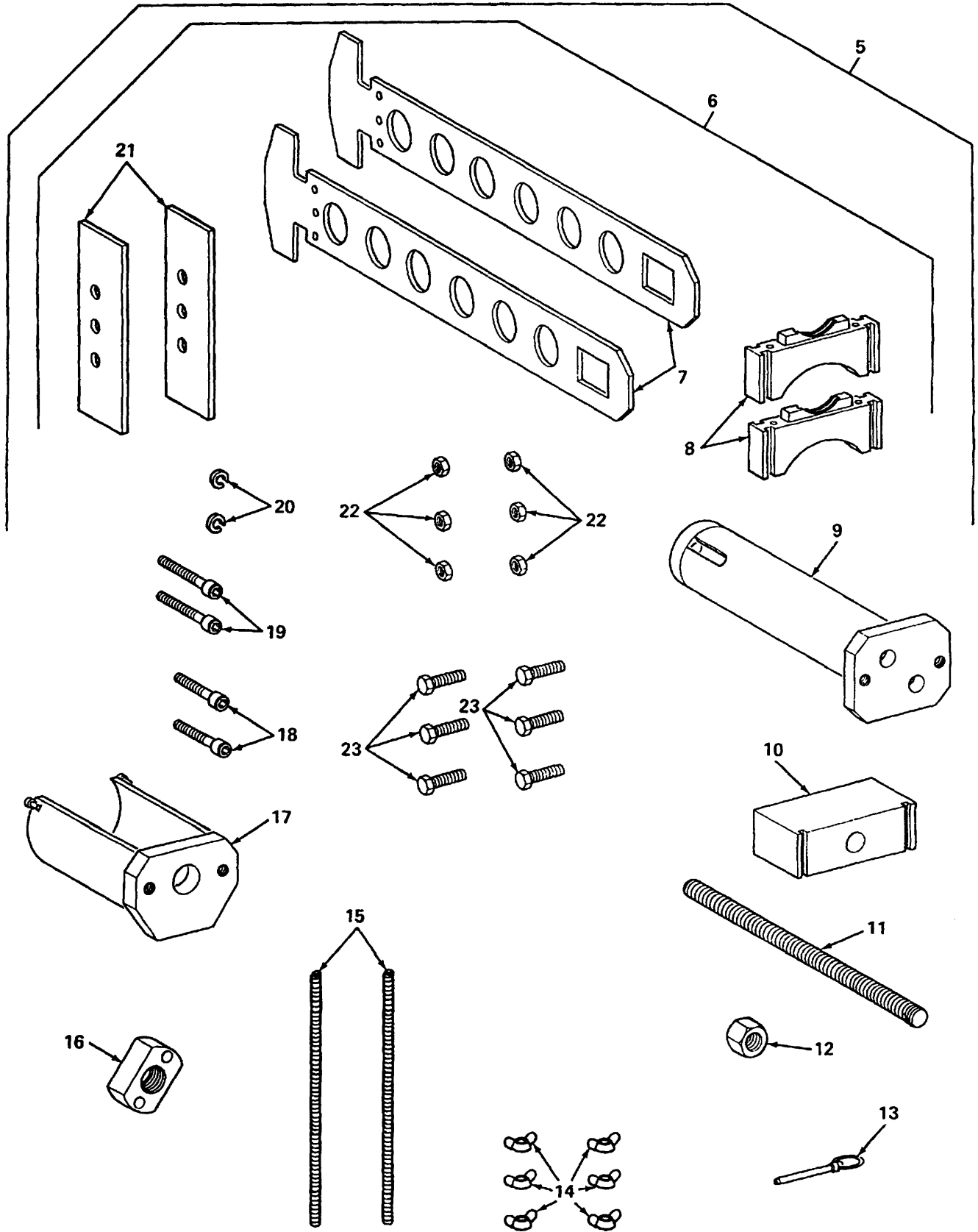

Figure 114. Special Tools (Sheet 2 of 4)

SECTION III

TM 9-2330-381-24P

(1) ITEM NO	(2) SMR CODE	(3) FSCM	(4) PART NUMBER	(5) DESCRIPTION AND USABLE ON CODE (UOC)	(6) QTY
				GROUP 2604 SPECIAL TOOLS FIG. 114 SPECIAL TOOLS	
5	PFFZZ	98255	SW34257	TOOL KIT, AXLE MAINTENANCE.....	1
6	PEFZZ	98255	SW33968	. INSTALLATION/REMOVAL KIT, AXLE.....	1
7	PAFZZ	98255	SW33969	.. PLATE, SIDE.....	2
8	PAFZZ	98255	SW33970	.. TIE BAR	2
9	PAFZZ	98255	SW33971	.. EXTENDER ASSEMBLY	1
10	PAFZZ	98255	SW33972	.. BAR, THRUST.....	1
11	PAFZZ	98255	SW33973	.. ROD, CONTINUOUS THREAD.....	1
12	PAFZZ	98255	SW33974	.. NUT, PLAIN, HEXAGON.....	1
13	PAFZZ	99862	CL6-DEP-3.750	.. PIN, QUICK RELEASE.....	1
14	PAFZZ	39428	90866A031	.. NUT, PLAIN, WING.....	6
15	PAFZZ	98255	SW33977	.. ROD, CONTINUOUS THREAD.....	2
16	PAFZZ	98255	SW33978	.. ADAPTER	1
17	PAFZZ	98255	SW33979	.. SPACER, SLEEVE.....	1
18	PAFZZ	39428	91252A802	.. SCREW, CAP, SOCKET HEAD.....	2
19	PAFZZ	39428	91252A804	.. SCREW, CAP, SOCKET HEAD.....	2
20	PAFZZ	96906	MS35338-50	.. WASHER, LOCK.....	2
21	PAFZZ	98255	SW34192	.. STRAP, SUPPORT.....	2
22	PAFZZ	39428	94896A036	.. NUT, PLAIN, HEXAGON.....	6
23	PAFZZ	88044	AN12-15A	.. BOLT, MACHINE.....	6

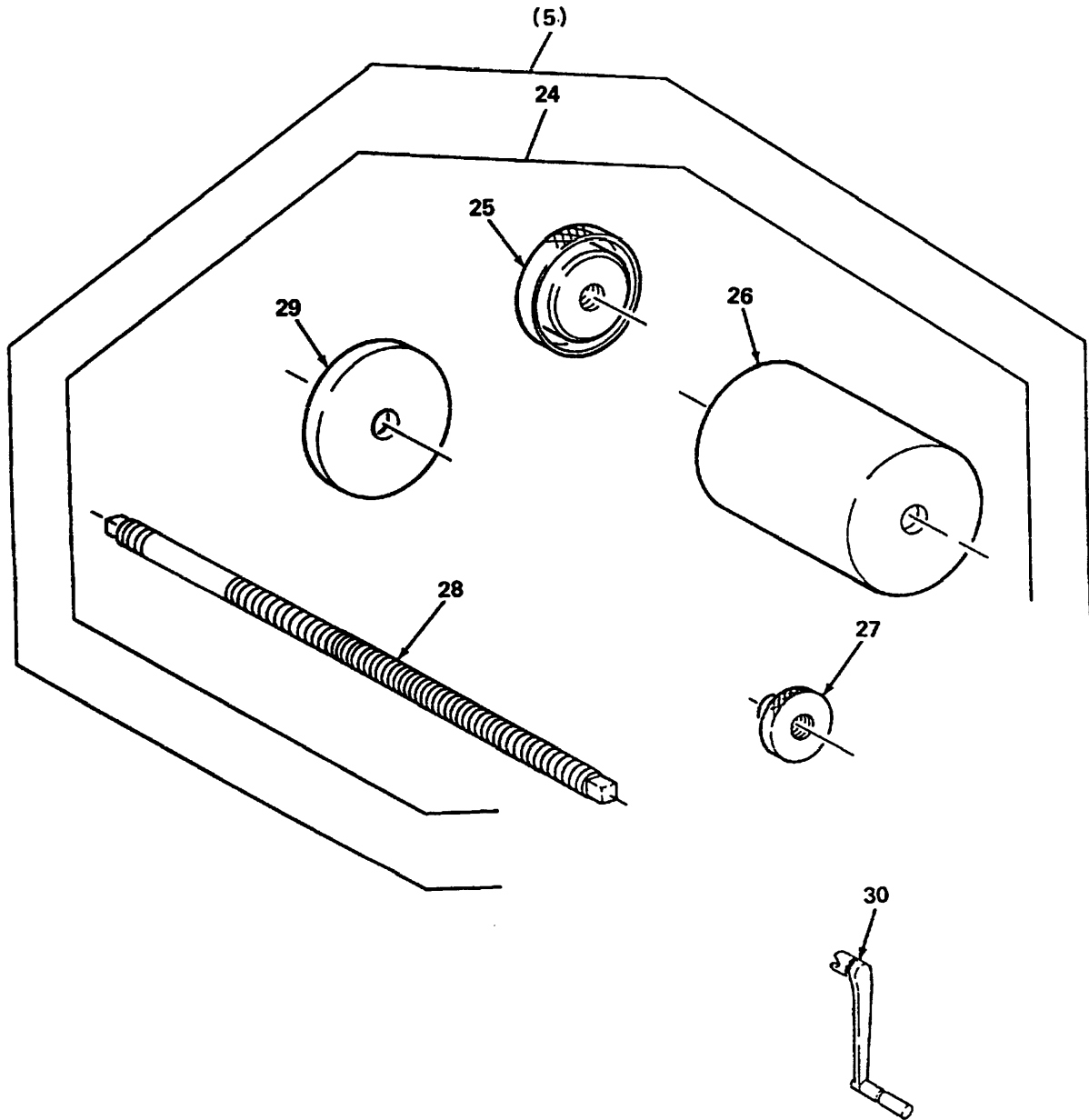

Figure 114. Special Tools (Sheet 3 of 4)

SECTION III

TM 9-2330-381-24P

(1) ITEM NO	(2) SMR CODE	(3) FSCM	(4) PART NUMBER	(5) DESCRIPTION AND USABLE ON CODE (UOC)	(6) QTY
				GROUP 2604 SPECIAL TOOLS FIG. 114 SPECIAL TOOLS	
24	PEFZZ	98255	SW34256	. INSTALLATION/REMOVAL KIT, BUSHING.....	1
25	PAFZZ	98255	SW33146	.. ADAPTER TOOL, BUSHING	1
26	PAFZZ	98255	SW33147	.. CANISTER WELDMENT.....	1
27	PAFZZ	98255	SW33148	.. KNOB, ADJUSTING, BUSHING.....	1
28	PAFZZ	98255	SW33149	.. SHAFT, STRAIGHT	1
29	PAFZZ	98255	SW33150	.. PLATE, BACKING.....	1
30	PAOZZ	S4532	19104-6111-2	HANDLE, MANUAL CONTROL	1

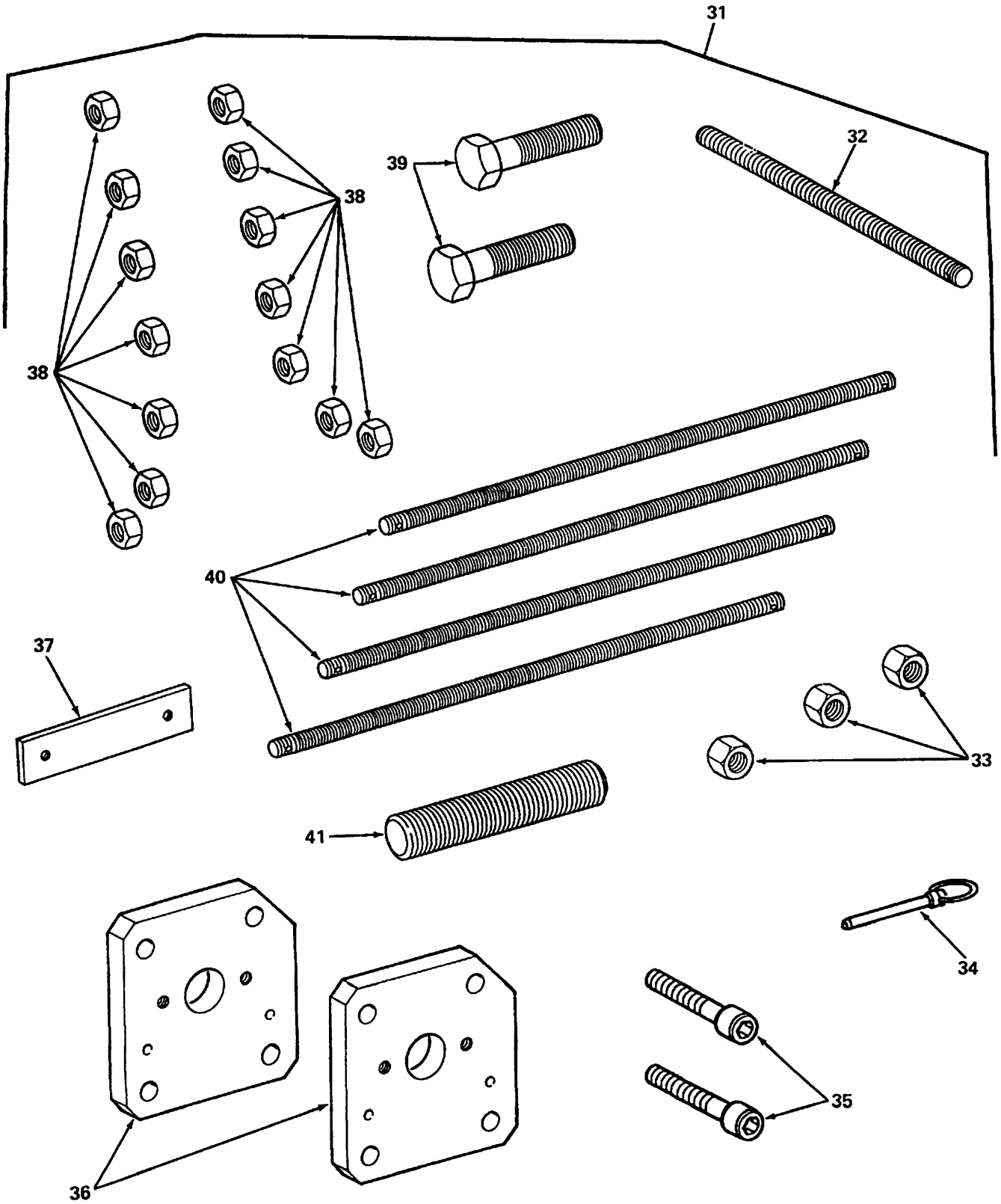

Figure 114. Special Tools (Sheet 4 of 4)

SECTION III

TM 9-2330-381-24P

(1) ITEM NO	(2) SMR CODE	(3) FSCM	(4) PART NUMBER	(5) DESCRIPTION AND USABLE ON CODE (UOC)	(6) QTY
				GROUP 2604 SPECIAL TOOLS FIG. 114 SPECIAL TOOLS	
31	PFFZZ	98255	SW34360	REMOVAL KIT, CYLINDER PIN	1
32	PAFZZ	98255	SW33973	. ROD, CONTINUOUS THREAD.....	1
33	PAFZZ	98255	SW33974	. NUT, PLAIN, HEXAGON.....	3
34	PAFZZ	99862	CL6-DEP-3.750	. PIN, QUICK RELEASE.....	1
35	PAFZZ	39428	91252A804	. SCREW, CAP, SOCKET HEAD.....	2
36	PAFZZ	98255	SW34356	. PLATE, METAL.....	2
37	PAFZZ	98255	SW34358	. PLATE, SPACER.....	1
38	PAFZZ	96906	MS51968-27	. NUT, PLAIN, HEXAGON.....	14
39	PAFZZ	96906	MS90725-64	. SCREW, CAP, HEXAGON HEAD.....	2
40	PAFZZ	98255	SW34357	. ROD, STRAIGHT, HEADLESS	4
41	PAFZZ	98255	SW34361	. ROD, STRAIGHT, HEADLESS	1
END OF FIGURE					

CROSS-REFERENCE INDEX

NATIONAL STOCK NUMBER INDEX

STOCK NUMBER	FIG.	ITEM	STOCK NUMBER	FIG.	ITEM
4730-00-007-2275	18	20	4730-00-080-7040	72	6
5315-00-010-3389	18	15	5310-00-080-9786	6	13
	22	20	5310-00-081-4219	8	7
5310-00-014-5850	108	6		35	27
	108	28		36	9C
	113	20		49	8
6240-00-019-0877	6	21		61	3
4730-00-027-1825	69	1		108	14
5310-00-045-3296	6	12	5315-00-081-7042	65	2
	9	5	5310-00-081-8087	1	24
	25	7		70	14
	64	6	4730-00-083-6903	67	14
	108	7		84	12
	108	29	5930-00-084-7570	108	11
	113	18	5310-00-087-4652	16	33
5310-00-045-4007	44	14B		43	15
4730-00-050-4208	16	4		50	14
	31	9		64	1
	32	12		77	6
	33	4	5310-00-088-0551	1	2
	40	12	5310-00-088-1251	3	12
	40	18		35	14
	51	5		46	17
	52	3		113	25
5305-00-050-9229	4	5	5306-00-088-5742	43	3
5305-00-051-4077	57	6	3110-00-100-0611	16	6
5310-00-056-3395	35	11	3110-00-101-1010	16	5
	50	15	6220-00-113-0986	6	1
	113	3	4730-00-113-4356	23	3
5340-00-057-2904	113	26		25	5
5999-00-057-2929	3	8	5935-00-115-2306	4	7
	6	2		5	8
	6	18		10	13
5310-00-060-9435	33	12	5935-00-115-2307	12	2
5315-00-061-4213	91	3		13	2
5305-00-068-0501	47	6		14	3
5305-00-068-0508	1	23	4730-00-125-7922	68	14
	35	5		69	6
	40	13		72	1
	46	3	5975-00-133-8687	BULK	
	113	24	2530-00-137-9235	20	8A
5305-00-068-0509	45	2	3132-00-141-5793	43	6
5305-00-068-0511	35	17	4730-00-143-3941	71	10
	41	10	5940-00-143-4777	11	3
	57	9	5940-00-143-4780	1	5
5310-00-068-5285	46	13		10	8
	48	4A		10	11
4730-00-069-1187	21	6		12	3
	22	44		13	3
	23	8		14	2
	24	24		15	4
5305-00-071-2070	51	6	5940-00-143-4794	1	9
5305-00-071-2071	38	2		10	2
	52	7		10	15
5305-00-071-2077	37	10		11	2
	38	6		15	3
4730-00-074-0713	74	3	4820-00-148-8584	68	1
5310-00-080-6004	36	16	6240-00-155-8717	6	5
	46	6	5310-00-167-0671	113	11
	47	3	5310-00-167-0721	44	14B

CROSS-REFERENCE INDEX

NATIONAL STOCK NUMBER INDEX

STOCK NUMBER	FIG.	ITEM	STOCK NUMBER	FIG.	ITEM
5310-00-167-0765	64	7	5330-00-251-8839	83	12
5310-00-167-0768	35	8		84	1
	36	4	5365-00-252-4758	16	19
5935-00-167-7775	15	5	3120-00-255-6042	17	13
5310-00-171-1741	28	22	2640-00-255-9346	26	19
	29	8	5305-00-269-3211	36	14
	30	10		43	11
4730-00-172-0010	29	5		43	27
	30	2		77	13
	30	5	5305-00-269-3218	58	18
	32	7	5305-00-269-3219	32	7A
	41	6		35	25
4730-00-172-0034	16	22	5305-00-269-3238	18	17
	32	9		64	11
	33	21	2530-00-270-3878	20	8
	51	5A	4730-00-274-4692	74	9
4730-00-172-0052	18	25		80	10
5330-00-172-1919	20	10		83	10
5325-00-174-9332	108	22		84	24
5940-00-177-2670	113	7	4730-00-278-3462	28	17
5940-00-177-4356	7	6	4730-00-278-4311	89	7
5310-00-178-7733	22	15	5330-00-285-9842	74	4
	22	19		77	2
6220-00-179-4324	3	6	5306-00-286-0481	20	11
5310-00-180-0277	3	15	5340-00-286-9418	9	16
5310-00-181-6822	113	12	5340-00-286-9424	9	1
5325-00-185-0003	9	17	5340-00-286-9427	9	7
5340-00-200-3045	25	10	4730-00-289-2357	25	4
5340-00-200-8559	9	21	5340-00-291-5323	9	6
5306-00-207-3500	114	23	5340-00-291-5347	25	8
5310-00-208-9255	1	8	5340-00-291-5348	113	19
4730-00-221-2139	88	16	5315-00-298-1481	28	18
4730-00-224-7757	68	24		35	2
	70	2		43	21
	74	10	5315-00-298-1499	42	9
5310-00-225-6993	37	3	6220-00-299-7425	6	6
	38	4	6220-00-299-7426	6	6
	51	7	5320-00-303-1060	54	9
	52	4	6145-00-310-2590	BULK	
5306-00-225-8498	36	9A	4730-00-314-7706	68	2
	46	5	5340-00-330-8254	26	7
	93	4	4730-00-334-7840	70	11
5305-00-225-8507	61	5	5330-00-353-0959	6	3
	82	7		6	19
5306-00-226-4825	70	9	6250-00-371-4018	6	4
5306-00-226-4833	49	9		6	20
5306-00-226-4835	67	13	5306-00-379-4569	30	28
5306-00226-4838	67	11	4720-00-403-0049	BULK	
5306-00-226-4839	60	20	5310-00-407-9566	36	9B
5306-00-226-4844	59	24		46	4
4730-00-226-6772	23	19		49	4
5940-00-230-0515	1	26		57	5
4730-00-231-3012	22	10		59	25
5315-00-236-8357	35	16		60	19
5310-00-245-3615	49	3		61	4
5325-00-249-6355	9	9		70	8
5330-00-251-8839	67	15	3120-00-420-5772	16	31
	70	3	5315-00-421-4921	28	6
	74	6	2530-00-426-8971	26	9
	75	12	4720-00-447-0027	BULK	
	80	7	4730-00-460-2049	68	21

CROSS-REFERENCE INDEX

NATIONAL STOCK NUMBER INDEX

STOCK NUMBER	FIG.	ITEM	STOCK NUMBER	FIG.	ITEM
5330-00-462-0907	3	3	5340-00-664-8165	9	12
5340-00-466-4948	65	5	4730-00-675-9216	81	4
	65	9	5305-00-688-2111	35	7
4730-00-467-2597	78	2		64	4
	79	6	5310-00-688-2195	32	15
	80	1		33	13A
	81	3		36	15
	82	4	5310-00-689-3877	46	16
	84	23	5305-00-719-5239	28	14
4730-00-472-2611	84	4		28	29
5310-00-483-8792	8	1	4720-00-722-4723	BULK	
	16	25	5305-00-723-9381	29	11B
	89	3	5305-00-723-9400	29	11A
4720-00-486-8144	BULK		5310-00-724-0642	114	38
5310-00-514-6674	10	9	5305-00-724-5816	92	4
5310-00-543-5933	4	6	5305-00-724-5836	33	10
4730-00-555-1764	22	9	5305-00-724-7218	32	1
5310-00-572-0218	26	7	5305-00-724-7219	37	17
5935-00-572-9180	3	10	5305-00-726-3092	28	9
	6	15	6220-00-727-3288	6	17
5330-00-576-3028	26	12	5305-00-728-9495	39	1
6220-00-577-3435	6	17	5305-00-732-0511	48	2
5310-00-582-5965	2	2	5310-00-732-0558	30	21
	22	12		88	14
	24	3	5310-00-732-0560	65	6
	44	17		65	10
	45	5	2940-00-741-1081	20	14
	46	2	6220-00-741-1843	6	1
	93	3	6220-00-752-5992	6	22
	109	5	6220-00-752-5993	6	22
5310-00-584-5272	39	2	6220-00-752-6516	6	8
	48	6		6	24
5340-00-584-6556	9	8	5365-00-753-4865	18	8
	107	1	5310-00-754-2005	41	8
5310-00-584-7888	32	19	5310-00-757-5909	31	1
	42	6	5310-00-761-6882	2	3
	50	19		22	13
5310-00-596-8169	6	9		44	18
	6	25	4730-00-762-1239	72	4
5340-00-598-0146	107	6	5310-00-762-6241	33	11
5340-00-598-0529	9	13	5310-00-768-0318	37	8
4730-00-618-5381	71	1		48	5
4730-00-623-9673	74	5	5935-00-773-1428	1	22
5305-00-632-2777	3	14	5315-00-784-0637	17	6
5310-00-637-7760	26	8	4730-00-784-2633	84	22
5310-00-637-9541	1	29	4730-00-786-2247	72	3
	16	2	5330-00-790-6324	18	2
	30	22'	4720-00-797-2488	BULK	
	30	26	2530-00-797-9295	20	12
	32	23	5340-00-801-8163	22	17
	33	2	5310-00-802-4701	43	5
	36	3	5330-00-804-5695	68	22
	41	11		71	4
	43	26		73	3
	49	15	5330-00-808-0794	68	23
	51	12		72	5
	57	8		75	10
	58	19		77	11
	88	15	3120-00-808-2171	33	8
	108	2	5340-00-809-1494	22	46
	113	15	5310-00-809-3078	44	16

CROSS-REFERENCE INDEX

NATIONAL STOCK NUMBER INDEX

STOCK NUMBER	FIG.	ITEM	STOCK NUMBER	FIG.	ITEM
5310-00-809-3079	38	3	4730-00-891-0798	20	9
5310-00-809-4058	8	2	5305-00-891-5558	52	17
5310-00-809-4061	41	12	5315-00-896-8950	18	14
	65	15	5305-00-900-1118	32	20
5310-00-809-5997	43	25B		42	5
5310-00-809-5998	28	15	5340-00-901-8132	20	5
	28	30	5310-00-902-9369	28	16
	35	3		28	31
5310-00-809-8533	42	7		43	25A
5310-00-809-8540	41	7	5305-00-903-3663	28	35
5310-00-809-8544	54	4	5310-00-904-0264	31	2
	55	6	5305-00-904-4004	41	9
5310-00-811-1377	16	27	5315-00-917-2655	43	12
	32	7D	5340-00-921-6993	BULK	
	40	1	6240-00-924-7526	5	2
	52	16	5310-00-926-1835	5	7
5970-00-812-2969	BULK			6	14
5315-00-816-1794	65	3		53	1
5310-00-820-6653	37	15		107	7
	114	20	5310-00-926-1852	64	10
5310-00-823-8804	65	20	5340-00-929-1794	9	13A
4730-00-826-2347	23	16		25	9
3110-00-829-0575	26	6	5310-00-929-1807	1	27
	31	5		9	18
5310-00-833-8567	3	9	4730-00-933-0816	68	11
	6	16		80	6
4730-00-834-4521	79	2		83	13
	81	9	4730-00-933-3698	71	6
	82	1	5310-00-933-8121	47	5
5315-00-838-4584	49	7	5310-00-934-9751	9	4
5315-00-839-9977	28	20		25	6
	29	6		108	8
	30	9		108	30
5315-00-842-3045	37	13		113	17
5310-00-842-7605	42	8	5310-00-934-9758	108	10
4730-00-844-8076	22	2	5305-00-942-2196	108	3
4730-00-849-7155	78	5	5310-00-950-1309	44	2
	84	6	4730-00-954-1271	84	7
5310-00-850-6881	28	5	5970-00-954-1622	BULK	
	43	22	5305-00-954-3937	46	19
6240-00-851-4352	7	2	5305-00-958-5451	70	12
	7	8	5305-00-958-5471	46	11
5305-00-855-0957	108	12	5310-00-975-2075	64	9
4730-00-858-3493	69	10	4730-00-976-0981	84	20
	74	1	5305-00-978-9390	33	13B
	80	9	5305-00-978-9392	32	16
	81	6	5305-00-978-9394	16	1
	83	9	5305-00-978-9396	90	1
5310-00-877-5797	9	2	4730-00-979-5891	77	3
	20	4	4730-00-982-1360	84	9
	35	27C	5940-00-983-6102	1	14
	55	2	5940-00-983-6107	1	6
	56	4	5305-00-983-6642	33	15
	107	2	5305-00-983-7474	29	9
	113	27		30	13
5310-00-880-2005	26	8	5305-00-983-7477	28	21
	42	4		29	18
5320-00-882-8385	56	3		30	11
4730-00-883-0643	21	4	5305-00-983-8084	44	12
2530-00-886-1103	26	15		91	4
4730-00-889-6045	68	16	5310-00-984-3806	22	38

CROSS-REFERENCE INDEX

NATIONAL STOCK NUMBER INDEX

STOCK NUMBER	FIG.	ITEM	STOCK NUMBER	FIG.	ITEM
5310-00-984-3806	23	4	4730-01-093-8464	68	12
	24	20		69	11
	35	12		80	14
	46	15		83	3
	48	4C	4730-01-094-3877	76	1
	82	6	6220-01-095-0009	5	1
	93	6	6220-01-095-0011	4	2
5305-00-984-4976	1	20	6220-01-095-0019	5	4
5305-00-984-4992	1	21	2590-01-096-0733	4	4
5305-00-984-5695	36	13	4730-01-096-3204	20	9
5305-00-984-6208	6	7	4730-01-096-9127	22	30
	6	23		24	8
5305-00-984-6210	108	19	4730-01-096-9128	21	1
5975-00-985-6630	BULK			22	27
5305-00-988-1725	3	11		23	14
5305-00-989-7434	6	10		24	5
	9	11	5975-01-098-8572	108	23
	53	3	5365-01-102-1982	5	5
	113	21	4730-01-102-4123	22	42
5305-00-989-7435	108	21		23	2
	108	31		24	28
5305-00-993-1848	5	6		25	1
	6	11	4730-01-106-2453	20	6
	9	3	5331-01-110-1412	61	2
5305-00-993-1851	9	10	5940-01-115-8272	2	1
	108	24	5340-01-116-3348	44	15
5315-00-993-5817	32	21	5310-01-116-4762	18	18
5305-00-995-3442	5	8A	5310-01-117-2404	26	13
5305-00-995-3444	1	18	5305-01-117-5917	16	12
5310-00-997-1888	45	4	5310-01-117-6260	22	21
5315-00-999-4235	43	7	5330-01-123-3303	28	4
9905-00-999-7369	56	5	3110-01-126-1291	16	7
9905-00-999-7370	56	6	4730-01-128-9099	67	6
4730-00-999-9830	84	21		84	11
6210-01-003-0259	7	1	5315-01-129-6898	17	12
	7	4	5310-01-133-5373	18	6
4720-01-003-6706	BULK		4730-01-134-3571	23	12
4720-01-009-9058	BULK			24	11
5306-01-011-1708	65	16	4730-01-134-7759	23	21
4730-01-012-1674	80	13	2805-01-136-5611	89	5
	83	14	5305-01-140-9118	113	13
4730-01-012-5660	22	5	5340-01-141-7101	34	20
5310-01-020-5947	35	24		86	13
5330-01-024-2294	18	22	3110-01-145-1639	16	8
4730-01-029-4193	67	16	4730-01-145-6682	69	14
	75	17	4730-01-151-3670	23	18
	84	2		68	13
5306-01-031-4844	30	24		69	12
	41	1		72	2
4030-01-049-9314	49	13	5320-01-155-6120	54	3
6140-01-051-4900	8	4		55	4
5306-01-056-2942	35	18	4730-01-157-8924	21	2
4730-01-062-2570	20	7		23	15
	21	10	5360-01-158-1974	17	11
4730-01-077-4889	75	11	5305-01-159-0065	57	1
5340-01-081-2622	50	20	4720-01-169-9891	BULK	
4730-01-086-2864	22	35	5310-01-170-1358	18	12
	24	17	5340-01-173-3857	35	26
	25	2	5310-01-174-0431	44	9
4730-01-091-8032	23	6	4730-01-179-2472	81	12
	24	22	5310-01-179-4113	26	14

CROSS-REFERENCE INDEX

NATIONAL STOCK NUMBER INDEX

STOCK NUMBER	FIG.	ITEM	STOCK NUMBER	FIG.	ITEM
4730-01-183-7167	23	20	5325-01-309-7164	113	23
5305-01-186-5859	26	16	2530-01-311-8410	18	19
2590-01-187-2325	88	2	5306-01-313-9961	22	22
4730-01-187-6879	68	19	5315-01-314-6897	18	11
	69	20	2920-01-316-8826	112	1
5305-01-189-3761	44	14A	2910-01-316-9986	102	1
2530-01-189-9753	18	24	2815-01-317-6235	93	1
4730-01-196-7479	23	1	3110-01-319-3970	26	4
5305-01-210-4595	30	27		31	6
	32	22	3040-01-320-4587	97	12
	33	1	4320-01-320-4596	98	12
	49	14	2940-01-320-4605	101	4
	51	13	4730-01-320-5255	101	12
4720-01-211-9457	BULK		4730-01-320-5257	105	8
4730-01-212-5776	74	7	4730-01-320-5258	98	13
	80	11	4730-01-320-5263	104	5
	83	11	2930-01-320-5392	110	3
4820-01-214-2309	89	4	2910-01-320-5410	99	7
4730-01-217-2609	77	1	2540-01-320-5417	111	2
4730-01-223-0529	71	11	2805-01-320-5420	96	5
	84	29	2910-01-320-5424	100	1
5310-01-224-6835	18	3	4730-01-320-5432	102	4
4820-01-225-1479	60	2	2940-01-320-5433	103	6
2590-01-225-2503	BULK		2940-01-320-5437	98	8
5961-01-230-0547	1	4	2940-01-320-5438	103	5
3950-01-233-2393	49	17	2930-01-320-5499	110	1
4720-01-234-1733	BULK		3010-01-320-6355	97	4
5310-01-234-9424	46	14	2910-01-320-6809	102	3
	48	48	5306-01-320-7021	96	9
	67	10		97	1
5340-01-235-7621	59	3		98	9
4820-01-236-2650	75	16	5306-01-320-7023	101	8
4730-01-236-5986	10	4	5306-01-320-7025	105	3
5961-01-237-4008	81	14		111	3
4730-01-242-2840	77	14	5306-01-320-7027	106	4
5340-01-249-8683	70	6	5306-01-320-7028	106	3
5330-01-253-3161	75	9	5306-01-320-7029	111	1
5935-01-258-2018	71	3	5306-01-320-7030	102	5
4730-01-271-7991	73	4	5306-01-320-7032	96	1
	22	31	5310-01-320-7037	94	2
4730-01-274-1825	24	10	5310-01-320-7038	95	2
	35	21		106	6
5310-01-274-3255	89	2	5310-01-320-7039	97	10
5310-01-280-5796	16	34		110	14
	49	16	5310-01-320-7043	101	2
	77	7	5310-01-320-7060	109	10
	108	1	5310-01-320-7062	97	14
4730-01-283-1876	22	36	5305-01-320-7066	101	10
	24	19	5305-01-320-7070	110	4
4730-01-283-1877	24	15	5310-01-320-7090	94	3
6220-01-284-2709	3	7	5310-01-320-7092	97	17
5330-01-288-4528	20	13	5340-01-320-7098	98	5
5305-01-289-5000	1	28	5310-01-320-7100	95	3
5310-01-290-2192	18	21		96	10
5310-01-291-2200	17	1		97	11
	26	10		110	13
5340-01-293-5528	41	13	5307-01-320-7105	99	8
6220-01-297-3217	3	7A	5307-01-320-7108	109	9
5315-01-301-3888	49	6	4720-01-320-7267	104	3
	49	19	4720-01-320-7268	99	3
6220-01-301-5411	4	1	4720-01-320-7269	105	1
4730-01-302-1689	68	15			

CROSS-REFERENCE INDEX

NATIONAL STOCK NUMBER INDEX

STOCK NUMBER	FIG.	ITEM	STOCK NUMBER	FIG.	ITEM
4710-01-320-7341	105	7	7690-01-321-5798	56	13
2920-01-320-8011	94	1	7690-01-321-5799	56	14
4820-01-320-8019	105	6	7690-01-321-5800	56	12
2940-01-320-8032	101	5	7690-01-321-5802	56	11
2910-01-320-9180	105	5	6680-01-321-5882	98	4
5330-01-320-9540	95	1	5340-01-321-6151	102	10
5330-01-320-9556	98	7	5340-01-321-6205	102	8
5330-01-320-9557	98	6	2640-01-321-7725	26	18
5330-01-320-9558	98	11	4720-01-321-8280	99	1
5330-01-320-9560	95	6	4140-01-321-9085	111	4
5330-01-320-9562	95	8	3110-01-321-9885	51	8
5330-01-320-9563	101	9	3110-01-321-9886	51	1
5330-01-320-9564	97	15	3110-01-321-9887	51	10
5330-01-320-9567	103	4	5330-01-322-2842	101	13
5330-01-320-9568	103	3	5340-01-322-5041	99	4
5330-01-320-9601	98	14	5340-01-322-6089	102	2
5330-01-320-9602	101	6	2590-01-322-9358	44	1
5330-01-320-9603	109	8	2590-01-322-9359	44	1
5330-01-320-9604	97	5	3040-01-322-9362	16	21
5330-01-320-9605	97	16	3040-01-322-9364	28	25
5330-01-320-9606	97	3	2510-01-322-9365	33	17
5330-01-320-9607	99	6	3110-01-323-1179	52	12
5330-01-320-9608	110	6	2940-01-323-2623	103	1
5340-01-320-9639	98	10	5330-01-323-2627	KIT	1
5340-01-321-0525	97	2	5330-01-323-2628	KIT	13
5340-01-321-0542	114	30	5340-01-323-2633	109	1
5325-01-321-0546	101	3	2530-01-323-3162	33	7
5315-01-321-2002	96	6	2530-01-323-3163	31	13
5307-01-321-2117	110	11	5310-01-323-3746	97	18
5340-01-321-2138	110	2	2610-01-323-4813	27	1
5340-01-321-2145	110	9	3110-01-323-4859	52	10
5306-01-321-3370	97	7	3120-01-323-4860	40	4
5306-01-321-3372	100	4	5315-01-323-4926	52	11
	101	11	5315-01-323-4927	52	2
5306-01-321-3374	110	8	4730-01-323-5038	87	2
5306-01-321-3375	110	10	5340-01-323-5528	105	4
	111	5	3040-01-323-5939	16	29
5310-01-321-3381	96	3	4320-01-323-6000	57	4
5310-01-321-3382	106	7	4310-01-323-6029	87	12
5310-01-321-3385	96	4	4710-01-323-6061	69	16
5360-01-321-3411	98	15	4710-01-323-6063	84	17
5360-01-321-3416	106	1	4710-01-323-7711	69	15
5330-01-321-3419	110	12	3110-01-323-8089	52	8
5310-01-321-3425	112	3	3110-01-323-8090	52	14
5305-01-321-3438	97	13	2590-01-323-8359	88	1
5365-01-321-3441	95	9	4320-01-323-8744	40	2
5365-01-321-3446	110	5	2920-01-324-0052	108	15
5365-01-321-3448	103	7	6150-01-324-0331	15	1
5310-01-321-3471	106	5	3120-01-324-0462	87	23
5310-01-321-3473	110	7	2540-01-324-1133	48	3
5310-01-321-3474	112	2	2590-01-324-1224	35	1
5365-01-321-3502	100	2	3040-01-324-1234	34	12
4820-01-321-4381	94	4	4710-01-324-1354	69	17
3030-01-321-4481	96	7	2815-01-324-2148	KIT	12
4820-01-321-4529	98	16	5330-01-324-2545	88	7
3040-01-321-4540	97	9	5305-01-324-2559	34	19
3040-01-321-4542	106	2		86	11
3040-01-321-4676	97	6		87	21
3020-01-321-4706	96	8	5305-01-324-2560	34	16
2815-01-321-5552	95	4		86	10
7690-01-321-5797	56	9		87	9
			5306-01-324-2570	40	10

CROSS-REFERENCE INDEX

NATIONAL STOCK NUMBER INDEX

STOCK NUMBER	FIG.	ITEM	STOCK NUMBER	FIG.	ITEM
4320-01-324-2732	40	9	5340-01-325-8549	37	21
3040-01-324-3759	34	7	5340-01-325-8621	9	19
2540-01-324-4477	45	3	5340-01-325-8622	51	11
5310-01-324-4983	44	6	5340-01-325-8623	51	4
4310-01-324-5083	86	4	5315-01-325-9043	40	16
3040-01-324-5162	34	1	5340-01-325-9936	36	10
3110-01-324-7453	51	3	5310-01-325-9961	16	11
3940-01-324-7556	50	1	3120-01-326-0039	32	13
5340-01-324-7757	52	15	3120-01-326-0044	16	18
5340-01-324-7758	52	6	5340-01-326-0138	29	7
3120-01-324-8321	34	2	3120-01-326-0574	29	3
	86	2		30	7
5305-01-324-8390	87	17	5315-01-326-0632	32	25
5340-01-324-8393	40	15	5310-01-326-0751	40	7
5340-01-324-8396	88	10	3110-01-326-0937	52	9
5340-01-324-8397	88	11		52	13
5340-01-324-8415	32	14	5340-01-326-2798	49	5
5340-01-324-8416	40	14	2990-01-326-3089	109	2
5340-01-324-8417	16	28	4320-01-326-3103	88	3
5340-01-324-8431	37	16	5365-01-326-3558	31	3
2530-01-324-8542	47	7	5365-01-326-3559	30	4
3040-01-324-9201	87	13	5365-01-326-3953	16	26
3040-01-324-9391	87	1		32	8
3040-01-324-9392	86	1		33	6
3040-01-324-9400	49	2	3120-01-326-4360	30	16
3020-01-324-9409	49	18		32	4
4710-01-324-9416	69	18	5330-01-326-4942	16	10
4710-01-324-9430	84	18	5365-01-326-5125	18	10
4710-01-324-9431	84	15	2590-01-326-5322	108	16
4710-01-324-9435	84	16	2590-01-326-5324	49	1
3110-01-324-9555	51	2	5365-01-326-5588	87	5
	51	9	5365-01-326-5658	87	8
5340-01-325-1310	47	8	4320-01-326-5948	47	2
5340-01-325-2056	47	9	2540-01-326-6171	35	23
4820-01-325-2335	25	3	4030-01-326-6952	49	12
3040-01-325-2356	37	20	6150-01-326-7063	1	17
3040-01-325-2357	33	9	6150-01-326-7064	1	16
5310-01-325-2745	40	5	5365-01-326-7520	33	19
3120-01-325-2834	16	9	5340-01-326-7530	108	9
4730-01-325-3043	86	7	5340-01-326-7553	16	13
3120-01-325-3266	32	11	2530-01-326-9201	26	17
4710-01-325-3899	40	6	5310-01-326-9502	33	23
3120-01-325-5169	34	4		37	4
5340-01-325-5893	34	18	5310-01-327-5697	29	13
	87	18	5330-01-327-5729	30	17
5340-01-325-5959	87	15		32	3
5340-01-325-5960	87	16	3120-01-327-9139	28	2
5340-01-325-5961	36	9	5340-01-328-1578	45	1
5340-01-325-5976	51	14	2510-01-328-3050	36	17
5340-01-325-6325	32	18	4820-01-328-5852	59	8
2530-01-325-6389	31	12	5330-01-328-6090	18	4
5310-01-325-6874	40	8	4820-01-329-1661	60	13
5340-01-325-6955	88	6	4820-01-329-1662	63	1
5315-01-325-6981	33	5	6110-01-329-1672	108	4
5340-01-325-7091	30	25	2530-01-329-1677	26	2
5365-01-325-7092	40	3	3120-01-330-3193	29	11
5310-01-325-7399	22	16	5940-01-330-6683	1	15
5305-01-325-8387	16	36	4810-01-330-8077	60	8
	47	1	4810-01-330-8078	61	1
	114	39	4730-01-330-8090	59	1
5315-01-325-8521	33	16	4730-01-330-8091	60	1

CROSS-REFERENCE INDEX

NATIONAL STOCK NUMBER INDEX

STOCK NUMBER	FIG.	ITEM	STOCK NUMBER	FIG.	ITEM
3040-01-330-8262	26	1	6140-01-333-6582	8	6
3120-01-331-1182	29	15	2040-01-333-6617	87	20
3120-01-331-1183	29	12	5340-01-333-8280	18	13
2990-01-331-1866	109	7	5330-01-334-0470	31	4
4820-01-331-3518	59	13	4720-01-334-0655	BULK	
5999-01-331-3529	1	1	6150-01-334-1394	15	2
6150-01-331-3537	11	1	5310-01-334-2830	33	25
6150-01-331-3538	13	1	2590-01-334-4765	42	3
6150-01-331-3539	12	1	3120-01-334-4770	41	3
6150-01-331-3540	14	1	5975-01-334-4817	1	19
2530-01-331-6703	18	1	5305-01-334-6652	42	1
5306-01-331-7186	33	14	5310-01-334-6672	33	24
5340-01-331-7694	18	16	5330-01-334-6673	26	3
5930-01-331-8697	71	8	5340-01-334-8642	84	13
4810-01-331-8779	59	2	3940-01-334-9580	50	6
2530-01-331-8868	28	8	4030-01-334-9980	50	3
2530-01-331-8869	33	22	3120-01-335-2997	18	23
3020-01-331-8873	50	8	2530-01-335-9717	31	11
4710-01-331-8912	71	5	4030-01-337-0389	81	10
5315-01-331-9231	50	4	4030-01-337-3971	85	2
3120-01-331-9397	50	9	4730-01-342-4012	73	11
3120-01-331-9404	50	7	5315-01-342-5356	46	9
5315-01-331-9456	50	5	5307-01-344-6343	26	1
5340-01-331-9517	50	10	7690-01-346-5114	55	1
3040-01-332-0219	108	5	3990-01-347-2641	37	5
2530-01-332-0229	18	7	3990-01-347-2642	37	7
4710-01-332-0242	71	7	2540-01-347-2850	101	7
4710-01-332-0243	71	2	2530-01-347-7607	30	23
5310-01-332-1440	88	4	2530-01-347-8588	32	17
5305-01-332-1507	16	15	2530-01-348-2132	17	7
2530-01-332-2420	22	39	5330-01-348-3325	98	1
	23	5	5310-01-348-3574	29	14
	24	21	3040-01-348-6492	16	37
2530-01-332-2456	19	1	5315-01-348-6888	50	2
5330-01-332-4304	KIT	5	5360-01-348-6908	97	8
	KIT	6	5365-01-348-7429	18	9
	KIT	7	5305-01-348-8401	102	11
	KIT	10	2590-01-351-0225	44	11
5340-01-332-6636	67	12	3120-01-351-5645	44	3
	75	8	3120-01-351-7031	33	18
5340-01-332-6703	16	14	5330-01-351-7765	44	7
5330-01-332-7167	KIT	8	5330-01-351-7766	44	8
	KIT	9	2530-01-351-8594	17	9
	KIT	11	4720-01-351-9758	BULK	
5310-01-332-7285	32	10	5310-01-352-2001	44	5
5330-01-332-7296	29	2	5340-01-352-8407	3	13
	30	3	5340-01-352-8408	3	13
5365-01-332-7307	30	20	6145-01-353-6210	BULK	
5340-01-332-7468	85	1	6145-01-353-6211	BULK	
5340-01-332-7470	80	16	2530-01-355-3091	114	2
	83	6	9905-01-355-3092	55	8
	84	14	6220-01-355-3093	7	3
4730-01-332-8486	75	2	4820-01-355-3103	59	18
4730-01-332-8489	68	4	4720-01-355-3110	104	6
2920-01-332-8508	108	20	4720-01-355-3111	104	1
6160-01-332-8846	8	3	3040-01-355-3112	65	8
5330-01-333-1224	41	4	5330-01-355-3114	95	7
5306-01-333-2724	109	3	2510-01-355-3118	29	10
5340-01-333-4612	78	1	4810-01-355-3124	58	1
5315-01-333-4618	17	8	4810-01-355-3126	58	7
5360-01-333-4699	17	10	2590-01-356-1601	52	1

CROSS-REFERENCE INDEX

NATIONAL STOCK NUMBER INDEX

STOCK NUMBER	FIG.	ITEM	STOCK NUMBER	FIG.	ITEM
4010-01-356-9096	49	10	5120-01-358-3102	114	3
5315-01-357-0826	22	18	5360-01-358-3589	90	4
5315-01-357-0827	92	1	5340-01-358-3593	99	5
5365-01-357-1626	36	12	5365-01-358-3619	100	3
5365-01-357-1629	35	9	5340-01-358-3632	96	11
536S-01-357-1630	35	10	5340-01-358-3651	62	3
	38	5	5340-01-358-3652	62	1
5305-01-357-1656	26	11	5340-01-358-3654	65	17
5306-01-357-3763	96	13	5340-01-358-3655	65	13
5306-01-357-3765	96	14	5340-01-358-3656	65	19
5306-01-357-3766	96	12	5340-01-358-3733	65	14
5306-01-357-3767	103	8	5340-01-358-3759	88	12
5305-01-357-3861	65	21	5340-01-358-3762	108	17
5305-01-357-3862	28	1	5340-01-358-5592	77	4
5330-01-357-3902	KIT	3	6145-01-358-6719	BULK	
	KIT	4	5310-01-358-8283	34	15
5305-01-357-4632	109	4	5730-01-358-8355	98	2
7690-01-357-4882	56	7	5305-01-358-8406	22	25
7690-01-357-4891	56	2		24	2
6145-01-357-7080	BULK		2530-01-358-8491	34	21
6145-01-357-7081	BULK		5440-01-358-8633	35	20
6145-01-357-7082	BULK		5440-01-358-8635	35	4
6145-01-357-7083	BULK		4330-01-358-8648	70	5
4730-01-357-8700	75	14	2940-01-358-8698	101	1
4730-01-357-8703	67	8	2530-01-358-8728	65	11
	75	4	5315-01-358-9196	92	2
4710-01-357-8820	81	7	5340-01-358-9203	30	18
	82	2		32	2
4710-01-357-8821	79	4	5340-01-358-9204	29	1
	80	3	5315-01-358-9302	91	1
4710-01-357-8822	79	3	5306-01-359-0126	22	45
	80	2		23	10
	81	8		24	25
	82	3	4820-01-359-0937	58	2
4710-01-357-8823	79	5	4820-01-359-0989	65	12
	82	5	4720-01-359-1010	BULK	
4710-01-357-8824	79	1	4720-01-359-1011	BULK	
	81	5	4720-01-359-1012	BULK	
4710-01-357-8825	80	5	4720-01-359-1013	BULK	
	83	4	2805-01-359-1095	96	2
4710-01-357-8826	83	5	2530-01-359-1206	65	4
4710-01-357-8827	80	15	2530-01-359-1207	65	7
4710-01-357-8828	78	3	2530-01-359-1353	26	5
4710-01-357-8829	78	4	5315-01-359-1451	36	6
4710-01-357-8830	78	6		43	4
4710-01-357-8831	78	7	5340-01-359-1459	109	6
4710-01-357-8832	77	8	2510-01-359-2066	38	1
4710-01-357-8833	83	1	5340-01-359-2243	70	10
4710-01-357-8834	84	28	4820-01-359-2343	89	6
4710-01-357-8835	83	8	3040-01-359-2463	41	5
4730-01-357-9576	75	6	2530-01-359-2480	90	3
4730-01-357-9578	66	5	2510-01-359-4481	35	6
	68	20	6120-01-359-2786	91	2
	69	22	4710-01-359-4953	81	2
4730-01-357-9579	66	2	4710-01-359-2954	81	1
	67	2	4710-01-359-2955	81	15
	68	8	4730-01-359-4772	104	2
	69	3		104	4
	69	8	4730-01-359-4773	99	2
5120-01-358-3054	114	4		104	7
5120-01-358-3085	114	1		105	2
			4730-01-359-4886	68	10

CROSS-REFERENCE INDEX

NATIONAL STOCK NUMBER INDEX

STOCK NUMBER	FIG.	ITEM	STOCK NUMBER	FIG.	ITEM
4730-01-359-4886	69	5	4710-01-372-4261	73	10
4710-01-359-5061	77	9	4710-01-372-5131	73	8
4710-01-359-5066	81	13	4730-01-372-5442	22	7
4820-01-359-6577	22	26	4710-01-372-7516	71	13
	24	4	4710-01-372-7517	71	14
5325-01-359-6782	58	17	4710-01-372-7518	74	2
2530-01-359-7189	89	1	4710-01-372-7519	73	15
5315-01-359-8031	35	15	4710-01-372-8289	84	26
4730-01-359-8193	67	4	4710-01-372-8290	84	30
5330-01-359-8835	KIT	2	4710-01-372-8291	80	12
4730-01-360-6104	21	3	4710-01-372-8292	84	19
	23	17	4710-01-372-8636	70	7
6695-01-360-6498	98	3	4710-01-372-8637	71	9
5355-01-360-9529	21	8	4710-01-372-8638	74	8
5365-01-361-1162	102	9	4710-01-372-9266	81	11
5340-01-361-5494	35	19	4710-01-372-9826	71	12
6145-01-361-6550	BULK		4710-01-373-0195	80	4
5305-01-361-6563	16	32	4710-01-373-0196	84	25
2530-01-362-1096	90	2	4710-01-373-0198	80	8
2590-01-362-1161	44	11	4710-01-373-2896	83	2
7690-01-362-4186	55	10	4710-01-373-2897	73	1
7690-01-362-7177	54	1	4710-01-373-6718	73	13
5340-01-367-6668	22	24	4710-01-373-6719	73	2
2910-01-369-0022	103	2	4710-01-374-4133	73	16
3020-01-369-3486	40	11	5330-01-377-5160	28	24
5340-01-371-4754	46	18		28	27
5340-01-371-4755	16	35	5325-01-378-8776	9	20
5340-01-371-4758	16	3	2530-01-381-9847	114	24
5340-01-371-4761	46	1	2530-01-381-9902	114	6
5340-01-371-4820	108	18	2530-01-381-9957	114	5
5306-01-371-5135	8	5	5315-01-382-8113	114	13
5305-01-371-5678	28	7		114	34
5310-01-371-5705	28	3	5340-01-382-9835	114	21
5365-01-371-6221	28	28	5340-01-382-9838	114	16
5365-01-371-6222	28	23	5340-01-382-9842	114	7
5340-01-371-6277	46	12	5340-01-382-9863	114	10
	48	4	5310-01-383-3460	114	12
7690-01-371-6744	55	5		114	33
7690-01-371-6745	55	3	5120-01-383-6487	114	31
7690-01-371-6746	55	7	5355-01-383-6516	114	9
7690-01-371-6747	54	2	5355-01-383-6540	114	27
4730-01-371-7726	102	6	5305-01-383-8811	114	18
2530-01-371-7769	28	13	5306-01-383-8836	114	11
2530-01-371-7770	28	11		114	32
3040-01-371-7772	64	12	5305-01-383-8917	114	19
3040-01-371-7854	28	33		114	35
3040-01-371-7855	64	3	2530-01-384-1206	114	29
5365-01-371-8501	28	34	5310-01-384-2485	114	14
2510-01-371-8695	39	3	5310-01-384-2507	114	22
3120-01-371-9889	64	2	5340-01-384-4741	30	12
9390-01-371-9935	22	1	5365-01-384-5305	114	17
3040-01-372-0119	28	12	5340-01-384-5346	30	8
4820-01-372-1503	64	8	5120-01-384-7121	114	26
2510-01-372-1536	46	7	2510-01-385-8930	114	8
4710-01-372-1889	73	14	3040-01-385-8955	114	28
4710-01-372-1890	73	5	5340-01-385-9807	16	24
4710-01-372-1891	70	1	5365-01-385-9826	43	13
4710-014 72-2910	73	12	5340-01-385-9834	35	13
4710-01-372-2911	73	9	5340-01-385-9861	44	13
4710-01-372-2912	73	7	5340-01-385-9866	67	9
4710-01-372-2913	73	6	5365-01-386-0460	114	37

CROSS-REFERENCE INDEX

NATIONAL STOCK NUMBER INDEX

STOCK NUMBER	FIG.	ITEM	STOCK NUMBER	FIG.	ITEM
5340-01-386-0474	114	36	3120-01-387-7353	33	20
5315-01-386-0526	37	12	2530-01-387-8426	22	23
5306-01-386-0960	114	40	5320-01-388-4596	54	6
5340-01-386-0991	93	5	5120-01-389-9969	114	25
5340-01-386-0998	17	3	6150-01-390-7347	113	14
5365-01-386-1006	17	5	6680-01-392-1494	88	9
2530-01-386-3258	17	4A	5340-01-392-2655	35	22
2530-01-386-3271	17	4	5340-01-392-3425	50	18
5340-01-386-3583	50	12	7690-01-392-6099	56	1
5330-01-386-4083	BULK		5310-01-392-8510	57	2
3010-01-386-4179	37	9	5340-01-395-1242	28	36
5315-01-386-5191	50	11	5340-01-395-1246	36	5
5340-01-386-5239	37	19	5306-01-395-1387	43	17
6150-01-386-5609	113	10	2530-01-395-9395	28	32
6150-01-386-5610	113	6	4730-01-412-5203	24	1
6150-01-386-5622	113	22	5365-01-412-6285	43	18
6150-01-386-5631	113	5	5340-01-412-8072	43	14
3040-01-386-5657	29	16	4010-01-413-0271	49	11
3040-01-386-5685	37	11	5340-01-413-0397	43	2
3040-01-386-5692	28	19	5365-01-413-5513	43	9
5315-01-386-6065	16	38	5310-01-414-0737	88	5
6140-01-386-6124	113	9	5340-01-414-3014	43	8
2510-01-386-6636	43	1	2590-01-415-2534	43	16
5305-01-386-8142	87	22	4910-01-415-2535	43	20
5305-01-386-8151	44	14	5120-01-415-4510	92	3
5306-01-386-8175	50	17	5340-01-417-2434	46	10
5975-01-386-8442	BULK		3040-01-417-2726	43	19
5975-01-386-8443	8	8	5940-01-417-3449	1	7
	113	4	6220-01-417-3450	4	3
5306-01-386-8495	50	16	5340-01-417-4530	65	1
3990-01-386-8975	BULK		5905-01-417-8585	1	3
5305-01-386-9079	43	10	3120-01-418-8385	18	5
5305-01-386-9633	37	2	9905-01-420-8086	55	9
5305-01-386-9657	93	2	5310-01-460-2173	47	4
5307-01-387-0067	114	41	4730-01-781-6089	83	27
5340-01-387-0115	16	23		84	27
4010-01-387-6047	50	13			
8105-01-387-6154	48	1			

CROSS-REFERENCE INDEXES

PART NUMBER INDEX

FSCM	PART NUMBER	STOCK NUMBER	FIG.	ITEM
78500	A 1225M1053	2530-01-189-9753	18	24
78500	A-1205-P-2226-S	5330-01-334-6673	26	3
78500	A-333-X-3795	2530-01-359-1353	26	5
1DS07	AAG00012		BULK	
58536	AA52463-A05		3	4
58536	AA52463-B13		3	5
59838	ABB10N	2590-01-187-2325	88	2
4K739	AFC-6M-25RC-FF		70	13
88044	AN12-15A	5306-00-207-3500	114	23
81352	AN65-6-54	5306-00-379-4569	30	28
88044	AN970-3	5310-00-167-0765	64	7
88044	AN970-6	5310-00-167-0768	35	8
			36	4
98441	AS-B-15		22	14
			BULK	
8J963	AS-B-33		BULK	
			77	12
78500	A11-3222-S-1527	2530-01-348-2132	17	7
78500	A3105-V-282	2530-01-311-8410	18	19
78500	A5-3275-X-596-S	2530-01-332-2456	19	1
58536	A52428-1		53	4
58536	A52428-2		53	2
80885	B-1562-1	6680-01-392-1494	88	9
80204	B1821AH031C150N		93	7
80204	B1821BH025C075N	5305-00-068-0508	1	23
			35	5
			40	13
			46	3
			113	24
80204	B1821BH025C125N	5305-00-068-0509	45	2
80204	B1821BH031C075N	5306-00-226-4825	70	9
80204	B1821BH031C200N	5306-00-226-4833	49	9
80204	B1821BH031C250N	5306-00-226-4835	67	13
80204	B1821BH031C325N	5306-00-226-4838	67	11
80204	B1821BH031C350N	5306-00-226-4839	60	20
80204	B1821BH031C475N	5306-00-226-4844	59	24
80204	B1821BH031F113N	5305-00-051-4077	57	6
80204	B1821BH038C088N	5305-01-140-9118	113	13
80204	B1821BH038C125N	5305-00-068-0511	35	17
			41	10
			57	9
80204	B1821BH038C138N	5305-00-688-2111	35	7
			64	4
80204	B1821BH050C113N	5305-00-732-0511	48	2
80204	B1821BH050C175N	5305-00-071-2070	51	6
80204	B1821BH050C200N	5305-00-071-2071	38	2
			52	7
80204	B1821BH050C350N	5305-00-071-2077	37	10
			38	6
80204	B1821BH063C125N	5305-00-724-7219	37	17
80204	B1821BH075C150N	5305-00-900-1118	32	20
			42	5
80204	B1821BH088F200N	5305-00-904-4004	41	9
51588	B32L	3120-00-808-2171	33	8
54035	CBCA LAN	4820-01-225-1479	60	2
54035	CBCG LCN	4820-01-329-1661	60	13
15235	CGB192-SG	5975-01-098-8572	108	23
54035	CKCB XCN	4820-01-355-3103	59	18
99862	CL-84-SBH	5340-01-081-2622	50	20
99862	CL6-DEP-3.750	5315-01-382-8113	114	13
			114	34

CROSS-REFERENCE INDEXES

PART NUMBER INDEX

FSCM	PART NUMBER	STOCK NUMBER	FIG.	ITEM
02695	CTFD-6	3120-01-371-9889	64	2
54035	CXDA-XAN	4820-01-236-2650	59	3
78553	C1059-014-1	5310-00-596-8169	6	9
			6	25
56988	C115	5360-01-358-3589	90	4
79061	C19303-3203	5940-00-177-4356	7	6
79470	C5315X12X10	4730-01-217-2609	77	1
54035	D-15-609	4810-01-331-8779	59	2
NONE	DELETED		9	14
			9	15
			29	17
			30	15
			32	5
			37	14
			40	17
			41	2
			44	4
			44	19
			44	20
			58	20
			107	3
			107	4
			107	5
			113	8
			113	16
D8286	DIN933 M5X12MM		64	5
72031	DLB800	3950-01-233-2393	49	17
53790	DS1095/095-PA-US-AS	5340-01-332-7468	85	1
53790	DS2127/127-PA-GD-AS	4030-01-337-0389	81	10
53790	DS3190/190-PA-GD-AS	5340-01-333-4612	78	1
53790	DS3254/254-PA-GD-AS		77	10
53790	DS4286/286-PA-GD-AS	5340-01-332-6636	67	12
			75	8
98255	EB300-D	2815-01-317-6235	93	1
54035	FCCB XAN 2.5	4810-01-330-8077	60	8
01276	FC136-10		75	7
			BULK	
01276	FC136-12		75	15
		4720-00-486-8144	BULK	
01276	FC195-06	4720-00-722-4723	BULK	
01276	FC195-08		66	6
			68	18
			69	21
			BULK	
01276	FC195-10		67	7
			84	10
			BULK	
01276	FC195-12		67	3
			84	5
			BULK	
01276	FC350-06		22	4
			BULK	
01276	FC350-08		22	8
			BULK	
01276	FC425-32	4720-01-234-1733	BULK	
01276	FC510-10		BULK	
			75	3
01276	FC510-12		BULK	
			66	3
			68	9
			69	4
			69	9

CROSS-REFERENCE INDEXES

PART NUMBER INDEX

FSCM	PART NUMBER	STOCK NUMBER	FIG.	ITEM
01276	FC510-12		BULK	
01276	FC5982-1212S	4730-01-357-8700	75	14
01276	FC9515-1010S	4730-01-357-9576	75	6
99016	F38	2805-01-136-5611	89	5
53790	GDDS 5	5340-01-235-7621	67	10
03018	HM 218210 AV	5330-01-334-0470	31	4
59793	HR5Z32.0 PPECP	5340-01-385-9866	67	9
89749	IF316	5315-00-816-1794	65	3
60038	JHM522610	3110-01-126-1291	16	7
60038	JHM522649	3110-01-145-1639	16	8
63734	K2416	5315-00-010-3389	18	15
			22	20
81349	LH89/1-LC35RN2	6210-01-003-0259	7	1
			7	4
97014	LMCSW28841	2540-01-324-1133	48	3
10988	M-40-ST		32	24
			33	3
51588	MB-40	3120-01-330-3193	29	11
51588	MB-50SS		28	10
02929	MR756	5961-01-230-0547	1	4
96906	MS15002-1	4730-00-172-0010	29	5
			30	2
			30	5
			32	7
			41	6
96906	MS15003-1	4730-00-050-4208	16	4
			31	9
			32	12
			33	4
			40	12
			40	18
			51	5
			52	3
96906	MS15003-6	4730-00-172-0034	16	22
			32	9
			33	21
			51	5A
96906	MS15006-2	4730-00-172-0052	18	25
96906	MS15570-1251	6240-00-019-0877	6	21
96906	MS15795-813	5310-00-802-4701	43	5
96906	MS16556-48	5315-00-061-4213	91	3
96906	MS16556-78	5315-00-839-9977	28	20
			29	6
			30	9
96906	MS16562-278	5315-00-993-5817	32	21
96906	MS16562-66	5315-00-838-4584	49	7
96906	MS16624-1200	5365-00-252-4758	16	19
96906	MS16997-101	5305-00-978-9396	90	1
96906	MS16997-139	5305-00-983-6642	33	15
96906	MS16997-165	5305-00-983-7474	29	9
			30	13
96906	MS16997-168	5305-00-983-7477	28	21
			29	18
			30	11
96906	MS16997-60	5305-00-983-8084	44	12
			91	4
96906	MS16997-78L	5305-01-189-3761	44	14A
96906	MS16997-95	5305-00-978-9390	33	13B
96906	MS16997-97	5305-00-978-9392	32	16
96906	MS16997-99	5305-00-978-9394	16	1

CROSS-REFERENCE INDEXES

PART NUMBER INDEX

FSCM	PART NUMBER	STOCK NUMBER	FIG.	ITEM
96906	MS17829-3C	5310-00-689-3877	46	16
96906	MS17829-4C	5310-00-483-8792	8	1
			16	25
			89	3
96906	M518154-60	5305-00-942-2196	108	3
96906	MS19068-112	5310-00-757-5909	31	1
96906	MS19070-112	5310-00-904-0264	31	2
96906	MS19081-113	3110-00-829-0575	26	6
			31	5
96906	MS19081-283	3110-01-319-3970	26	4
			31	6
96906	MS20392-5C107	5315-00-999-4235	43	7
96906	MS20392-5C79	5315-00-917-2655	43	12
96906	MS20392-7C37	5315-00-081-7042	65	2
96906	MS20822-6-6	4730-00-231-3012	22	10
96906	MS20913-4S	4730-00-221-2139	88	16
96906	MS21044C3	5310-00-208-9255	1	8
96906	MS21044N04	5310-00-088-0551	1	2
96906	MS21044N06	5310-00-081-8087	1	24
			70	14
96906	MS21044N3	5310-00-877-5797	9	2
			20	4
			35	27C
			55	2
			56	4
			107	2
			113	27
96906	MS21083C3	5310-00-926-1835	5	7
			6	14
			53	1
			107	7
96906	MS21083N6	5310-00-926-1852	64	10
96906	MS21083N8	5310-00-902-9369	28	16
			28	31
			43	25A
96906	MS21333-105	5340-00-809-1494	22	46
96906	MS21333-71	5340-00-057-2904	113	26
96906	MS21334-26	5340-00-901-8132	20	5
96906	MS21334-31	5340-00-929-1794	9	13A
			25	9
96906	MS21334-32	5340-00-921-6993	BULK	
96906	MS21919WDG10	5340-00-584-6556	9	8
			107	1
96906	MS21919WDG12	5340-00-286-9427	9	7
96906	MS21919WDG14	5340-00-286-9424	9	1
96906	MS21919WDG16	5340-00-286-9418	9	16
96906	MS21919WDG22	5340-00-664-8165	9	12
96906	MS21919WDG24	5340-00-200-3045	25	10
96906	MS21919WDG28	5340-00-598-0529	9	13
96906	MS21919WDG4	5340-00-291-5323	9	6
96906	MS21919WDG6	5340-00-598-0146	107	6
96906	MS21919WDG7	5340-00-200-8559	9	21
96906	MS21919WDG8	5340-00-291-5347	25	8
96906	MS21919WG8	5340-00-291-5348	113	19
96906	MS24243/6-A604H	5320-01-388-4596	54	6
96906	MS24629-46	5305-00-855-0957	108	12
96906	MS24665-285	5315-01-359-1451	36	6
			43	4
96906	MS24665-357	5315-00-298-1481	28	18
			35	2
			43	21

CROSS-REFERENCE INDEXES

PART NUMBER INDEX

FSCM	PART NUMBER	STOCK NUMBER	FIG.	ITEM
96906	MS24665-360	5315-00-298-1499	42	9
96906	MS24665-368	5315-00-236-8357	35	16
96906	MS24665-499	5315-00-842-3045	37	13
96906	MS24668-3	5305-00-903-3663	28	35
96906	MS25036-108	5940-00-143-4780	1	5
			10	8
			10	11
			12	3
			13	3
			14	2
			15	4
96906	MS25036-112	5940-00-143-4794	1	9
			10	2
			10	15
			11	2
			15	3
96906	MS25036-154	5940-00-230-0515	1	26
96906	MS25036-157	5940-00-143-4777	11	3
96906	MS27142-3	5935-00-115-2306	4	7
			5	8
			10	13
96906	MS27144-1	5935-00-167-7775	15	5
96906	MS27144-2	5935-00-115-2307	12	2
			13	2
			14	3
96906	MS27148-2	5999-00-057-2929	3	8
			6	2
			6	18
96906	MS27183-10	5310-00-809-4058	8	2
96906	MS27183-11	5310-00-809-3078	44	16
96906	MS27183-12	5310-00-081-4219	8	7
			35	27
			36	9C
			49	8
			61	3
			108	14
96906	MS27183-14	5310-00-080-6004	36	16
			46	6
			47	3
96906	MS27183-15	5310-00-809-4061	41	12
			65	15
96906	MS27183-17	5310-00-809-5997	43	25B
96906	MS27183-18	5310-00-809-5998	28	15
			28	30
			35	3
96906	MS27183-19	5310-00-809-3079	38	3
96906	MS27183-20	5310-00-068-5285	46	13
			48	4A
96906	MS27183-23	5310-00-809-8533	42	7
96906	MS27183-25	5310-00-809-8540	41	7
96906	MS27183-31	5310-00-950-1309	44	2
96906	MS27183-42	5310-00-014-5850	108	6
			108	28
			113	20
96906	MS27183-52	5310-01-274-3255	35	21
			89	2
96906	MS27183-57	5310-01-280-5796	16	34
			49	16
			77	7
			108	1
96906	MS27183-7	5310-00-809-8544	54	4

CROSS-REFERENCE INDEXES

PART NUMBER INDEX

FSCM	PART NUMBER	STOCK NUMBER	FIG.	ITEM
96906	MS27183-7		55	6
96906	MS27183-9	5310-00-823-8804	65	20
96906	MS27769-2	4730-00-278-3462	28	17
96906	MS28778-10	5330-00-285-9842	74	4
			77	2
96906	MS28778-12	5330-00-251-8839	67	15
			70	3
			74	6
			75	12
			80	7
			83	12
			84	1
96906	MS28778-6	5330-00-804-5695	68	22
			71	4
			73	3
96906	MS28778-8	5330-00-808-0794	68	23
			72	5
			75	10
			77	11
96906	MS3367-3-0	5975-00-985-6630	BULK	
96906	MS3367-5-0	5975-00-133-8687	BULK	
96906	MS35190-239	5305-00-958-5451	70	12
96906	MS35190-273	5305-00-958-5471	46	11
96906	MS35190-290	5305-00-954-3937	46	19
96906	MS35206-219	5305-00-984-4976	1	20
96906	MS35206-232	5305-00-984-4992	1	21
96906	MS35206-261	5305-00-984-6208	6	7
			6	23
96906	MS35206-263	5305-00-984-6210	108	19
96906	MS35206-281	5305-00-988-1725	3	11
96906	MS35206-315	5305-00-984-5695	36	13
96906	MS35207-263	5305-00-989-7434	6	10
			9	11
			53	3
			113	21
96906	MS35207-264	5305-00-989-7435	108	21
			108	31
96906	MS35207-265	5305-00-993-1848	5	6
			6	11
			9	3
96906	MS35207-266	5305-00-995-3444	1	18
96906	MS35207-267	5305-00-993-1851	9	10
			108	24
96906	MS35207-268	5305-00-995-3442	5	8A
96906	MS35307-358	5305-00-632-2777	3	14
96906	MS35307-536	5305-00-891-5558	52	17
96906	MS35333-41	5310-00-167-0721	44	14B
96906	MS35333-73	5310-00-543-5933	4	6
96906	MS35333-76	5310-00-180-0277	3	15
96906	MS35335-34	5310-00-514-6674	10	9
96906	MS35338-102	5310-00-167-0671	113	11
96906	MS35338-139	5310-00-933-8121	47	5
96906	MS35338-41	5310-00-045-4007	44	14B
96906	MS35338-43	5310-00-045-3296	6	12
			9	5
			25	7
			64	6
			108	7
			108	29
			113	18
96906	MS35338-44	5310-00-582-5965	2	2

CROSS-REFERENCE INDEXES

PART NUMBER INDEX

FSCM	PART NUMBER	STOCK NUMBER	FIG.	ITEM
96906	MS35338-44		22	12
			24	3
			44	17
			45	5
			46	2
			93	3
96906	MS35338-45	5310-00-407-9566	109	5
			36	9B
			46	4
			49	4
			57	5
			59	25
			60	19
			61	4
96906	MS35338-46	5310-00-637-9541	70	8
			1	29
			16	2
			30	22
			30	26
			32	23
			33	2
			36	3
			41	11
			43	26
			49	15
			51	12
			57	8
			58	19
			88	15
96906	MS35338-48	5310-00-584-5272	108	2
			113	15
96906	MS35338-50	5310-00-820-6653	39	2
96906	MS35338-51	5310-00-584-7888	48	6
96906	MS35338-52	5310-00-754-2005	37	15
			114	20
96906	MS35338-55	5310-00-060-9435	32	19
96906	MS35355-354	5306-01-331-7186	42	6
96906	MS35420-1	6220-00-752-5992	50	19
96906	MS35420-2	6220-00-752-5993	41	8
96906	MS35421-1	6220-00-299-7425	6	22
96906	MS35421-2	6220-00-299-7426	6	22
96906	MS35423-3	6220-00-113-0986	6	6
96906	MS35423-4	6220-00-741-1843	6	6
96906	MS35424-1	6220-00-577-3435	6	1
96906	MS35424-2	6220-00-727-3288	6	17
96906	MS35489-149	5325-01-309-7164	6	17
96906	MS35489-156	5325-01-378-8776	113	23
96906	MS35489-42	5325-00-185-0003	9	20
96906	MS35489-48	5325-00-174-9332	9	17
96906	MS35489-75	5325-00-249-6355	108	22
96906	MS35649-202	5310-00-934-9758	9	9
96906	MS35649-2252	5310-00-997-1888	108	10
96906	MS35649-2314	5310-00-245-3615	45	4
96906	MS35649-2382	5310-00-056-3395	49	3
96906	MS35650-302	5310-00-934-9751	35	11
			50	15
			113	3
			9	4

CROSS-REFERENCE INDEXES

PART NUMBER INDEX

FSCM	PART NUMBER	STOCK NUMBER	FIG.	ITEM
96906	MS35650-302		25	6
			108	8
			108	30
			113	17
96906	MS35650-3315	5310-00-181-6822	113	12
96906	MS35691-21	5310-00-975-2075	64	9
96906	MS35692-57	5310-00-850-6881	28	5
			43	22
96906	MS35692-73	5310-00-842-7605	42	8
96906	MS35751-70	5306-00-088-5742	43	3
96906	MS39323-12-10	4730-41-012-1674	80	13
			83	14
96906	MS45904-60	5310-00-080-9786	6	13
96906	MS51095-362L	5306-01-011-1708	65	16
96906	MS51095-433L		30	14
96906	MS51095-435L	5306-01-031-4844	30	24
			41	1
96906	MS51105-360		36	2
96906	MS51105-523	5305-01-334-6652	42	1
96906	MS51500A10	4730-00-278-4311	89	7
96906	MS51501-B12	4730-00-849-7155	78	5
			84	6
96906	MS51501A6S	4730-01-781-6089	83	7
			84	27
96906	MS51504A8	4730-00-555-1764	22	9
96906	MS51507A10	4730-01-145-6682	69	14
96906	MS51507A6	4730-00-883-0643	21	4
96906	MS51510-A10	4730-00-784-2633	84	22
96906	MS51510A12	4730-00-467-2597	78	2
			79	6
			80	1
			81	3
			82	4
			84	23
96906	MS51520A10	4730-00-979-5891	77	3
96906	MS51520A12	4730-00-933-0816	68	11
96906	MS51520A6	4730-00-826-2347	23	16
96906	MS51520A8	4730-00-125-7922	68	14
96906	MS51520A8S	4730-00-226-6772	23	19
96906	MS51523A6	4730-00-618-5381	71	1
96906	MS51523A8	4730-00-074-0713	74	3
96906	MS51525A6-8	4730-00-080-7040	72	6
96906	MS51527A6	4730-00-143-3941	71	10
96906	MS51530A12S	4730-01-212-5776	74	7
			80	11
			83	11
96906	MS51531B8	4730-00-762-1239	72	4
96906	MS51534A12-8	4730-00-675-9216	81	4
96906	MS51534A8-6	4730-00-786-2247	72	3
96906	MS51534B10-6	4730-00-999-9830	84	21
96906	MS51848-12	5310-00-688-2195	32	15
			33	13A
			36	15
96906	MS51848-15	5310-00-171-1741	28	22
			29	8
			30	10
96906	MS51848-52	5310-01-020-5947	35	24
96906	MS51860-58	4730-01-093-8464	68	12
			69	11
			80	14
			83	3

CROSS-REFERENCE INDEXES

PART NUMBER INDEX

FSCM	PART NUMBER	STOCK NUMBER	FIG.	ITEM
96906	MS51869-27	5305-01-358-8406	22	25
			24	2
96906	MS51871-13	5305-01-289-5000	1	28
96906	MS51922-1	5310-00-088-1251	3	12
			35	14
			46	17
			113	25
96906	MS51922-17	5310-00-087-4652	16	33
			43	15
			50	14
			64	1
			77	6
96906	MS51922-2	5310-00-929-1807	1	27
			9	18
96906	MS51922-33	5310-00-225-6993	37	3
			38	4
			51	7
			52	4
96906	MS51922-72	5310-00-811-1377	16	27
			32	7D
			40	1
			52	16
96906	MS51922-9	5310-00-984-3806	22	38
			23	4
			24	20
			35	12
			46	15
			48	4C
			82	6
			93	6
96906	MS51957-63	5305-00-050-9229	4	5
96906	MS51963-43	5305-00-723-9400	29	11A
96906	MS51963-53		65	18
96906	MS51963-69	5305-00-723-9381	29	11B
96906	MS51963-89	5305-00-724-5836	33	10
96906	MS51964-69	5305-00-724-5816	92	4
96906	MS51965-44	5305-00-726-3092	28	9
96906	MS51967-14	5310-00-768-0318	37	8
			48	5
96906	MS51967-2	5310-00-761-6882	2	3
			22	13
			44	18
96906	MS51967-35	5310-00-762-6241	33	11
96906	MS51967-8	5310-00-732-0558	30	21
			88	14
96906	MS51968-14	5310-00-732-0560	65	6
			65	10
96906	MS51968-27	5310-00-724-0642	114	38
96906	MS51974-129	5305-01-117-5917	16	12
96906	MS52149-2	6140-01-051-4900	8	4
96906	MS53007-1	9905-00-999-7370	56	6
96906	MS53007-2	9905-00-999-7369	56	5
96906	MS90725-111	5305-00-728-9495	39	1
96906	MS90725-33	5306-00-225-8498	36	9A
			46	5
			93	4
96906	MS90725-35	5306-01-056-2942	35	18
96906	MS90725-43	5305-00-225-8507	61	5
			82	7
96906	MS90725-5	5305-00-068-0501	47	6
96906	MS90725-60	5305-00-269-3211	36	14

CROSS-REFERENCE INDEXES

PART NUMBER INDEX

FSCM	PART NUMBER	STOCK NUMBER	FIG.	ITEM
96906	MS90725-60		43	11
			43	27
			77	13
96906	MS90725-64	5305-01-325-8387	16	36
			47	1
			114	39
96906	MS90725-68	5305-00-269-3218	58	18
96906	MS90725-69	5305-00-269-3219	32	7A
			35	25
96906	MS90727-116	5305-00-719-5239	28	14
			28	29
96906	MS90727-164L	5305-01-332-1507	16	15
96906	MS90727-62	5305-00-269-3238	18	17
			64	11
81349	M16878/2BJA96	6145-01-353-6210	BULK	
81349	M16878/2BLA9	6145-01-353-6211	BULK	
81349	M16878/2BLA90	6145-01-357-7083	BULK	
81349	M16878/2BLA91	6145-01-357-7080	BULK	
81349	M16878/2BLA94	6145-01-357-7082	BULK	
81349	M16878/2BLA95	6145-01-357-7081	BULK	
81349	M16878/2BLE9		10	14
81349	M23053/5-104-0		5	8B
			BULK	
81349	M23053/5-105-0		5	8C
			BULK	
81349	M24243/1-B502	5320-00-303-1060	54	9
81349	M24243/1-B503	5320-01-155-6120	54	3
			55	4
81349	M24243/6-A606H	5320-00-882-8385	56	3
81349	M45913/2-6CG5C	5310-01-460-2173	47	4
81349	M52525/1-12-12	4730-00-472-2611	84	4
81349	M83461/1-116	5331-01-110-1412	61	2
81349	M83461/1-331	5330-01-123-3303	28	4
16662	N-11728-BY	5330-01-288-4528	20	13
06721	N-1178-AB	4820-01-359-2343	89	6
40342	N-12971-B	2940-00-741-1081	20	14
06721	N-13526-AG	4820-01-214-2309	89	4
06721	N-14488-AM		21	7
06721	N-30108-BL	2530-41-332-2420	22	39
			23	5
			24	21
06721	N-50008-A	4820-01-359-6577	22	26
			24	4
78500	NL-210	5310-01-325-7399	22	16
78500	NL-26-1	5310-01-290-2192	18	21
40342	N12969	2530-00-797-9295	20	12
06721	N13048	2530-00-270-3878	20	8
40342	N13048A	2530-00-137-9235	20	8A
06721	N15902A	4820-01-325-2335	25	3
05779	N314P-1-10B-M-50-M4M4-1		70	4
06721	N3613T		22	47
05779	N92138	5330-01-253-3161	70	6
61424	PFT-10B-BLK-100	4720-01-009-9058	BULK	
61424	PFT-6B	4720-01-169-9891	BULK	
61424	PFT-8B	4720-01-003-6706	BULK	
77060	R-59083	6145-00-310-2590	BULK	
77060	R-59138	6145-01-361-6550	BULK	
77060	R-60934	6145-01-358-6719	BULK	
3H244	RC-O	5340-01-323-2633	109	1
91637	RH250, 2.0OHMS		1	25
91637	RH50, 7.0OHMS	5905-01-418-5585	1	3

CROSS-REFERENCE INDEXES

PART NUMBER INDEX

FSCM	PART NUMBER	STOCK NUMBER	FIG.	ITEM
54035	RPEC LCN	4820-01-328-5852	59	8
78500	S-254Z		17	2
30676	SSB26-1000-5	5365-01-357-1630	35	10
			38	5
98255	SW13319P-0090-BK		22	28
			23	9
98255	SW13319P-0120		24	14
98255	SW13319P-0150-BK		24	26
98255	SW13319P-0170-BK		24	12
98255	SW13319P-0180		20	3
98255	SW13319P-0250-BK		24	6
98255	SW13319P-0340-BK		22	40
98255	SW13319P-0360		24	18
98255	SW13319P-0390-BK		23	26
98255	SW13319P-0510-BK		23	11
			24	27
98255	SW13319P-0600		22	32
			24	13
98255	SW13319P-0640-BK		23	23
98255	SW13319P-0720		22	32A
			24	7
98255	SW13319P-0840		24	9
98255	SW13319P-1030		22	29
			24	16
98255	SW13319P-1080		21	5
			22	33
98255	SW13319P-1200		22	29A
98255	SW13319P-1270		22	43
98255	SW13319P-1320		21	11
98255	SW13319P-1800		22	34
98255	SW13319P-1812		20	2
98255	SW13319P-2040		21	9
98255	SW13319P-2204		20	1
98255	SW13319P-3000		22	37
98255	SW13321P-0530-BK		24	31
98255	SW13321P-0540-BK		22	41
98255	SW13321P-0644-BK		24	29
98255	SW13321P-0720-BK		23	13
			23	25
98255	SW13321P-0824-BK	5365-01-357-1630	23	24
98255	SW14346P-1		5	3
98255	SW25350	3040-01-323-5939	16	29
98255	SW25351	5340-01-324-8417	16	28
98255	SW25352	5305-01-361-6563	16	32
98255	SW26683	3040-01-386-5692	28	19
98255	SW26684		31	7
98255	SW26685	3040-01-386-5657	29	16
98255	SW26686		31	10
98255	SW26687	5340-01-384-5346	30	8
98255	SW26688		31	13
98255	SW26689	5340-01-384-4741	30	12
98255	SW26690	2530-01-335-9717	31	11
98255	SW26692	2530-01-325-6389	31	12
98255	SW26694		31	8
98255	SW26740	5340-01-326-7553	16	13
98255	SW26754	5340-01-326-0138	29	7
98255	SW26764	5365-01-326-3558	31	3
98255	SW26765	3120-01-327-9139	28	2
98255	SW26829	3120-01-325-2834	16	9
98255	SW26830	5310-01-325-9961	16	11
98255	SW27621-0350-BK		23	22

CROSS-REFERENCE INDEXES

PART NUMBER INDEX

FSCM	PART NUMBER	STOCK NUMBER	FIG.	ITEM
98255	SW27621-0350-BK		24	23
98255	SW27621-0540-8 K		24	30
98255	SW27621-0730-BK		23	7
98255	SW27708	2510-01-355-3118	29	10
98255	SW27708-302		29	10
98255	SW28173-1	2530-01-331-8868	28	8
98255	SW28249	2530-01-323-3163	33	13
98255	SW28251	2530-01-347-8588	32	17
98255	SW28253	5340-01-324-8415	32	14
98255	SW28262	5930-01-331-8697	71	8
98255	SW28272	2510-01-322-9365	33	17
98255	SW28275	3120-01-351-7031	33	18
98255	SW28293	5340-01-325-6325	32	18
98255	SW28305	3040-01-325-2357	33	9
98255	SW28354	2590-01-323-8359	88	1
98255	SW28381	5315-01-325-6981	33	5
98255	SW28428	5365-01-357-1626	36	12
98255	SW28444	3040-01-325-2356	37	20
98255	SW28457	3120-01-323-4860	40	4
98255	SW28546	5310-01-332-7285	32	10
98255	SW28549	4710-01-325-3899	40	6
98255	SW28552	5310-01-325-2745	40	5
98255	SW28603	5365-01-326-7520	33	19
98255	SW28615	2540-01-324-4477	45	3
98255	SW28616-1	2530-01-324-8542	47	7
98255	SW28616-3	4320-01-326-5948	47	2
98255	SW28618	5340-01-328-1578	45	1
98255	SW28627	2530-01-323-3162	33	7
98255	SW28628	5315-01-325-8521	33	16
98255	SW28670	5315-01-326-0632	32	25
98255	SW28721-1		16	16
98255	SW28727	5340-01-324-8416	40	14
98255	SW28728	5340-01-324-8393	40	15
98255	SW28746	5315-01-325-9043	40	16
98255	SW28765	5306-01-324-2570	40	10
98255	SW28806	2590-01-326-5324	49	1
98255	SW28814	5310-01-325-6874	40	8
98255	SW28815	4320-01-324-2732	40	9
98255	SW28816	4320-01-323-8744	40	2
98255	SW28821	5310-01-326-0751	40	7
98255	SW28829-1	5940-01-330-6683	1	15
98255	SW28829-2	5940-01-417-3449	1	7
98255	SW28834	5365-01-325-7092	40	3
98255	SW28835	3040-01-324-9400	49	2
98255	SW28837	5340-01-326-2798	49	5
98255	SW28848	5340-01-324-7757	52	15
98255	SW28849	5340-01-324-7758	52	6
98255	SW28868	3110-01-326-0937	52	9
			52	13
98255	SW28871	5340-01-325-8621	9	19
98255	SW28872	5315-01-323-4926	52	11
98255	SW28874	5315-01-323-4927	52	2
98255	SW28889-1	3110-01-323-8089	52	8
98255	SW28889-2	3110-01-323-1179	52	12
98255	SW28891	6150-01-326-7063	1	17
98255	SW28892	6150-01-326-7064	1	16
98255	SW28895-10		1	10
98255	SW28895-2		1	13
98255	SW28895-3		1	11
98255	SW28895-4		1	12
98255	SW28896-1	3110-01-321-9887	51	10

CROSS-REFERENCE INDEXES

PART NUMBER INDEX

FSCM	PART NUMBER	STOCK NUMBER	FIG.	ITEM
98255	SW28896-2	3110-01-324-7453	51	3
98255	SW28897	3110-01-324-9555	51	2
			51	9
98255	SW28898-5		10	12
98255	SW28899-1	3110-01-321-9885	51	8
98255	SW28899-2	3110-01-321-9886	51	1
98255	SW29051	3120-01-326-0039	32	13
98255	SW29052	3120-01-325-3266	32	11
98255	SW29053	3120-01-387-7353	33	20
98255	SW29774	5340-01-325-8622	51	11
98255	SW29777	5340-01-325-5976	51	14
98255	SW29786	4010-01-356-9096	49	10
98255	SW29787		52	5
98255	SW29811	4710-01-324-9435	84	16
98255	SW29812	4710-01-323-6063	84	17
98255	SW29813	4710-01-324-9430	84	18
98255	SW29814	4710-01-324-9431	84	15
98255	SW29836-26		67	5
98255	SW29836-27		66	4
98255	SW29836-6		84	3
98255	SW29836-7		84	8
98255	SW29837-32		68	17
98255	SW29837-34		69	19
98255	SW29847-20		67	1
98255	SW30151-1	3110-01-323-4859	52	10
98255	SW30151-2	3110-01-323-8090	52	14
98255	SW30197	5310-01-326-9502	33	23
			37	4
98255	SW30199-1	2990-01-326-3089	109	2
98255	SW30208-1	5340-01-352-8408	3	13
98255	SW30208-2	5340-01-352-8407	3	13
98255	SW30228	2530-01-331-8869	33	22
98255	SW30255-118	5305-01-386-9633	37	2
98255	SW30255-32		35	27B
98255	SW30255-35	5306-01-359-0126	22	45
			23	10
			24	25
98255	SW30263	3120-01-326-0574	29	3
			30	7
98255	SW30264	3120-01-334-4770	41	3
98255	SW30265	3120-01-326-4360	30	16
			32	4
98255	SW30266	5340-01-325-7091	30	25
98255	SW30270	5340-01-332-6703	16	14
98255	SW30457	5365-01-326-3953	16	26
			32	8
			33	6
98255	SW30544	4710-01-323-6061	69	16
98255	SW30545	4710-01-323-7711	69	15
98255	SW30549	4710-01-324-1354	69	17
98255	SW30550	4710-01-324-9416	69	18
98255	SW30562	5340-01-325-1310	47	8
98255	SW30564	5340-01-325-2056	47	9
98255	SW30566	6150-01-331-3537	11	1
98255	SW30567	5999-01-331-3529	1	1
98255	SW30568	5975-01-334-4817	1	19
98255	SW30882-1		68	3
98255	SW31349	4710-01-331-8912	71	5
98255	SW31350	4710-01-332-0242	71	7
98255	SW31351	4710-01-332-0243	71	2
98255	SW31378	2590-01-356-1601	52	1

CROSS-REFERENCE INDEXES

PART NUMBER INDEX

FSCM	PART NUMBER	STOCK NUMBER	FIG.	ITEM
98255	SW31426	3040-01-332-0219	108	5
98255	SW31427	2530-01-347-7607	30	23
98255	SW31428	5365-01-332-7307	30	20
98255	SW31436	6110-01-329-1672	108	4
98255	SW31436-1		108	26
98255	SW31464	5306-01-333-2724	109	3
98255	SW31488	5310-01-334-2830	33	25
98255	SW31489	5310-01-334-6672	33	24
98255	SW31778	5340-13-583-762	108	17
98255	SW31779	5340-01-326-7530	108	9
98255	SW31785		10	1
98255	SW31786-2		7	5
98255	SW31786-3		7	7
			10	7
98255	SW31788-2		10	3
98255	SW31790	6220-01-355-3093	7	3
98255	SW31792		10	5
98255	SW32115	3120-00-420-5772	16	31
98255	SW32219	3120-01-326-0044	16	18
98255	SW32247	3040-01-322-9362	16	21
98255	SW32253-1		10	16
98255	SW32253-2		10	17
98255	SW32254		10	18
98255	SW32255		10	10
98255	SW32279	5120-01-358-3085	114	1
98255	SW32282	5315-01-357-0827	92	1
98255	SW32283	5315-01-358-9196	92	2
98255	SW32284	5305-00-724-7218	32	1
98255	SW32291-3		30	19
98255	SW32302-1	7690-01-362-7177	54	1
98255	SW32316	5120-01-358-3054	114	4
98255	SW32317	5315-01-358-9302	91	1
98255	SW32324	5120-01-359-2786	91	2
98255	SW32341	2530-01-355-3091	114	2
98255	SW32342	2530-01-359-2480	90	3
98255	SW32343	2530-01-362-1096	90	2
98255	SW32354	2590-01-334-4765	42	3
98255	SW32398	5340-01-324-8431	37	16
98255	SW32411	5340-01-324-8397	88	11
98255	SW32412	5340-01-358-3759	88	12
98255	SW32415	5340-01-324-8396	88	10
98255	SW32425	5120-01-358-3102	114	3
98255	SW32450	5120-01-415-4510	92	3
98255	SW32486	5305-01-357-3862	28	1
98255	SW32486-1	5305-01-371-5678	28	7
98255	SW32504	5340-01-359-1459	109	6
98255	SW32520-1	5305-01-357-4632	109	4
98255	SW32520-3	5305-01-386-9657	93	2
98255	SW32520-4	5305-01-357-3861	65	21
98255	SW32534	5340-01-325-8623	51	4
98255	SW32576-1		68	7
98255	SW32576-2		66	1
98255	SW32576-3		69	2
98255	SW32576-4		69	7
98255	SW32576-5		75	1
98255	SW32577-1		75	5
98255	SW32577-3		75	13
98255	SW32581	5340-01-358-3733	65	14
98255	SW32587	5340-01-358-3654	65	17
98255	SW32588	5340-01-358-3655	65	13
98255	SW32589	5340-01-358-3656	65	19

CROSS-REFERENCE INDEXES

PART NUMBER INDEX

FSCM	PART NUMBER	STOCK NUMBER	FIG.	ITEM
98255	SW32638	5340-01-358-5592	77	4
98255	SW32669	4710-01-357-8820	81	7
			82	2
98255	SW32670	4710-01-357-8821	79	4
			80	3
98255	SW32671	4710-01-357-8822	79	3
			80	2
			81	8
			82	3
98255	SW32672	4710-01-357-8823	79	5
			82	5
98255	SW32673	4710-01-357-8824	79	1
			81	5
98255	SW32674	4710-01-357-8825	80	5
			83	4
98255	SW32675	4710-01-357-8826	83	5
98255	SW32676	4710-01-357-8827	80	15
98255	SW32677	4710-01-357-8828	78	3
98255	SW32678	4710-01-357-8829	78	4
98255	SW32679	4710-01-357-8830	78	6
98255	SW32680	4710-01-357-8831	78	7
98255	SW32681	4710-01-359-5061	77	9
98255	SW32682	4710-01-359-2953	81	2
98255	SW32683	4710-01-357-8832	77	8
98255	SW32684	4710-01-359-2954	81	1
98255	SW32716	4710-01-359-2955	81	15
98255	SW32717	4710-01-359-5066	81	13
98255	SW32721	5340-01-361-5494	35	19
98255	SW32734	2530-01-358-8728	65	11
98255	SW32735	2530-01-359-1207	65	7
98255	SW32736	3040-01-355-3112	65	8
98255	SW32737	2530-01-359-1206	65	4
98255	SW32744		88	13
98255	SW32755	5440-01-358-8633	35	20
98255	SW32802-3		29	4
			30	6
			32	6
			41	14
98255	SW32895	4710-01-357-8834	84	28
98255	SW32896	4710-01-357-8835	83	8
98255	SW32910		22	11
98255	SW32952	7690-01-357-4882	56	7
98255	SW33146	5120-01-389-9969	114	25
98255	SW33147	5120-01-384-7121	114	26
98255	SW33148	5355-01-383-6540	114	27
98255	SW33149	3040-01-385-8955	114	28
98255	SW33150	2530-01-384-1206	114	29
98255	SW33158	7690-01-371-6744	55	5
98255	SW33208	5440-01-358-8635	35	4
98255	SW33213	2540-01-326-6171	35	23
98255	SW33215	2510-01-328-3050	36	17
98255	SW33270	5310-01-327-5697	29	13
98255	SW33271	5310-01-348-3574	29	14
98255	SW33293	5340-01-371-4755	16	35
98255	SW33294-1	2530-01-371-7769	28	13
98255	SW33294-2	2530-01-371-7770	28	11
98255	SW33294-3	5340-01-395-1242	28	36
98255	SW33294-4	2530-01-395-9395	28	32
98255	SW33296	3040-01-372-0119	28	12
98255	SW33301	3040-01-371-7854	28	33
98255	SW33302-1		77	15

CROSS-REFERENCE INDEXES

PART NUMBER INDEX

FSCM	PART NUMBER	STOCK NUMBER	FIG.	ITEM
98255	SW33307-1		22	6
98255	SW33317-1		22	3
5G996	SW33368	6140-01-333-6582	8	6
98255	SW33438	4910-01-415-2535	43	20
98255	SW33447-3	2510-01-372-1536	46	7
98255	SW33451	5340-01-371-4761	46	1
98255	SW33452-1	5340-01-417-2434	46	10
98255	SW33454	5340-01-417-4530	65	1
98255	SW33455	3040-01-371-7772	64	12
98255	SW33456	2510-01-371-8695	39	3
98255	SW33461	3040-01-348-6492	16	37
98255	SW33487	5340-01-371-6277	46	12
			48	4
98255	SW33488	7690-01-371-6746	55	7
98255	SW33492	7690-01-371-6745	55	3
98255	SW33496	4710-01-372-9826	71	12
98255	SW33505	4710-01-372-8636	70	7
98255	SW33506	4710-01-372-8637	71	9
98255	SW33507	4710-01-372-8638	74	8
98255	SW33514	4710-01-372-7517	71	14
98255	SW33515	4710-01-372-7516	71	13
98255	SW33516	4710-01-372-7518	74	2
98255	SW33519	5340-01-371-4754	46	18
98255	SW33525	6160-01-332-8846	8	3
98255	SW33545	5306-01-371-5135	8	5
98255	SW33557	5365-01-412-6285	43	18
98255	SW33613	4710-01-372-1891	70	1
98255	SW33646	4710-01-372-8292	84	19
98255	SW33647	4710-01-373-0196	84	25
98255	SW33648	4710-01-372-8289	84	26
98255	SW33649	4710-01-372-8290	84	30
98255	SW33650	4710-01-373-2896	83	2
98255	SW33651	4710-01-372-8291	80	12
98255	SW33653	4710-01-372-9266	81	11
98255	SW33654	4710-01-357-8833	83	1
98255	SW33655	4710-01-373-0195	80	4
98255	SW33656	4710-01-373-0198	80	8
98255	SW33657	4710-01-373-2897	73	1
98255	SW33658	4710-01-374-4133	73	16
98255	SW33659	4710-01-372-1890	73	5
98255	SW33660	4710-01-372-2913	73	6
98255	SW33661	4710-01-372-2912	73	7
98255	SW33662	4710-01-372-5131	73	8
98255	SW33663	4710-01-372-2911	73	9
98255	SW33664	4710-01-372-4261	73	10
98255	SW33665	4710-01-372-7519	73	15
98255	SW33666	4710-01-372-1889	73	14
98255	SW33667	4710-01-372-2910	73	12
98255	SW33719	4710-01-373-6718	73	13
98255	SW33720	4710-01-373-6719	73	2
98255	SW33769	5310-01-371-5705	28	3
98255	SW33776	5340-01-293-5528	41	13
98255	SW33783	5365-01-371-8501	28	34
98255	SW33784	5365-01-371-6221	28	28
98255	SW33813	3040-01-371-7855	64	3
98255	SW33833	3040-01-322-9364	28	25
98255	SW33835	5340-01-371-4820	108	18
98255	SW33861	5365-01-471-6222	28	23
98255	SW33892	5365-01-326-3559	30	4
98255	SW33903	3120-01-331-1183	29	12
98255	SW33903-302		29	12

CROSS-REFERENCE INDEXES

PART NUMBER INDEX

FSCM	PART NUMBER	STOCK NUMBER	FIG.	ITEM
98255	SW33904	3120-01-331-1182	29	15
98255	SW33904-302		29	15
ORAL6	SW33936		37	6
98255	SW33952-1	3990-01-347-2641	37	5
98255	SW33952-2	3990-01-347-2642	37	7
98255	SW33953		37	1
98255	SW33962	3040-01-417-2726	43	19
98255	SW33963	2590-01-415-2534	43	16
98255	SW33968	2530-01-381-9902	114	6
98255	SW33969	5340-01-382-9842	114	7
98255	SW33970	2510-01-385-8930	114	8
98255	SW33971	5355-01-383-6516	114	9
98255	SW33972	5340-01-382-9863	114	10
98255	SW33973	5306-01-383-8836	114	11
			114	32
98255	SW33974	5310-01-383-3460	114	12
			114	33
			114	15
98255	SW33977		114	16
98255	SW33978	5340-01-382-9838	114	16
98255	SW33979	5365-01-384-5305	114	17
98255	SW33987	6150-01-334-1394	15	2
98255	SW33988	5340-01-413-0397	43	2
98255	SW33989	3132-00-141-5793	43	6
98255	SW33990	2510-01-386-6636	43	1
98255	SW34017		108	13
98255	SW34020	5330-01-386-4083	BULK	
98255	SW34023	7690-01-392-6099	56	1
98255	SW34031	5340-01-392-3425	50	18
98255	SW34045	5365-01-413-5513	43	9
98255	SW34125	5315-01-386-6065	16	38
98255	SW34130	6140-01-386-6124	113	9
98255	SW34131	6150-01-386-5631	113	5
98255	SW34132	6150-01-390-7347	113	14
98255	SW34133	6150-01-386-5622	113	22
98255	SW34145	8105-01-387-6154	48	1
98255	SW34146		113	1
98255	SW34147	6150-01-386-5609	113	10
98255	SW34149	6150-01-386-5610	113	6
98255	SW34160	5340-01-412-8072	43	14
98255	SW34161	5365-01-385-9826	43	13
98255	SW34176		30	1
98255	SW34177	5340-01-358-9204	29	1
98255	SW34178	5340-01-358-9203	30	18
			32	2
98255	SW34181	3040-01-359-2463	41	5
98255	SW34192	5340-01-382-9835	114	21
98255	SW34194	2510-01-359-2066	38	1
98752	SW34201	3010-01-386-4179	37	9
98255	SW34212	3040-01-386-5685	37	11
98255	SW34217-1	5340-01-325-9936	36	10
98255	SW34217-2	5340-01-325-5961	36	9
98255	SW34219	5340-01-395-1246	36	5
98255	SW34229	5340-01-386-0991	93	5
98255	SW34230	5305-01-386-9079	43	10
98255	SW34231-1	5340-01-386-5239	37	19
98255	SW34231-2	5340-01-325-8549	37	21
98255	SW34245	5315-01-386-0526	37	12
98255	SW34248	6150-01-331-3540	14	1
98255	SW34249	6150-01-331-3538	13	1
98255	SW34250	6150-01-331-3539	12	1
98255	SW34256	2530-01-381-9847	114	24

CROSS-REFERENCE INDEXES

PART NUMBER INDEX

FSCM	PART NUMBER	STOCK NUMBER	FIG.	ITEM
98255	SW34257	2530-01-381-9957	114	5
98255	SW34268	5306-01-395-1387	43	17
98255	SW34277	5306-01-386-8175	50	17
98255	SW34278	5340-01-387-0115	16	23
98255	SW34279	5340-01-385-9807	16	24
98255	SW34285	5340-01-385-9834	35	13
98255	SW34311	5340-01-371-4758	16	3
98255	SW34323	7690-01-362-4186	55	10
98255	SW34326	7690-01-371-6747	54	2
98255	SW34329		113	2
98255	SW34334	9905-01-355-3092	55	8
98255	SW34335	7690-01-346-5114	55	1
98255	SW34336	7690-01-357-4891	56	2
98255	SW34337	9905-01-420-8086	55	9
98255	SW34342		37	18
98255	SW34349	2590-01-324-1224	35	1
98255	SW34353-2		102	7
98255	SW34355		16	20
98255	SW34356	5340-01-386-0474	114	36
98255	SW34357	5306-01-386-0960	114	40
98255	SW34358	5365-01-386-0460	114	37
98255	SW34360	5120-01-383-6487	114	31
98255	SW34361	5307-01-387-0067	114	41
98255	SW34414	5340-01-385-9861	44	13
98255	SW34417		35	27A
98255	SW34425	5340-01-385-9861	54	8
98255	SW34440-1		54	5
98255	SW34440-2		54	7
98255	SW34459		55	11
98255	SW34464		56	1A
98255	SW34468		32	7C
98255	SW34469		32	7B
98255	SW34478		28	26
98255	SW34479-1		36	11
98255	SW34479-2		36	8
98255	SW34479-3		36	7
98255	SW34479-4		36	1
98255	SW34480		42	2
98255	SW34481		43	25
98255	SW34482		43	25D
98255	SW34483		43	25C
98255	SW34696-301		3	1
98255	S1022	2530-01-359-7189	89	1
78500	S255Z	5305-01-357-1656	26	11
96652	S63-34165		43	24
78500	TNT-4270-QH6		16	17
2W783	TR570-C14	2640-01-321-7725	26	18
59199	UM 5005	4730-01-371-7726	102	6
92830	U562-0120-S	5310-01-234-9424	46	14
			48	4B
78500	U63-3276-D-30	2530-01-387-8426	22	23
23540	VC-3250-24-7EAE		33	25A
81348	W-L-00111/60	6240-00-155-8717	6	5
79470	W05498	4730-01-106-2453	20	6
13829	X145-4	5340-01-141-7101	34	20
			86	13
81349	ZZ-V-25/TIV/CL1/TR-VC-3	2640-00-255-9346	26	19
20418	000-25-2436	5340-01-173-3857	35	26
59793	00391488		63	2

CROSS-REFERENCE INDEXES

PART NUMBER INDEX

FSCM	PART NUMBER	STOCK NUMBER	FIG.	ITEM
59793	00397916	4820-01-359-0989	65	12
0V272	00746		37	18A
59793	00850884	4820-01-372-1503	64	8
59793	00850885	4820-01-329-1662	63	1
S4532	01023-50612	5306-01-321-3370	97	7
S4532	01023-50616	5306-01-320-7025	105	3
			111	3
S4532	01023-50620	5306-01-321-3375	110	10
			111	5
S4532	01023-50622	5306-01-321-3372	100	4
			101	11
S4532	01023-50632	5305-01-320-7066	101	10
S4532	01023-50660	5306-01-320-7029	111	1
S4532	01053-50610	5306-01-357-3766	96	12
S4532	01053-50614	5306-01-320-7021	96	9
			97	1
			98	9
S4532	01053-50620	5306-01-321-3374	110	8
S4532	01123-50845	5306-01-357-3767	103	8
S4532	01202-50612	5306-01-320-7027	106	4
S4532	01222-50610	5306-01-320-7028	106	3
S4532	01513-50818	5307-01-320-7108	109	9
S4532	01518-50616	5307-01-321-2117	110	11
S4532	01754-50614	5307-01-320-7105	99	8
S4532	01754-50680	5306-01-357-3763	96	13
S4532	01754-50816	5306-01-320-7030	102	5
S4532	01754-50845	5305-01-348-8401	102	11
S4532	01754-50880	5306-01-357-3765	96	14
S4532	01774-51035	5306-01-320-7032	96	1
S4532	02012-50060	5310-01-321-3382	106	7
S4532	02014-50060	5310-01-320-7039	97	10
			110	14
S4532	02056-50050	5310-01-320-7062	97	14
S4532	02056-50060	5310-01-320-7038	95	2
			106	6
59793	02056224	4810-01-330-8078	61	1
S4532	02112-50080	5310-01-321-3425	112	3
S4532	0211450080	5310-01-320-7060	109	10
S4532	02761-5004-0		94	1A
48482	0300-14511 H1L5 LPD		16	30
S4532	04013-50060	5310-01-321-3471	106	5
S4532	04512-50060	5310-01-320-7100	95	3
			96	10
			97	11
			110	13
S4532	04611-00500	5365-01-321-3441	95	9
S4532	04613-50050	5365-01-321-3446	110	5
S4532	04724-00100	5330-01-348-3325	98	1
S4532	04724-00160	5330-01-320-9601	98	14
S4532	04811-00090	5330-01-320-9564	97	15
S4532	04811-00100	5330-01-320-9568	103	3
S4532	04811-10900	5330-01-320-9560	95	6
S4532	04811-40140	5330-01-320-9556	98	7
S4532	04811-50300	5330-01-320-9557	98	6
0VU83	0707-42P37	5340-01-414-3014	43	8
S4532	07715-01607	4820-01-321-4529	98	16
9U556	0924-33092-0096	2590-01-326-5322	108	16
98441	1/8 HP-SS	4730-00-083-6903	67	14
			84	12
S4532	1G111-5101-0		100	1
S4532	1G111-5211-0		100	3

CROSS-REFERENCE INDEXES

PART NUMBER INDEX

FSCM	PART NUMBER	STOCK NUMBER	FIG.	ITEM
S4532	1G111-5300-0		99	7
S4532	1G111-5371-0		99	3
81343	10 070118C		69	13
			77	5
55524	10-1-100RV3	4730-01-094-3877	76	1
81343	10-10 250143CA	4730-01-357-8703	67	8
			75	4
81343	10-10 251443CA	4730-01-332-8486	75	2
81343	10-8 100102BA	4730-01-196-7479	23	1
81343	10-8 100202BA	4730-01-102-4123	22	42
			23	2
			24	28
			25	1
13548	10004R	6220-01-095-0011	4	2
70763	1002295		57	7
S4532	10101-4239-0	4730-01-320-5257	105	8
S4532	10244-4232-0	4730-01-359-4773	99	2
			104	7
			105	2
98441	1040-6-6S	4730-01-271-7991	71	3
			73	4
98343	10451E	4730-01-096-3204	20	9
56161	10501759	5305-01-159-0065	57	1
09386	10708	5340-00-330-8254	26	7
09386	10709	5310-00-572-0218	26	7
13548	10744R	6220-01-301-5411	4	1
53790	1095/095PA-AF-S1	4030-01-337-3971	85	2
S4532	11131-87411		56	8
S4532	11151-4126-0	5340-01-322-6089	102	2
08806	1156	6240-00-924-7526	5	2
19207	11639519-2	5330-00-462-0907	3	3
19207	11639520		3	2
19207	11639535	6220-00-179-4324	3	6
06721	1175013	5355-01-360-9529	21	8
S4532	11989-4117-0	5365-01-361-1162	102	9
78500	1199-K-3859	5305-01-186-5859	26	16
78500	1199J1908	4730-00-007-2275	18	20
81343	12-12 070201C	4730-00-834-4521	79	2
			81	9
			82	1
81343	12-12 070220C	4730-01-029-4193	67	16
			75	17
			84	2
81343	12-12 070601C	4730-00-933-0816	80	6
			83	13
81343	12-12 250143CA	4730-01-357-9579	66	2
			67	2
			68	8
			69	3
			69	8
81343	12-12 250145CA	4730-01-332-8489	68	4
81343	12-12 250343CA	4730-01-359-8193	67	4
81343	12-12 250345CA		68	6
81343	12-12 251443CA	4730-01-359-4886	68	10
			69	5
81343	12-12-070701CA	4730-00-027-1825	69	1
98441	12-16FBTX-B	4730-01-302-1689	68	15
78500	1205-Q-2123	5330-01-328-6090	18	4
78500	1205V1452	5330-01-024-2294	18	22
78500	1218G85	5315-00-784-0637	17	6
78500	1225-E-1201-S	3120-01-335-2997	18	23
78500	1225-N-1158	3120-01-418-8385	18	5

CROSS-REFERENCE INDEXES

PART NUMBER INDEX

FSCM	PART NUMBER	STOCK NUMBER	FIG.	ITEM
78500	1225B496	3120-00-255-6042	17	13
78500	1227-B-756	5310-01-117-2404	26	13
78500	1227C549	2530-00-886-1103	26	15
78500	1229-B-1848	5310-01-133-5373	18	6
78500	1229-J-1570	5310-01-291-2200	17	1
			26	10
78500	1229-K-1597-Z	5310-01-116-4762	18	18
78500	1229-T-3166	5365-01-386-1006	17	5
78500	1229-W-1505-Z	5310-01-170-1358	18	12
78500	1229-Y-4393-S	5365-01-348-7429	18	9
78500	1229D3124	5365-01-326-5125	18	10
78500	1229J868	5365-00-753-4865	18	8
78500	1229U1503Z	5310-00-178-7733	22	15
			22	19
78500	1229W2545	5310-01-179-4113	26	14
78500	1229X3118	5310-01-224-6835	18	3
19207	12360850-1	6220-01-284-2709	3	7
19207	12360870-2	6220-01-297-3217	3	7A
78500	1245-D-1018-S	5340-01-333-8280	18	13
78500	1245C185	5340-00-801-8163	22	17
78500	1246-F-1020	5315-01-333-4618	17	8
72582	124925	5310-01-117-6260	22	21
78500	1259-N-274	5315-01-129-6898	17	12
01276	1290-10S	4730-00-976-0981	84	20
01276	1290-12S	4730-00-858-3493	69	10
			74	1
			80	9
			81	6
			83	9
97403	13222E0109	5305-01-210-4595	30	27
			32	22
			33	1
			49	14
			51	13
97403	13228E2053	5315-01-301-3888	49	6
			49	19
96556	13662-4135-0	4730-01-320-5432	102	4
S4532	14111-4241-0	4730-01-320-5263	104	5
S4532	14274-8831-0	7690-01-321-5798	56	13
S4532	14274-8857-0	7690-01-321-5800	56	12
S4532	14278-6301-0	2920-01-316-8826	112	1
S4532	14278-9401-0	5310-01-421-3474	112	2
S4532	14279-0174-0	5340-01-321-6151	102	10
S4532	14279-4113-0	5340-01-321-6205	102	8
S4532	14279-4201-0	4720-01-355-3111	104	1
S4532	14279-4220-0	4720-01-355-3110	104	6
S4532	14279-4250-0	4720-01-321-8280	99	1
S4532	14279-6505-1	6150-01-324-0331	15	1
9U556	14279-65952	2920-01-324-0052	108	15
S4532	14279-7401-0	4140-01-321-9085	111	4
S4532	14301-4359-0	5365-01-321-3448	103	7
S4532	14301-4365-0	5330-01-320-9567	103	4
S4532	14301-6631-0	3040-01-321-4540	97	9
S4532	14301-7311-0	4820-01-321-4381	94	4
S4532	14301-7428-6	3020-01-321-4706	96	8
S4532	14311-6050-4	4820-01-320-8019	105	6
S4532	14311-6070-0	2910-01-320-9180	105	5
S4532	14398-83460	4320-01-323-6000	57	4
S4532	14575-0461-0	2805-01-359-1095	96	2
S4532	14575-7473-0	5340-01-358-3632	96	11
S4532	14595-1211-0	2990-01-331-1866	109	7

CROSS-REFERENCE INDEXES

PART NUMBER INDEX

FSCM	PART NUMBER	STOCK NUMBER	FIG.	ITEM
S4532	14595-7253-0	3030-01-321-4481	96	7
S4532	14595-7412-0	2540-01-320-5417	111	2
S4532	14595-8811-3		56	10A
S4532	14596-4101-0	2910-01-316-9986	102	1
9U556	14598-65650		15	6
S4532	14598-8451-0		57	3
S4532	14598-8585-0	5310-01-392-8510	57	2
S4532	14598-8811-0		56	10
79470	1468X6X6	4730-01-096-9128	21	1
			22	27
			23	14
			24	5
79470	1468X8	4730-01-091-8032	23	6
			24	22
S4532	14681-4124-0	2910-01-320-6809	102	3
9U556	14685-64850		108	25
79470	1469X6X8	4730-00-113-4356	23	3
			25	5
S4532	14783-9401-0	5310-01-321-3473	110	7
S4532	14911-1146-0	5306-01-320-7023	101	8
S4532	14911-1153-0	5310-01-320-7043	101	2
S4532	14911-1192-0	5325-01-321-0546	101	3
S4532	14911-3211-0	2940-01-320-5437	98	8
S4532	14911-3540-0	4320-01-320-4596	98	12
S4532	14911-3543-0	5340-01-320-9639	98	10
S4532	14911-3545-0	5330-01-320-9558	98	11
S4532	14911-3691-0	4730-01-320-5258	98	13
S4532	14911-3695-0	5360-01-321-3411	98	15
S4532	14911-4275-0	4730-01-359-4772	104	2
			104	4
S4532	14911-4351-3	2910-01-369-0022	103	2
S4532	14911-6621-0	5360-01-348-6908	97	8
S4532	14911-7557-0	5305-01-320-7070	110	4
S4532	14952-7203-0	5340-01-321-2138	110	2
S4532	14971-0430-0	2815-01-321-5552	95	4
S4532	14971-1101-0	2940-01-358-8698	101	1
S4532	14971-1105-0	2540-01-347-2850	101	7
S4532	14971-1110-0	2940-01-320-4605	101	4
S4532	14971-1117-0	5330-01-320-9602	101	6
S4532	14971-1118-0	2940-01-320-8032	101	5
S4532	14971-1152-0	5330-01-320-9563	101	9
S4532	14971-1161-2	4730-01-320-5255	101	12
S4532	14971-1165-0	5330-01-322-2842	101	13
S4532	14971-1223-0	5330-01-320-9603	109	8
S4532	14971-1451-0	3010-01-320-6355	97	4
S4532	14971-1452-0	5330-01-320-9604	97	5
S4532	14971-2337-0	5310-01-321-3385	96	4
S4532	14971-2355-0	5330-01-320-9540	95	1
S4532	14971-3508-0	5330-01-355-3114	95	7
S4532	14971-3577-0	5330-01-320-9562	95	8
S4532	14971-3611-0	5730-01-358-8355	98	2
S4532	14971-3641-0	6680-01-321-5882	98	4
9U556	14971-4187-0	4720-01-320-7269	105	1
S4532	14971-4202-0	4720-01-320-7267	104	3
S4532	14971-4292-0	5340-01-323-5528	105	4
S4532	14971-5101-0	2910-01-320-5424	100	1
S4532	14971-5211-0	5365-01-321-3502	100	2
S4532	14971-5212-0	5365-01-358-3619	100	3
S4532	14971-5300-0	2910-01-320-5410	99	7
S4532	14971-5371-0	4720-01-320-7268	99	3
S4532	14971-5385-0	5340-01-322-5041	99	4

CROSS-REFERENCE INDEXES

PART NUMBER INDEX

FSCM	PART NUMBER	STOCK NUMBER	FIG.	ITEM
S4532	14971-5654-0	5360-01-321-3416	106	1
S4532	14971-5704-0	3040-01-321-4542	106	2
S4532	14971-6090-0	4710-01-320-7341	105	7
S4532	14971-6632-0	3040-01-320-4587	97	12
S4532	14971-6655-0	3040-01-321-4676	97	6
S4532	14971-7206-0	2930-01-320-5499	110	1
S4532	14971-7212-0	5330-01-321-3419	110	12
S4532	14971-7214-0	5340-01-321-2145	110	9
S4532	14971-7225-0	2930-01-320-5392	110	3
S4532	14971-7245-0	5330-01-320-9608	110	6
S4532	14971-9501-2	5315-01-321-2002	96	6
9U556	15000-33740	2920-01-332-8508	108	20
98343	1509	5330-00-172-1919	20	10
S4532	15231-4356-0	2940-01-320-5438	103	5
S4532	15261-1462-0	5310-01-323-3746	97	18
S4532	15261-1463-0	5330-01-320-9605	97	16
S4532	15261-1464-0	5310-01-320-7092	97	17
S4532	15261-2336-0	5310-01-321-3381	96	3
S4532	15261-6635-0	5305-01-321-3438	97	13
S4532	15261-6663-0	5340-01-321-0525	97	2
S4532	15261-6664-0	5330-01-320-9606	97	3
S4532	15261-9686-0		95	5
S4532	15272-6759-0	5340-01-358-3593	99	5
S4532	15694-6599-0		108	27
S4532	15841-3901-0	6695-01-360-6498	98	3
S4532	15841-5362-0		99	6
S4532	15852-3314-0	5340-01-320-7098	98	5
S4532	15901-0351-0	5310-01-320-7037	94	2
S4532	15901-0354-0	5310-01-320-7090	94	3
S4532	15951-6551-0	2920-01-320-8011	94	1
81343	16-16-16 140424C	4730-00-889-6045	68	16
S4532	16662-6583-WH		10	18A
S4532	16662-6583-0		10	18B
S4532	16851-6551-0		94	1
S4532	17011-5362-0	5330-01-320-9607	99	6
S4532	18682-8883-0	7690-01-321-5799	56	14
78500	19X1084	5315-01-357-0826	22	18
78500	19X41	5315-00-896-8950	18	14
78500	19X60	5315-01-314-6897	18	11
01276	190264-8S	4730-01-187-6879	68	19
			69	20
01276	190933-12S	4730-01-236-5986	75	16
S4532	19104-6111-2	5340-01-321-0542	114	30
S4532	19151-8821-0	7690-01-321-5797	56	9
S4532	19164-4301-0	2940-01-323-2623	103	1
S4532	19164-4307-0	2940-01-320-5433	103	6
S4532	19164-8843-0	7690-01-321-5802	56	11
78500	20-X-1815	3040-01-330-8262	26	1
78500	20-X-1816	5307-01-344-6343	26	1
99411	201079	5310-01-174-0431	44	9
01276	2022-4-6S	4730-00-334-7840	70	11
01276	2024-16-12S	4730-00-314-7706	68	2
01276	2027-10-10S	4730-00-954-1271	84	7
01276	2027-8-8S	4730-01-242-2840	81	14
01276	202702-10-6S	4730-00-623-9673	74	5
00624	202702-10-8S	5935-01-258-2018	75	9
01276	202702-8-12S	4730-00-224-7757	68	24
01276	203005-6-6S	4730-00-933-3698	71	6
01276	2062-12-10S	4730-01-077-4889	75	11
01276	2071-6-6S	4730-01-223-0529	71	11
			84	29

CROSS-REFERENCE INDEXES

PART NUMBER INDEX

FSCM	PART NUMBER	STOCK NUMBER	FIG.	ITEM
98343	21220	5940-01-115-8272	2	1
12195	215/75 R17.5 XTA135/133J LRH	2610-01-323-4813	27	1
53790	2160-PA-DP-AS	5340-01-334-8642	84	13
8L740	220365		88	8
13440	2208-N-430	5330-00-576-3028	26	12
78500	2210-X-6810-S	2530-01-331-6703	18	1
78500	2210-Y-6811-S	2530-01-332-0229	18	7
01276	221501-12-6S	4730-00-274-4692	74	9
			80	10
			83	10
			84	24
8L740	223040	5310-01-332-1440	88	4
01276	2242-6-6S	4730-01-157-8924	21	2
			23	15
01276	2242-8-8S	4730-01-183-7167	23	20
78500	2258-B-704S	5360-01-333-4699	17	10
78500	2258-Q-615	5360-01-158-1974	17	11
8L740	226000	5310-01-414-0737	88	5
78500	2297-C-5021	2530-01-351-8594	17	9
52845	233959	5961-01-237-4008	10	4
58961	23513	5975-01-386-8442	BULK	
58961	23517	5975-01-386-8443	8	8
			113	4
8L740	241018	5330-01-324-2545	88	7
96652	25-05	5315-00-421-4921	28	6
OPAP6	25-1001	4730-01-330-8091	60	1
OPAP6	25-609	4730-01-330-8090	59	1
S4532	25606036122	2805-01-320-5420	96	5
01276	2661-12		68	5
			BULK	
71843	2708-6A	5340-00-466-4948	65	5
			65	9
73265	278852	4730-00-891-0798	20	9
73195	28112	2530-01-326-9201	26	17
96652	29-13		43	23
00779	29257	5940-00-177-2670	113	7
13548	3025	6220-01-417-3450	4	3
39428	3043T19	5306-00-286-0481	20	11
39428	3043T35	5306-01-386-8495	50	16
39428	3164T16	3020-01-324-9409	49	18
53790	3190 PA DP AS	5340-01-332-7470	80	16
			83	6
			84	14
78500	3219-V-3688	2530-01-329-1677	26	2
53790	3254 PA DP AS	5340-01-359-2243	70	10
78500	3262S45	2530-00-426-8971	26	9
78500	3264-Y-1325X	2530-01-386-3258	17	4A
78500	3264-X-1324X	2539-91-375-3271	17	4
78500	3280-G-8847-S	5340-01-331-7694	18	16
83330	330	6240-00-851-4352	7	2
			7	8
13829	345 9105 017	4820-01-359-0937	58	2
13829	345 9106 006		58	12
13829	345 9149 009	5330-01-357-3902	KIT	3
			KIT	4
13829	345 9149 011	5330-01-359-8835	KIT	2
39428	3451T17	4010-01-413-0271	49	11
13829	346 0505 091		58	5
			KIT	2
13829	346 0506 669		62	2
			62	4
13829	346 0509 655		58	8
			58	13

CROSS-REFERENCE INDEXES

PART NUMBER INDEX

FSCM	PART NUMBER	STOCK NUMBER	FIG.	ITEM
13829	346 0509 655		KIT	3
			KIT	4
13829	346 9100 059	5340-01-358-3651	62	3
13829	346 9100 060	5340-01-358-3652	62	1
13829	346 9102 745	4810-01-355-3126	58	7
13829	346 9205 009	4810-01-355-3124	58	1
13829	346 9425 005	5325-01-359-6782	58	17
69428	3467T15	4030-01-326-6952	49	12
39428	3539T21	4030-01-049-9314	49	13
27182	36-E	2510-01-359-2481	35	6
27182	36-K	5340-01-392-2655	35	22
13829	372 4600 101	5340-01-392-2655	86	3
13829	372 4630 101		34	17
13829	372 9031 401		87	14
13829	373 4200 301		86	9
13829	374 2058 201		34	3
13829	374 4032 201		87	7
13829	375 0484 001	5365-01-326-5658	87	8
13829	375 1804 077	2815-01-324-2148	KIT	12
13829	375 1804 078	5330-01-323-2627	KIT	1
13829	375 1804 079	5330-01-323-2628	KIT	13
13829	375 2002 960	5340-01-325-5960	87	16
13829	375 2003 699	3040-01-324-9201	87	13
13829	375 2034 029	3040-01-324-1234	34	12
13829	375 2034 030	4310-01-323-6029	87	12
13829	375 2504 542	3040-01-324-3759	34	7
13829	375 2681 024		34	5
			KIT	1
13829	375 2686 004	5365-01-326-5588	87	5
13829	375 2881 028		34	6
			KIT	1
13829	375 2881 029		87	10
			KIT	13
13829	375 2881 030		87	6
			KIT	13
13829	375 2881 031		34	11
			KIT	1
13829	375 3011 105	4730-01-323-5038	87	2
13829	375 3011 108	4730-01-325-3043	86	7
13829	375 3020 129	4310-01-324-5083	86	4
13829	375 9003 163	3120-01-325-5169	34	4
13829	375 9003 166	3120-01-324-0462	87	23
13829	375 9006 251		34	8
			KIT	1
13829	375 9006 256		34	14
			KIT	1
13829	375 9006 257		86	6
			KIT	12
13829	375 9006 258		87	11
			KIT	13
13829	375 9006 259		87	3
			KIT	13
13829	375 9006 260		87	24
			KIT	13
13829	375 9006 325		86	5
			KIT	12
13829	375 9023 073		34	13
			86	12
			KIT	1
			KIT	12
13829	375 9026 060		34	9

CROSS-REFERENCE INDEXES

PART NUMBER INDEX

FSCM	PART NUMBER	STOCK NUMBER	FIG.	ITEM
13829	375 9026 060		KIT	1
13829	375 9026 079		86	8
			KIT	12
13829	375 9028 016		87	26
			KIT	13
13829	376 2504 295	2040-01-333-6617	87	20
13829	376 9625 072	2530-01-358-8491	34	21
13829	377 6311 004	3040-01-324-9392	86	1
13829	377 6321 017	3040-01-324-5162	34	1
13829	377 9121 002	3040-01-324-9391	87	1
09386	37891	5310-00-880-2005	26	8
			42	4
09386	37892	5310-00-637-7760	26	8
81349	39TB12	5940-00-983-6107	1	6
81349	39TB7	5940-00-983-6102	1	14
13829	391 0484 025	3120-01-324-8321	34	2
			86	2
13829	391 1401 004	5305-01-324-8390	87	17
13829	391 1402 127	5305-01-386-8142	87	22
13829	391 1431 111	5305-01-324-2559	87	21
13829	391 1431 141	5305-01-324-2559	86	11
13829	391 1431 146	5305-01-324-2559	34	19
13829	391 1431 148	5305-01-324-2560	34	16
			86	10
			87	9
13829	391 1457 024	5310-01-358-8283	34	15
13829	391 2282 087	5340-01-325-5893	34	18
			87	18
13829	391 2282 999	5340-01-325-5959	87	15
13829	391 2284 003		87	25
			KIT	13
13829	391 2681 081		87	19
			KIT	13
13829	391 2691 001		34	10
			KIT	1
13829	391 2881 443		58	9
			58	14
			KIT	4
13829	391 2881 444		58	11
			58	16
			KIT	3
			KIT	4
13829	391 2881 445		58	10
			58	15
			KIT	3
			KIT	4
13829	391 2882 101		58	6
			KIT	2
13829	391 2882 104		58	4
			KIT	2
13829	391 2882 105		58	3
			KIT	2
13829	391 3883 037		87	4
			KIT	13
51829	400450	5330-01-332-7296	29	2
			30	3
51829	400550	5330-01-327-5729	30	17
			32	3
80201	400650	5330-01-377-5160	28	24
			28	27

]

CROSS-REFERENCE INDEXES

PART NUMBER INDEX

FSCM	PART NUMBER	STOCK NUMBER	FIG.	ITEM
51829	401101	5330-01-333-1224	41	4
00779	42845-2		10	6
99411	432468	5310-01-324-4983	44	6
01276	4411-6S	4730-01-012-5660	22	5
01276	4411-8S	4730-01-372-5442	22	7
78500	45X-1047	5340-01-386-0998	17	3
77969	4507	9390-01-371-9935	22	1
99411	454447	5330-01-351-7765	44	7
95975	458801	3120-01-331-9397	50	9
99411	466391	2590-01-322-9358	44	1
99411	466755	3120-01-351-5645	44	3
99411	466763		44	10
99411	466805	5310-01-352-2001	44	5
99411	467126	5330-01-351-7766	44	8
99411	467258	2590-01-322-9359	44	1
99411	468652	2590-01-362-1161	44	11
99411	468660	2590-01-351-0225	44	11
01276	4721-10S	4730-00-982-1360	84	9
01276	4721-12-10S	4730-01-128-9099	67	6
			84	11
78500	5X-522	5330-00-790-6324	18	2
54035	500-002-015		59	6
			59	12
			59	16
			59	23
			60	7
			60	12
			60	18
			KIT	5
			KIT	6
			KIT	7
			KIT	8
			KIT	9
			KIT	10
			KIT	11
54035	500-002-017		59	4
			59	9
			59	14
			59	20
			60	4
			60	9
			60	15
			KIT	5
			KIT	6
			KIT	7
			KIT	8
			KIT	9
			KIT	10
			KIT	11
54035	515-002-015		59	7
			59	11
			59	17
			59	22
			60	6
			60	11
			60	17
			KIT	5
			KIT	6
			KIT	7
			KIT	8
			KIT	9

CROSS-REFERENCE INDEXES

PART NUMBER INDEX

FSCM	PART NUMBER	STOCK NUMBER	FIG.	ITEM
54035	515-002-015		KIT	10
			KIT	11
54035	515-002-016		59	5
			59	10
			59	15
			59	21
			60	5
			60	10
			60	16
			KIT	5
			KIT	6
			KIT	7
			KIT	8
			KIT	9
			KIT	10
			KIT	11
54035	515-002-017		59	19
			60	3
			60	14
			KIT	8
			KIT	9
			KIT	11
8L740	530149	5340-01-325-6955	88	6
81646	5324	4730-00-844-8076	22	2
95975	538115	3020-01-369-3486	40	11
95975	550310	3940-01-334-9580	50	6
95975	551490	5315-01-331-9231	50	4
95975	551496	5340-01-386-3583	50	12
95975	551498	5340-01-331-9517	50	10
95975	553510	5315-01-331-9456	50	5
75535	5550022	3990-01-386-8975	BULK	
95975	565120	3940-01-324-7556	50	1
95975	565139	5315-01-348-6888	50	2
95975	565142	4030-01-334-9980	50	3
95975	574501	3020-01-331-8873	50	8
73331	5939830	6220-00-752-6516	6	8
			6	24
73331	5939831	6250-00-371-4018	6	4
			6	20
73331	5939841	5330-00-353-0959	6	3
			6	19
81343	6 070118C	4730-01-360-6104	21	3
			23	17
81343	6 090109ACA	4730-01-342-4012	73	11
81343	6-4 100102BA	4730-01-062-2570	20	7
			21	10
81343	6-4 100202BA	4730-00-069-1187	21	6
			22	44
			23	8
			24	24
81343	6-6 100202BA	4730-01-274-1825	22	31
			24	10
81343	6-6 100302BA	4730-01-086-2864	22	35
			24	17
			25	2
81343	6-6-6 100401BA	4730-01-134-3571	23	12
			24	11
81343	6-6-6 100424BA	4730-01-283-1876	22	36
			24	19
81343	6-6-6 100425BA	4730-01-283-1877	24	15
81343	6-8-100102BA	4730-01-096-9127	22	30

CROSS-REFERENCE INDEXES

PART NUMBER INDEX

FSCM	PART NUMBER	STOCK NUMBER	FIG.	ITEM
81343	6-8-100102BA		24	8
51829	62482	5330-01-326-4942	16	10
96652	63-08	5315-01-342-5356	46	9
60038	67322	3110-00-100-0611	16	6
60038	67390	3110-00-101-1010	16	5
51506	67650-S-6-SLD		46	8
72219	70105-01	4820-00-148-8584	68	1
51506	7050R-S-.500-31	5365-01-357-1629	35	9
82654	75000343	2590-01-225-2503	BULK	
95975	758910	3120-01-331-9404	50	7
19207	7731428	5935-00-773-1428	1	22
81343	8 070118C	4730-01-151-3670	23	18
			68	13
			69	12
			72	2
81343	8 130109C	4730-01-412-5203	24	1
81343	8-12 070120C	4730-00-224-7757	70	2
			74	10
81343	8-6 070101CA	4730-01-179-2472	81	12
81343	8-6 070120C	4730-00-460-2049	68	21
81343	8-8 070601CA	4730-00-125-7922	69	6
			72	1
81343	8-8 100102BA	4730-01-134-7759	23	21
81343	8-8 140239C	4730-00-289-2357	25	4
81343	8-8 250143CA	4730-01-357-9578	66	5
			68	20
			69	22
13548	80301R	6220-01-095-0009	5	1
0V272	81101		37	18B
0V272	81201		37	18C
19207	8338566	5935-00-572-9180	3	10
			6	15
19207	8338567	5310-00-833-8567	3	9
			6	16
54035	9002 14V X10	4820-01-331-3518	59	13
4B100	9007003	5306-01-313-9961	22	22
01276	900729-23	5340-01-249-8683	77	14
15564	9019005	5340-01-367-6668	22	24
8L740	907172	4320-01-326-3103	88	3
39428	90866A031	5310-01-384-2485	114	14
39428	91252A802	5305-01-383-8811	114	18
39428	91252A804	5305-01-383-8917	114	19
			114	35
39428	91385A340	5305-01-386-8151	44	14
39428	92390A271	5315-01-359-8031	35	15
05779	929079	4330-01-358-8648	70	5
13548	93906	2590-01-096-0733	4	4
39428	94896A036	5310-01-384-2507	114	22
13445	95033	5930-00-084-7570	108	11
95975	962010	5315-01-386-5191	50	11
95975	962020	4010-01-387-6047	50	13
94222	97-70-120-11	5340-01-116-3348	44	15
13548	97904	5365-01-102-1982	5	5
54035	990-010-007	5330-01-332-4304	KIT	5
			KIT	6
			KIT	7
			KIT	10
54035	990-011-007	5330-01-332-7167	KIT	8
			KIT	9
			KIT	11
13548	99007R	6220-01-095-0019	5	4

CROSS-REFERENCE INDEXES

FIGURE AND ITEM NUMBER INDEX

FIG.	ITEM	STOCK NUMBER	FSCM	PART NUMBER
BULK		3990-01-386-8975	75535	5550022
BULK		5975-01-386-8442	58961	23513
BULK		5340-00-921-6993	96906	MS21334-32
BULK		4720-01-351-9758	98441	AS-B-15
BULK			8J963	AS-B-33
BULK		4720-01-359-1011	01276	FC136-10
BULK		4720-00-486-8144	01276	FC136-12
BULK		4720-00-722-4723	01276	FC195-06
BULK		4720-00-797-2488	01276	FC195-08
BULK		4720-01-334-0655	01276	FC195-10
BULK		4720-00-447-0027	01276	FC195-12
BULK		4720-01-211-9457	01276	FC350-06
BULK		4720-00-403-0049	01276	FC350-08
BULK		4720-01-359-1012	01276	FC510-10
BULK		4720-01-359-1010	01276	FC510-12
BULK		4720-01-009-9058	61424	PFT-10B-BLK-100
BULK		4720-01-169-9891	61424	PFT-6B
BULK		4720-01-003-6706	61424	PFT-8B
BULK		4720-01-359-1013	01276	2661-12
BULK		5970-00-812-2969	81349	M23053/5-104-0
BULK		5970-00-954-1622	81349	M23053/5-105-0
BULK		2590-01-225-2503	82654	75000343
BULK		5330-01-386-4083	98255	SW34020
BULK		5975-00-985-6630	96906	MS3367-3-0
BULK		5975-00-133-8687	96906	MS3367-5-0
BULK			1DS07	AAG00012
BULK		4720-01-234-1733	01276	FC425-32
BULK		6145-01-353-6210	81349	M16878/2BJA96
BULK		6145-01-353-6211	81349	M16878/2BLA9
BULK		6145-01-357-7083	81349	M16878/2BLA90
BULK		6145-01-357-7080	81349	M16878/2BLA91
BULK		6145-01-357-7082	81349	M16878/2BLA94
BULK		6145-01-357-7081	81349	M16878/2BLA95
BULK		6145-00-310-2590	77060	R-59083
BULK		6145-01-361-6550	77060	R-59138
BULK		6145-01-358-6719	77060	R-60934
1	1	5999-01-331-3529	98255	SW30567
1	2	5310-00-088-0551	96906	MS21044N04
1	3	5905-01-418-5585	91637	RH50, 7.0OHMS
1	4	5961-01-230-0547	02929	MR756
1	5	5940-00-143-4780	96906	MS25036-108
1	6	5940-00-983-6107	81349	39TB12
1	7	5940-01-417-3449	98255	SW28829-2
1	8	5310-00-208-9255	96906	MS21044C3
1	9	5940-00-143-4794	96906	MS25036-112
1	10		98255	SW28895-10
1	11		98255	SW28895-3
1	12		98255	SW28895-4
1	13		98255	SW28895-2
1	14	5940-00-983-6102	81349	39TB7
1	15	5940-01-330-6683	98255	SW28829-1
1	16	6150-01-326-7064	98255	SW28892
1	17	6150-01-326-7063	98255	SW28891
1	18	5305-00-995-3444	96906	MS35207-266
1	19	5975-01-334-4817	98255	SW30568
1	20	5305-00-984-4976	96906	MS35206-219
1	21	5305-00-984-4992	96906	MS35206-232
1	22	5935-00-773-1428	19207	7731428
1	23	5305-00-068-0508	80204	B1821BH025C075N
1	24	5310-00-081-8087	96906	MS21044N06
1	25		91637	RH250, 2.0OHMS

CROSS-REFERENCE INDEXES

FIGURE AND ITEM NUMBER INDEX

FIG.	ITEM	STOCK NUMBER	FSCM	PART NUMBER
1	26	5940-00-230-0515	96906	MS25036-154
1	27	5310-00-929-1807	96906	MS51922-2
1	28	5305-01-289-5000	96906	MS51871-13
1	29	5310-00-637-9541	96906	MS35338-46
2	1	5940-01-115-8272	98343	21220
2	2	5310-00-582-5965	96906	MS35338-44
2	3	5310-00-761-6882	96906	MS51967-2
3	1		98255	SW34696-301
3	2		19207	11639520
3	3	5330-00-462-0907	19207	11639519-2
3	4		58536	AA52463-A05
3	5		58536	AA52463-B13
3	6	6220-00-179-4324	19207	11639535
3	7	6220-01-284-2709	19207	12360850-1
3	7A	6220-01-297-3217	19207	12360870-2
3	8	5999-00-057-2929	96906	MS27148-2
3	9	5310-00-833-8567	19207	8338567
3	10	5935-00-572-9180	19207	8338566
3	11	5305-00-988-1725	96906	MS35206-281
3	12	5310-00-088-1251	96906	MS51922-1
3	13	5340-01-352-8407	98255	SW30208-2
3	13	5340-01-352-8408	98255	SW30208-1
3	14	5305-00-632-2777	96906	MS35307-358
3	15	5310-00-180-0277	96906	MS35333-76
4	1	6220-01-301-5411	13548	10744R
4	2	6220-01-095-0011	13548	10004R
4	3	6220-01-417-3450	13548	3025
4	4	2590-01-096-0733	13548	93906
4	5	5305-00-050-9229	96906	MS51957-63
4	6	5310-00-543-5933	96906	MS35333-73
4	7	5935-00-115-2306	96906	MS27142-3
5	1	6220-01-095-0009	13548	80301R
5	2	6240-00-924-7526	08806	1156
5	3		98255	SW14346P-1
5	4	6220-01-095-0019	13548	99007R
5	5	5365-01-102-1982	13548	97904
5	6	5305-00-993-1848	96906	MS35207-265
5	7	5310-00-926-1835	96906	MS21083C3
5	8	5935-00-115-2306	96906	MS27142-3
5	8A	5305-00-995-3442	96906	MS35207-268
5	8B		81349	M23053/5-104-0
5	8C		81349	M23053/5-105-0
6	1	6220-00-113-0986	96906	MS35423-3
6	1	6220-00-741-1843	96906	MS35423-4
6	2	5999-00-057-2929	96906	MS27148-2
6	3	5330-00-353-0959	73331	5939841
6	4	6250-00-371-4018	73331	5939831
6	5	6240-00-155-8717	81348	W-L-0011160
6	6	6220-00-299-7426	96906	MS35421-2
6	6	6220-00-299-7425	96906	MS35421-1
6	7	5305-00-984-6208	96906	MS35206-261
6	8	6220-00-752-6516	73331	5939830
6	9	5310-00-596-8169	78553	C1059-014-1
6	10	5305-00-989-7434	96906	MS35207-263
6	11	5305-00-993-1848	96906	MS35207-265
6	12	5310-00-045-3296	96906	MS35338-43
6	13	5310-00-080-9786	96906	MS45904-60
6	14	5310-00-926-1835	96906	MS21083C3
6	15	5935-00-572-9180	19207	8338566
6	16	5310-00-833-8567	19207	8338567
6	17	6220-00-577-3435	96906	MS35424-1

CROSS-REFERENCE INDEXES

FIGURE AND ITEM NUMBER INDEX

FIG.	ITEM	STOCK NUMBER	FSCM	PART NUMBER
6	17	6220-00-727-3288	96906	MS35424-2
6	18	5999-00-057-2929	96906	MS27148-2
6	19	5330-00-353-0959	73331	5939841
6	20	6250-00-371-4018	73331	5939831
6	21	6240-00-019-0877	96906	MS15570-1251
6	22	6220-00-752-5992	96906	MS35420-1
6	22	6220-00-752-5993	96906	MS35420-2
6	23	5305-00-984-6208	96906	MS35206-261
6	24	6220-00-752-6516	73331	5939830
6	25	5310-00-596-8169	78553	C1059-014-1
7	1	6210-01-003-0259	81349	LH89/1-LC35RN2
7	2	6240-00-851-4352	83330	330
7	3	6220-01-355-3093	98255	SW31790
7	4	6210-01-003-0259	81349	LH89/1-LC35RN2
7	5		98255	SW31786-2
7	6	5940-00-177-4356	79061	C19303-3203
7	7		98255	SW31786-3
7	8		83330	330
8	1	5310-00-483-8792	96906	MS17829-4C
8	2	5310-00-809-4058	96906	MS27183-10
8	3	6160-01-332-8846	98255	SW33525
8	4	6140-01-051-4900	96906	MS52149-2
8	5	5306-01-371-5135	98255	SW33545
8	6	6140-01-333-6582	5G996	SW33368
8	7	5310-00-081-4219	96906	MS27183-12
8	8	5975-01-386-8443	58961	23517
9	1	5340-00-286-9424	96906	MS21919WDG14
9	2	5310-00-877-5797	96906	MS21044N3
9	3	5305-00-993-1848	96906	MS35207-265
9	4	5310-00-934-9751	96906	MS35650-302
9	5	5310-00-045-3296	96906	MS35338-43
9	6	5340-00-291-5323	96906	MS21919WDG4
9	7	5340-00-286-9427	96906	MS21919WDG12
9	8	5340-00-584-6556	96906	MS21919WDG10
9	9	5325-00-249-6355	96906	MS35489-75
9	10	5305-00-993-1851	96906	MS35207-267
9	11	5305-00-989-7434	96906	MS35207-263
9	12	5340-00-664-8165	96906	MS21919WDG22
9	13	5340-00-598-0529	96906	MS21919WDG28
9	13A	5340-00-929-1794	96906	MS21334-31
9	14		NONE	DELETED
9	15		NONE	DELETED
9	16	5340-00-286-9418	96906	MS21919WDG16
9	17	5325-00-185-0003	96906	MS35489-42
9	18	5310-00-929-1807	96906	MS51922-2
9	19	5340-01-325-8621	98255	SW28871
9	20	5325-01-378-8776	96906	MS35489-156
9	21	5340-00-200-8559	96906	MS21919WDG7
10	1		98255	SW31785
10	2	5940-00-143-4794	96906	MS25036-112
10	3		98255	SW31788-2
10	4	5961-01-237-4008	52845	233959
10	5		98255	SW31792
10	6		00779	42845-2
10	7		98255	SW31786-3
10	8	5940-00-143-4780	96906	MS25036-108
10	9	5310-00-514-6674	96906	MS35335-34
10	10		98255	SW32255
10	11	5940-00-143-4780	96906	MS25036-108
10	12		98255	SW28898-5
10	13	5935-00-115-2306	96906	MS27142-3

CROSS-REFERENCE INDEXES

FIGURE AND ITEM NUMBER INDEX

FIG.	ITEM	STOCK NUMBER	FSCM	PART NUMBER
10	14		81349	M16878/2BLE9
10	15	5940-00-143-4794	96906	MS25036-112
10	16		98255	SW32253-1
10	17		98255	SW32253-2
10	18		98255	SW32254
10	18A		S4532	16662-6583-WH
10	18B		S4532	16662-4583-0
11	1	6150-01-331-3537	98255	SW30566
11	2	5940-00-143-4794	96906	MS25036-112
11	3	5940-00-143-4777	96906	MS25036-157
12	1	6150-01-331-3539	98255	SW34250
12	2	5935-00-115-2307	96906	MS27144-2
12	3	5940-00-143-4780	96906	MS25036-108
13	1	6150-01-331-3538	98255	SW34249
13	2	5935-00-115-2307	96906	MS27144-2
13	3	5940-00-143-4780	96906	MS25036-108
14	1	6150-01-331-3540	98255	SW34248
14	2	5940-00-143-4780	96906	MS25036-108
14	3	5935-00-115-2307	96906	MS27144-2
15	1	6150-01-324-0331	S4532	14279-6505-1
15	2	6150-01-334-1394	98255	SW33987
15	3	5940-00-143-4794	96906	MS25036-112
15	4	5940-00-143-4780	96906	MS25036-108
15	5	5935-00-167-7775	96906	MS27144-1
15	6		9U556	14598-65650
16	1	5305-00-978-9394	96906	MS16997-99
16	2	5310-00-637-9541	96906	MS35338-46
16	3	5340-01-371-4758	98255	SW34311
16	4	4730-00-050-4208	96906	MS15003-1
16	5	3110-00-101-1010	60038	67390
16	6	3110-00-100-0611	60038	67322
16	7	3110-01-126-1291	60038	JHM522610
16	8	3110-01-145-1639	60038	JHM522649
16	9	3120-01-325-2834	98255	SW26829
16	10	5330-01-326-4942	51829	62482
16	11	5310-01-325-9961	98255	SW26830
16	12	5305-01-117-5917	96906	MS51974-129
16	13	5340-01-326-7553	98255	SW26740
16	14	5340-01-332-6703	98255	SW30270
16	15	5305-01-332-1507	96906	MS90727-164L
16	16		98255	SW28721-1
16	17		78500	TNT-4270-QH6
16	18	3120-01-326-0044	98255	SW32219
16	19	5365-00-252-4758	96906	MS16624-1200
16	20		98255	SW34355
16	21	3040-01-322-9362	98255	SW32247
16	22	4730-00-172-0034	96906	MS15003-6
16	23	5340-01-387-0115	98255	SW34278
16	24	5340-01-385-9807	98255	SW34279
16	25	5310-00-483-8792	96906	MS17829-4C
16	26	5365-01-326-3953	98255	SW30457
16	27	5310-00-811-1377	96906	MS51922-72
16	28	5340-01-324-8417	98255	SW25351
16	29	3040-01-323-5939	98255	SW25350
16	30		48482	0300-14511 H1L5 LPD
16	31	3120-00-420-5772	98255	SW32115
16	32	5305-01-361-6563	98255	SW25352
16	33	5310-00-087-4652	96906	MS51922-17
16	34	5310-01-280-5796	96906	MS27183-57
16	35	5340-01-371-4755	98255	SW33293
16	36	5305-01-325-8387	96906	MS890725-64

CROSS-REFERENCE INDEXES

FIGURE AND ITEM NUMBER INDEX

FIG.	ITEM	STOCK NUMBER	FSCM	PART NUMBER
16	37	3040-01-348-6492	98255	SW33461
16	38	5315-01-386-6065	98255	SW34125
17	1	5310-01-291-2200	78500	1229J-1570
17	2		78500	S-254Z
17	3	5340-01-386-0998	78500	45X-1047
17	4	2539-91-375-3271	78500	3264-X-1324X
17	4A	2530-01-386-3258	78500	3264-Y-1325X
17	5	5365-01-386-1006	78500	1229-T-3166
17	6	5315-00-784-0637	78500	1218G85
17	7	2530-01-348-2132	78500	A11-3222-S-1527
17	8	5315-01-333-4618	78500	1246-F-1020
17	9	2530-01-351-8594	78500	2297-C-5021
17	10	5360-01-333-4699	78500	2258-B-704S
17	11	5360-01-158-1974	78500	2258-Q-615
17	12	5315-01-129-6898	78500	1259-N-274
17	13	3120-00-255-6042	78500	1225B496
18	1	2530-01-331-6703	78500	2210-X-6810-S
18	2	5330-00-790-6324	78500	5X-522
18	3	5310-01-224-6835	78500	1229X3118
18	4	5330-01-328-6090	78500	1205-Q-2123
18	5	3120-01-418-8385	78500	1225-N-1158
18	6	5310-01-133-5373	78500	1229-B-1848
18	7	2530-01-332-0229	78500	2210-Y-6811-S
18	8	5365-00-753-4865	78500	1229J868
18	9	5365-01-348-7429	78500	1229-Y-4393-S
18	10	5365-01-326-5125	78500	1229D3124
18	11	5315-01-314-6897	78500	19X60
18	12	5310-01-170-1358	78500	1229-WV-1505-Z
18	13	5340-01-333-8280	78500	1245-D-1018-S
18	14	5315-00-896-8950	78500	19X41
18	15	5315-00-010-3389	63734	K2416
18	16	5340-01-331-7694	78500	3280-G-8847-S
18	17	5305-00-269-3238	96906	MS90727-62
18	18	5310-01-116-4762	78500	1229-K-1597-Z
18	19	2530-01-311-8410	78500	A3105-V-282
18	20	4730-00-007-2275	78500	1199J1908
18	21	5310-01-290-2192	78500	NL-26-1
18	22	5330-01-024-2294	78500	1205V1452
18	23	3120-01-335-2997	78500	1225-E-1201-S
18	24	2530-01-189-9753	78500	A 1225M1053
18	25	4730-00-172-0052	96906	MS15006-2
19	1	2530-01-332-2456	78500	A5-3275-X-596-S
20	1		98255	SW13319P-2204
20	2		98255	SW13319P-1812
20	3		98255	SW13319P-0180
20	4	5310-00-877-5797	96906	MS21044N3
20	5	5340-00-901-8132	96906	MS21334-26
20	6	4730-01-106-2453	79470	W05498
20	7	4730-01-062-2570	81343	6-4 100102BA
20	8	2530-00-270-3878	06721	N13048
20	8A	2530-00-137-9235	40342	N13048A
20	9	4730-00-891-0798	73265	278852
20	9	4730-01-096-3204	98343	10451E
20	10	5330-00-172-1919	98343	1509
20	11	5306-00-286-0481	39428	3043T19
20	12	2530-00-797-9295	40342	N12969
20	13	5330-01-288-4528	16662	N-11728-BY
20	14	2940-00-741-1081	40342	N-12971-B
21	1	4730-01-096-9128	79470	1468X6X6
21	2	4730-01-157-8924	01276	2242-6-6S
21	3	4730-01-360-6104	81343	6 070118C

CROSS-REFERENCE INDEXES

FIGURE AND ITEM NUMBER INDEX

FIG.	ITEM	STOCK NUMBER	FSCM	PART NUMBER
21	4	4730-00-883-0643	96906	MS51507A6
21	5		98255	SW13319P-1080
21	6	4730-00-069-1187	81343	6-4 100202BA
21	7		06721	N-14488-AM
21	8	5355-01-360-9529	06721	1175013
21	9		98255	SW13319P-2040
21	10	4730-01-062-2570	81343	6-4 100102BA
21	11		98255	SW13319P-1320
22	1	9390-01-371-9935	77969	4507
22	2	4730-00-844-8076	81646	5324
22	3		98255	SW33317-1
22	4		01276	FC350-06
22	5	4730-01-012-5660	01276	4411-6S
22	6		98255	SW33307-1
22	7	4730-01-372-5442	01276	4411-8S
22	8		01276	FC350-08
22	9	4730-00-555-1764	96906	MS51504A8
22	10	4730-00-231-3012	96906	MS20822-6-6
22	11		98255	SW32910
22	12	5310-00-582-5965	96906	MS35338-44
22	13	5310-00-761-6882	96906	MS51967-2
22	14		98441	AS-B-15
22	15	5310-00-178-7733	78500	1229U1503Z
22	16	5310-01-325-7399	78500	NL-210
22	17	5340-00-801-8163	78500	1245C185
22	18	5315-01-357-0826	78500	19X1084
22	19	5310-00-178-7733	78500	1229U1503Z
22	20	5315-00-010-3389	63734	K2416
22	21	5310-01-117-6260	72582	124925
22	22	5306-01-313-9961	4B100	9007003
22	23	2530-01-387-8426	78500	U63-3276-D-30
22	24	5340-01-367-6668	15564	9019005
22	25	5305-01-358-8406	96906	MS51869-27
22	26	4820-01-359-6577	06721	N-50008-A
22	27	4730-01-096-9128	79470	1468X6X6
22	28		98255	SW13319P-0090-BK
22	29		98255	SW13319P-1030
22	29A		98255	SW13319P-1200
22	30	4730-01-096-9127	81343	6-8-100102BA
22	31	4730-01-274-1825	81343	6-6 100202BA
22	32		98255	SW13319P-0600
22	32A		98255	SW13319P-0720
22	33		98255	SW13319P-1080
22	34		98255	SW13319P-1800
22	35	4730-01-086-2864	81343	6-6 100302BA
22	36	4730-01-283-1876	81343	6-6-6 100424BA
22	37		98255	SW13319P-3000
22	38	5310-00-984-3806	96906	MS51922-9
22	39	2530-01-332-2420	06721	N-30108-BL
22	40		98255	SW13319P-0340-BK
22	41		98255	SW13321P-0540-BK
22	42	4730-01-102-4123	81343	10-8 100202BA
22	43		98255	SW13319P-1270
22	44	4730-00-069-1187	81343	6-4 100202BA
22	45	5306-01-359-0126	98255	SW30255-35
22	46	5340-00-809-1494	96906	MS21333-105
22	47		06721	N3613T
23	1	4730-01-196-7479	81343	10-8 100102BA
23	2	4730-01-102-4123	81343	10-8 100202BA
23	3	4730-00-113-4356	79470	1469X6X8
23	4	5310-00-984-3806	96906	MS51922-9

CROSS-REFERENCE INDEXES

FIGURE AND ITEM NUMBER INDEX

FIG.	ITEM	STOCK NUMBER	FSCM	PART NUMBER
23	5	2530-01-332-2420	06721	N-30108-BL
23	6	4730-01-091-8032	79470	1468X8
23	7		98255	SW27621-0730-BK
23	8	4730-00-069-1187	81343	6-4 100202BA
23	9		98255	SW13319P-0090-BK
23	10	5306-01-359-0126	98255	SW30255-35
23	11		98255	SW13319P-0510-BK
23	12	4730-01-134-3571	81343	6-6-6 100401BA
23	13		98255	SW13321P-0720-BK
23	14	4730-01-096-9128	79470	1468X6X6
23	15	4730-01-157-8924	01276	2242-6-6S
23	16	4730-00-826-2347	96906	MS51520A6
23	17	4730-01-360-6104	81343	6 070118C
23	18	4730-01-151-3670	81343	8 070118C
23	19	4730-00-226-6772	96906	MS51520A8S
23	20	4730-01-183-7167	01276	2242-8-8S
23	21	4730-01-134-7759	81343	8-8 100102BA
23	22		98255	SW27621-0350-BK
23	23		98255	SW13319P-0640-BK
23	24		98255	SW13321P-0824-BK
23	25		98255	SW13321P-0720-BK
23	26		98255	SW13319P-0390-BK
24	1	4730-01-412-5203	81343	8 130109C
24	2	5305-01-358-8406	96906	MS51869-27
24	3	5310-00-582-5965	96906	MS35338-44
24	4	4820-01-359-6577	06721	N-50008-A
24	5	4730-01-096-9128	79470	1468X6X6
24	6		98255	SW13319P-0250-BK
24	7		98255	SW13319P-0720
24	8	4730-01-096-9127	81343	6-8-100102BA
24	9		98255	SW13319P-0840
24	10	4730-01-274-1825	81343	6-6 100202BA
24	11	4730-01-134-3571	81343	6-6-6 100401BA
24	12		98255	SW13319P-0170-BK
24	13		98255	SW13319P-0600
24	14		98255	SW13319P-0120
24	15	4730-01-283-1877	81343	6-6-6 100425BA
24	16		98255	SW13319P-1030
24	17	4730-01-086-2864	81343	6-6 100302BA
24	18		98255	SW13319P-0360
24	19	4730-01-283-1876	81343	6-6-6 100424BA
24	20	5310-00-984-3806	96906	MS51922-9
24	21	2530-01-332-2420	06721	N-30108-BL
24	22	4730-01-091-8032	79470	1468X8
24	23		98255	SW27621-0350-BK
24	24	4730-00-069-1187	81343	6-4 100202BA
24	25	5306-01-359-0126	98255	SW30255-35
24	26		98255	SW13319P-0150-BK
24	27		98255	SW13319P-0510-BK
24	28	4730-01-102-4123	81343	10-8 100202BA
24	29		98255	SW13321P-0644-BK
24	30		98255	SW27621-0540-BK
24	31		98255	SW13321P-0530-BK
25	1	4730-01-102-4123	81343	10-8 100202BA
25	2	4730-01-086-2864	81343	6-6 100302BA
25	3	4820-01-325-2335	06721	N15902A
25	4	4730-00-289-2357	81343	8-8 140239C
25	5	4730-00-113-4356	79470	1469X6X8
25	6	5310-00-934-9751	96906	MS35650-302
25	7	5310-00-045-3296	96906	MS35338-43
25	8	5340-00-291-5347	96906	MS21919WDG8

CROSS-REFERENCE INDEXES

FIGURE AND ITEM NUMBER INDEX

FIG.	ITEM	STOCK NUMBER	FSCM	PART NUMBER
25	9	5340-00-929-1794	96906	MS21334-31
25	10	5340-00-200-3045	96906	MS21919WDG24
26	1	3040-01-330-8262	78500	20-X-1815
26	1	5307-01-344-6343	78500	20-X-1816
26	2	2530-01-329-1677	78500	3219-V-3688
26	3	5330-01-334-6673	78500	A-1205-P-2226-S
26	4	3110-01-319-3970	96906	MS19081-283
26	5	2530-01-359-1353	78500	A-333-X-3795
26	6	3110-00-829-0575	96906	MS19081-113
26	7	5310-00-572-0218	09386	10709
26	7	5340-00-330-8254	09386	10708
26	8	5310-00-637-7760	09386	37892
26	8	5310-00-880-2005	09386	37891
26	9	2530-00-426-8971	78500	3262S45
26	10	5310-01-291-2200	78500	1229J-1570
26	11	5305-01-357-1656	78500	S255Z
26	12	5330-00-576-3028	13440	2208-N-430
26	13	5310-01-117-2404	78500	1227-B-756
26	14	5310-01-179-4113	78500	1229W2545
26	15	2530-00-886-1103	78500	1227C549
26	16	5305-01-186-5859	78500	1199-K-3859
26	17	2530-01-326-9201	73195	28112
26	18	2640-01-321-7725	2W783	TR570-C1 4
26	19	2640-00-255-9346	81349	ZZ-V-25/TIV/CL1/TR-VC-3
27	1	2610-01-323-4813	12195	215/75 R17.5 XTA135/133J LRH
28	1	5305-01-357-3862	98255	SW32486
28	2	3120-01-327-9139	98255	SW26765
28	3	5310-01-371-5705	98255	SW33769
28	4	5330-01-123-3303	81349	M83461/1-331
28	5	5310-00-850-6881	96906	MS35692-57
28	6	5315-00-421-4921	96652	25-05
28	7	5305-01-371-5678	98255	SW32486-1
28	8	2530-01-331-8868	98255	SW28173-1
28	9	5305-00-726-3092	96906	MS51965-44
28	10		51588	MB-50SS
28	11	2530-01-371-7770	98255	SW33294-2
28	12	3040-01-372-0119	98255	SW33296
28	13	2530-01-371-7769	98255	SW33294-1
28	14	5305-00-719-5239	96906	MS90727-116
28	15	5310-00-809-5998	96906	MS27183-18
28	16	5310-00-902-9369	96906	MS21083N8
28	17	4730-00-278-3462	96906	MS27769-2
28	18	5315-00-298-1481	96906	MS24665-357
28	19	3040-01-486-5692	98255	SW26683
28	20	5315-00-839-9977	96906	MS16556-78
28	21	5305-00-983-7477	96906	MS16997-168
28	22	5310-00-171-1741	96906	MS51848-15
28	23	5365-01-371-6222	98255	SW33861
28	24	5330-01-377-5160	80201	400650
28	25	3040-01-322-9364	98255	SW33833
28	26		98255	SW34478
28	27	5330-01-377-5160	80201	400650
28	28	5365-01-371-6221	98255	SW33784
28	29	5305-00-719-5239	96906	MS90727-116
28	30	5310-00-809-5998	96906	MS27183-18
28	31	5310-00-902-9369	96906	MS21083N8
28	32	2530-01-395-9395	98255	SW33294-4
28	33	3040-01-371-7854	98255	SW33301
28	34	5365-01-371-8501	98255	SW33783
28	35	5305-00-903-3663	96906	MS24668-3
28	36	5340-01-395-1242	98255	SW33294-3

CROSS-REFERENCE INDEXES

FIGURE AND ITEM NUMBER INDEX

FIG.	ITEM	STOCK NUMBER	FSCM	PART NUMBER
29	1	5340-01-358-9204	98255	SW34177
29	2	5330-01-332-7296	51829	400450
29	3	3120-01-326-0574	98255	SW30263
29	4		98255	SW32802-3
29	5	4730-00-172-0010	96906	MS15002-1
29	6	5315-00-839-9977	96906	MS16556-78
29	7	5340-01-326-0138	98255	SW26754
29	8	5310-00-171-1741	96906	MS51848-15
29	9	5305-00-983-7474	96906	MS16997-165
29	10	2510-01-355-3118	98255	SW27708
29	10		98255	SW27708-302
29	11	3120-01-330-3193	51588	MB-40
29	11A	5305-00-723-9400	96906	MS51963-43
29	11B	5305-00-723-9381	96906	MS51963-69
29	12	3120-01-331-1183	98255	SW33903
29	12		98255	SW33903-302
29	13	5310-01-327-5697	98255	SW33270
29	14	5310-01-348-3574	98255	SW33271
29	15	3120-01-331-1182	98255	SW33904
29	15		98255	SW33904-302
29	16	3040-01-386-5657	98255	SW26685
29	17		NONE	DELETED
29	18	5305-00-983-7477	96906	MS16997-168
30	1		98255	SW34176
30	2	4730-00-172-0010	96906	MS15002-1
30	3	5330-01-332-7296	51829	400450
30	4	5365-01-326-3559	98255	SW33892
30	5	4730-00-172-0010	96906	MS15002-1
30	6		98255	SW32802-3
30	7	3120-01-326-0574	98255	SW30263
30	8	5340-01-384-5346	98255	SW26687
30	9	5315-00-839-9977	96906	MS16556-78
30	10	5310-00-171-1741	96906	MS51848-15
30	11	5305-00-983-7477	96906	MS16997-168
30	12	5340-01-384-4741	98255	SW26689
30	13	5305-00-983-7474	96906	MS16997-165
30	14		96906	MS51095-433L
30	15		NONE	DELETED
30	16	3120-01-326-4360	98255	SW30265
30	17	5330-01-327-5729	51829	400550
30	18	5340-01-358-9203	98255	SW34178
30	19		98255	SW32291-3
30	20	5365-01-332-7307	98255	SW31428
30	21	5310-00-732-0558	96906	MS51967-8
30	22	5310-00-637-9541	96906	MS35338-46
30	23	2530-01-347-7607	98255	SW31427
30	24	5306-01-031-4844	96906	MS51095-435L
30	25	5340-01-325-7091	98255	SW30266
30	26	5310-00-637-9541	96906	MS35338-46
30	27	5305-01-210-4595	97403	13222E0109
30	28	5306-00-379-4569	81352	AN65-6-54
31	1	5310-00-757-5909	96906	MS19068-112
31	2	5310-00-904-0264	96906	MS19070-112
31	3	5365-01-326-3558	98255	SW26764
31	4	5330-01-334-0470	03018	HM 218210 AV
31	5	3110-00-829-0575	96906	MS19081-113
31	6	3110-01-319-3970	96906	MS19081-283
31	7		98255	SW26684
31	8		98255	SW26694
31	9	4730-00-050-4208	96906	MS15003-1
31	10		98255	SW26686

CROSS-REFERENCE INDEXES

FIGURE AND ITEM NUMBER INDEX

FIG.	ITEM	STOCK NUMBER	FSCM	PART NUMBER
31	11	2530-01-335-9717	98255	SW26690
31	12	2530-01-325-6389	98255	SW26692
31	13		98255	SW26688
32	1	5305-00-724-7218	98255	SW32284
32	2	5340-01-358-9203	98255	SW34178
32	3	5330-01-327-5729	51829	400550
32	4	3120-01-326-4360	98255	SW30265
32	5		NONE	DELETED
32	6		98255	SW32802-3
32	7	4730-00-172-0010	96906	MS15002-1
32	7A	5305-00-269-3219	96906	MS90725-69
32	7B		98255	SW34469
32	7C		98255	SW34468
32	7D	5310-00-811-1377	96906	MS51922-72
32	8	5365-01-326-3953	98255	SW30457
32	9	4730-00-172-0034	96906	MS15003-6
32	10	5310-01-332-7285	98255	SW28546
32	11	3120-01-325-3266	98255	SW29052
32	12	4730-00-050-4208	96906	MS15003-1
32	13	3120-01-326-0039	98255	SW29051
32	14	5340-01-324-8415	98255	SW28253
32	15	5310-00-688-2195	96906	MS51848-12
32	16	5305-00-978-9392	96906	MS16997-97
32	17	2530-01-347-8588	98255	SW28251
32	18	5340-01-325-6325	98255	SW28293
32	19	5310-00-584-7888	96906	MS35338-51
32	20	5305-00-900-1118	80204	B1821BH075C150N
32	21	5315-00-993-5817	96906	MS16562-278
32	22	5305-01-210-4595	97403	13222E0109
32	23	5310-00-637-9541	96906	MS35338-46
32	24		10988	M-40-ST
32	25	5315-01-326-0632	98255	SW28670
33	1	5305-01-210-4595	97403	13222E0109
33	2	5310-00-637-9541	96906	MS35338-46
33	3		10988	M-40-ST
33	4	4730-00-050-4208	96906	MS15003-1
33	5	5315-01-325-6981	98255	SW28381
33	6	5365-01-326-3953	98255	SW30457
33	7	2530-01-323-3162	98255	SW28627
33	8	3120-00-808-2171	51588	B32L
33	9	3040-01-325-2357	98255	SW28305
33	10	5305-00-724-5836	96906	MS51963-89
33	11	5310-00-762-6241	96906	MS51967-35
33	12	5310-00-060-9435	96906	MS35338-55
33	13	2530-01-323-3163	98255	SW28249
33	13A	5310-00-688-2195	96906	MS51848-12
33	13B	5305-00-978-9390	96906	MS16997-95
33	14	5306-01-331-7186	96906	MS35355-354
33	15	5305-00-983-6642	96906	MS16997-139
33	16	5315-01-325-8521	98255	SW28628
33	17	2510-01-322-9365	98255	SW28272
33	18	3120-01-351-7031	98255	SW28275
33	19	5365-01-326-7520	98255	SW28603
33	20	3120-01-387-7353	98255	SW29053
33	21	4730-00-172-0034	96906	MS15003-6
33	22	2530-01-331-8869	98255	SW30228
33	23	5310-01-326-9502	98255	SW30197
33	24	5310-01-334-6672	98255	SW31489
33	25	5310-01-334-2830	98255	SW31488
33	25A		23540	VC-3250-24-7EAE
34	1	3040-01-324-5162	13829	377 6321 017

CROSS-REFERENCE INDEXES

FIGURE AND ITEM NUMBER INDEX

FIG.	ITEM	STOCK NUMBER	FSCM	PART NUMBER
34	2	3120-01-324-8321	13829	391 0484 025
34	3		13829	374 2058 201
34	4	3120-01-325-5169	13829	375 9003 163
34	5		13829	375 2681 024
34	6		13829	375 2881 028
34	7	3040-01-324-3759	13829	375 2504 542
34	8		13829	375 9006 251
34	9		13829	375 9026 060
34	10		13829	391 2691 001
34	11		13829	375 2881 031
34	12	3040-01-324-1234	13829	375 2034 029
34	13		13829	375 9023 073
34	14		13829	375 9006 256
34	15	5310-01-358-8283	13829	391 1457 024
34	16	5305-01-324-2560	13829	391 1431 148
34	17		13829	372 4630 101
34	18	5340-01-325-5893	13829	391 2282 087
34	19	5305-01-324-2559	13829	391 1431 146
34	20	5340-01-141-7101	13829	X145-4
34	21	2530-01-358-8491	13829	376 9625 072
35	1	2590-01-324-1224	98255	SW34349
35	2	5315-00-298-1481	96906	MS24665-357
35	3	5310-00-809-5998	96906	MS27183-18
35	4	5440-01-358-8635	98255	SW33208
35	5	5305-00-068-0508	80204	B1821BH025C075N
35	6	2510-01-359-2481	27182	36-E
35	7	5305-00-688-2111	80204	B1821BH038C138N
35	8	5310-00-167-0768	88044	AN970-6
35	9	5365-01-357-1629	51506	7050R-S-500-31
35	10	5365-01-357-1630	30676	SSB26-1000-5
35	11	5310-00-056-3395	96906	M835649-2382
35	12	5310-00-984-3806	96906	MS51922-9
35	13	5340-01-385-9834	98255	SW34285
35	14	5310-00-088-1251	96906	MS51922-1
35	15	5315-01-359-8031	39428	92390A271
35	16	5315-00-236-8357	96906	MS24665-368
35	17	5305-00-068-0511	80204	B1821BH038C125N
35	18	5306-01-056-2942	96906	MS90725-35
35	19	5340-01-361-5494	98255	SW32721
35	20	5440-01-358-8633	98255	SW32755
35	21	5310-01-274-3255	96906	MS27183-52
35	22	5340-01-392-2655	27182	36-K
35	23	2540-01-326-6171	98255	SW33213
35	24	5310-01-020-5947	96906	MS51848-52
35	25	5305-00-269-3219	96906	MS90725-69
35	26	5340-01-173-3857	20418	000-25-2436
35	27	5310-00-081-4219	96906	MS27183-12
35	27A		98255	SW34417
35	27B		98255	SW30255-32
35	27C	5310-00-877-5797	96906	MS21044N3
36	1		98255	SW34479-4
36	2		96906	MS51105-360
36	3	5310-00-637-9541	96906	MS35338-46
36	4	5310-00-167-0768	88044	AN970-6
36	5	5340-01-395-1246	98255	SW34219
36	6	5315-01-359-1451	96906	MS24665-285
36	7		98255	SW34479-3
36	8		98255	SW34479-2
36	9	5340-01-325-5961	98255	SW34217-2
36	9A	5306-00-225-8498	96906	MS90725-33
36	9B	5310-00-407-9566	96906	MS35338-45

CROSS-REFERENCE INDEXES

FIGURE AND ITEM NUMBER INDEX

FIG.	ITEM	STOCK NUMBER	FSCM	PART NUMBER
36	9C	5310-00-081-4219	96906	MS27183-12
36	10	5340-01-325-9936	98255	SW34217-1
36	11		98255	SW34479-1
36	12	5365-01-357-1626	98255	SW28428
36	13	5305-00-984-5695	96906	MS35206-315
36	14	5305-00-269-3211	96906	MS90725-60
36	15	5310-00-688-2195	96906	MS51848-12
36	16	5310-00-080-6004	96906	MS27183-14
36	17	2510-01-328-3050	98255	SW33215
37	1		98255	SW33953
37	2	5305-01-386-9633	98255	SW30255-118
37	3	5310-00-225-6993	96906	MS51922-33
37	4	5310-01-326-9502	98255	SW30197
37	5	3990-01-347-2641	98255	SW33952-1
37	6		ORAL6	SW33936
37	7	3990-01-347-2642	98255	SW33952-2
37	8	5310-00-768-0318	96906	MS51967-14
37	9	3010-01-386-4179	98752	SW34201
37	10	5305-00-071-2077	80204	B1821BH050C350N
37	11	3040-01-386-5685	98255	SW34212
37	12	5315-01-386-0526	98255	SW34245
37	13	5315-00-842-3045	96906	MS24665-499
37	14		NONE	DELETED
37	15	5310-00-820-6653	96906	MS35338-50
37	16	5340-01-324-8431	98255	SW32398
37	17	5305-00-724-7219	80204	B1821BH063C125N
37	18		98255	SW34342
37	18A		0V272	00746
37	18B		0V272	81101
37	18C		0V272	81201
37	19	5340-01-386-5239	98255	SW34231-1
37	20	3040-01-325-2356	98255	SW28444
37	21	5340-01-325-8549	98255	SW34231-2
38	1	2510-01-359-2066	98255	SW34194
38	2	5305-00-071-2071	80204	B1821BH050C200N
38	3	5310-00-809-3079	96906	MS27183-19
38	4	5310-00-225-6993	96906	MS51922-33
38	5	5365-01-357-1630	30676	SSB26-1000-5
38	6	5305-00-071-2077	80204	B1821BH050C350N
39	1	5305-00-728-9495	96906	MS90725-111
39	2	5310-00-584-5272	96906	MS35338-48
39	3	2510-01-371-8695	98255	SW33456
40	1	5310-00-811-1377	96906	MS51922-72
40	2	4320-01-323-8744	98255	SW28816
40	3	5365-01-325-7092	98255	SW28834
40	4	3120-01-323-4860	98255	SW28457
40	5	5310-01-325-2745	98255	SW28552
40	6	4710-01-325-3899	98255	SW28549
40	7	5310-01-326-0751	98255	SW28821
40	8	5310-01-325-6874	98255	SW28814
40	9	4320-01-324-2732	98255	SW28815
40	10	5306-01-324-2570	98255	SW28765
40	11	3020-01-369-3486	95975	538115
40	12	4730-00-050-4208	96906	MS15003-1
40	13	5305-00-068-0508	80204	B1821BH025C075N
40	14	5340-01-324-8416	98255	SW28727
40	15	5340-01-324-8393	98255	SW28728
40	16	5315-01-325-9043	98255	SW28746
40	17		NONE	DELETED
40	18	4730-00-050-4208	96906	MS15003-1
41	1	5306-01-031-4844	96906	MS51095-435L

CROSS-REFERENCE INDEXES

FIGURE AND ITEM NUMBER INDEX

FIG.	ITEM	STOCK NUMBER	FSCM	PART NUMBER
41	2		NONE	DELETED
41	3	3120-01-334-4770	98255	SW30264
41	4	5330-01-333-1224	51829	401101
41	5	3040-01-359-2463	98255	SW34181
41	6	4730-00-172-0010	96906	MS15002-1
41	7	5310-00-809-8540	96906	MS27183-25
41	8	5310-00-754-2005	96906	MS35338-52
41	9	5305-00-904-4004	80204	B1821BH088F200N
41	10	5305-00-068-0511	80204	B1821BH038C125N
41	11	5310-00-637-9541	96906	MS35338-46
41	12	5310-00-809-4061	96906	MS27183-15
41	13	5340-01-293-5528	98255	SW33776
41	14		98255	SW32802-3
42	1	5305-01-334-6652	96906	MS51105-523
42	2		98255	SW34480
42	3	2590-01-334-4765	98255	SW32354
42	4	5310-00-880-2005	09386	37891
42	5	5305-00-900-1118	80204	B1821BH075C150N
42	6	5310-00-584-7888	96906	MS35338-51
42	7	5310-00-809-8533	96906	MS27183-23
42	8	5310-00-842-7605	96906	MS35692-73
42	9	5315-00-298-1499	96906	MS24665-360
43	1	2510-01-386-6636	98255	SW33990
43	2	5340-01-413-0397	98255	SW33988
43	3	5306-00-088-5742	96906	MS35751-70
43	4	5315-01-359-1451	96906	MS24665-285
43	5	5310-00-802-4701	96906	MS15795-813
43	6	3132-00-141-5793	98255	SW33989
43	7	5315-00-999-4235	96906	MS20392-5C107
43	8	5340-01-414-3014	OVU83	0707-42P37
43	9	5365-01-413-5513	98255	SW34045
43	10	5305-01-386-9079	98255	SW34230
43	11	5305-00-269-3211	96906	MS90725-60
43	12	5315-00-917-2655	96906	MS20392-5C79
43	13	5365-01-385-9826	98255	SW34161
43	14	5340-01-412-8072	98255	SW34160
43	15	5310-00-087-4652	96906	MS51922-17
43	16	2590-01-415-2534	98255	SW33963
43	17	5306-01-395-1387	98255	SW34268
43	18	5365-01-412-6285	98255	SW33557
43	19	3040-01-417-2726	98255	SW33962
43	20	4910-01-415-2535	98255	SW33438
43	21	5315-00-298-1481	96906	MS24665-357
43	22	5310-00-850-6881	96906	MS35692-57
43	23		96652	29-13
43	24		96652	S6344165
43	25		98255	SW34481
43	25A	5310-00-902-9369	96906	MS21083N8
43	25B	5310-00-809-5997	96906	MS27183-17
43	25C		98255	SW34483
43	25D		98255	SW34482
43	26	5310-00-637-9541	96906	MS35338-46
43	27	5305-00-269-3211	96906	MS90725-60
44	1	2590-01-322-9358	99411	466391
44	1	2590-01-322-9359	99411	467258
44	2	5310-00-950-1309	96906	MS27183-31
44	3	3120-01-351-5645	99411	466755
44	4		NONE	DELETED
44	5	5310-01-352-2001	99411	466805
44	6	5310-01-324-4983	99411	432468
44	7	5330-01-351-7765	99411	454447

CROSS-REFERENCE INDEXES

FIGURE AND ITEM NUMBER INDEX

FIG.	ITEM	STOCK NUMBER	FSCM	PART NUMBER
44	8	5330-01-351-7766	99411	467126
44	9	5310-01-174-0431	99411	201079
44	10		99411	466763
44	11	2590-01-362-1161	99411	468652
44	11	2590-01-351-0225	99411	468660
44	12	5305-00-983-8084	96906	MS16997-60
44	13	5340-01-385-9861	98255	SW34414
44	14	5305-01-386-8151	39428	91385A340
44	14A	5305-01-189-3761	96906	MS16997-78L
44	14B	5310-00-045-4007	96906	MS35338-41
44	14B	5310-00-167-0721	96906	MS35333-41
44	15	5340-01-116-3348	94222	97-70-120-11
44	16	5310-00-809-3078	96906	MS27183-11
44	17	5310-00-582-5965	96906	MS35338-44
44	18	5310-00-761-6882	96906	MS51967-2
44	19		NONE	DELETED
44	20		NONE	DELETED
45	1	5340-01-328-1578	98255	SW28618
45	2	5305-00-068-0509	80204	B1821BH025C125N
45	3	2540-01-324-4477	98255	SW28615
45	4	5310-00-997-1888	96906	MS35649-2252
45	5	5310-00-582-5965	96906	MS35338-44
46	1	5340-01-371-4761	98255	SW33451
46	2	5310-00-582-5965	96906	MS35338-44
46	3	5305-00-068-0508	80204	B1821BH025C075N
46	4	5310-00-407-9566	96906	MS35338-45
46	5	5306-00-225-8498	96906	MS90725-33
46	6	5310-00-080-6004	96906	MS27183-14
46	7	2510-01-372-1536	98255	SW33447-3
46	8		51506	67650-S-6-SLD
46	9	5315-01-342-5356	96652	63-08
46	10	5340-01-417-2434	98255	SW33452-1
46	11	5305-00-958-5471	96906	MS35190-273
46	12	5340-01-371-6277	98255	SW33487
46	13	5310-00-068-5285	96906	MS27183-20
46	14	5310-01-234-9424	92830	U562-0120-S
46	15	5310-00-984-3806	96906	MS51922-9
46	16	5310-00-689-3877	96906	MS17829-3C
46	17	5310-00-088-1251	96906	MS51922-1
46	18	5340-01-371-4754	98255	SW33519
46	19	5305-00-954-3937	96906	MS35190-290
47	1	5305-01-325-8387	96906	MS90725-64
47	2	4320-01-326-5948	98255	SW28616-3
47	3	5310-00-080-6004	96906	MS27183-14
47	4	5310-01-460-2173	81349	M45913/2-6CG5C
47	5	5310-00-933-8121	96906	MS35338-139
47	6	5305-00-068-0501	96906	MS90725-5
47	7	2530-01-324-8542	98255	SW28616-1
47	8	5340-01-325-1310	98255	SW30562
47	9	5340-01-325-2056	98255	SW30564
48	1	8105-01-387-6154	98255	SW34145
48	2	5305-00-732-0511	80204	B1821BH050C113N
48	3	2540-01-324-1133	97014	LMCSW28841
48	4	5340-01-371-6277	98255	SW33487
48	4A	5310-00-068-5285	96906	MS27183-20
48	4B	5310-01-234-9424	92830	U562-0120-S
48	4C	5310-00-984-3806	96906	MS51922-9
48	5	5310-00-768-0318	96906	MS51967-14
48	6	5310-00-584-5272	96906	MS35338-48
49	1	2590-01-326-5324	98255	SW28806
49	2	3040-01-324-9400	98255	SW28835

CROSS-REFERENCE INDEXES

FIGURE AND ITEM NUMBER INDEX

FIG.	ITEM	STOCK NUMBER	FSCM	PART NUMBER
49	3	5310-00-245-3615	96906	MS35649-2314
49	4	5310-00-407-9566	96906	MS35338-45
49	5	5340-01-326-2798	98255	SW28837
49	6	5315-01-301-3888	97403	13228E2053
49	7	5315-00-838-4584	96906	MS16562-66
49	8	5310-00-081-4219	96906	MS27183-12
49	9	5306-00-226-4833	80204	B1821BH031C200N
49	10	4010-01-356-9096	98255	SW29786
49	11	4010-01-413-0271	39428	3451T17
49	12	4030-01-326-6952	69428	3467T15
49	13	4030-01-049-9314	39428	3539T21
49	14	5305-01-210-4595	97403	13222E0109
49	15	5310-00-637-9541	96906	MS35338-46
49	16	5310-01-280-5796	96906	MS27183-57
49	17	3950-01-233-2393	72031	DLB800
49	18	3020-01-324-9409	39428	3164T16
49	19	5315-01-301-3888	97403	13228E2053
50	1	3940-01-324-7556	95975	565120
50	2	5315-01-348-6888	95975	565139
50	3	4030-01-334-9980	95975	565142
50	4	5315-01-331-9231	95975	551490
50	5	5315-01-331-9456	95975	553510
50	6	3940-01-334-9580	95975	550310
50	7	3120-01-331-9404	95975	758910
50	8	3020-01-331-8873	95975	574501
50	9	3120-01-331-9397	95975	458801
50	10	5340-01-331-9517	95975	551498
50	11	5315-01-386-5191	95975	962010
50	12	5340-01-386-3583	95975	551496
50	13	4010-01-387-6047	95975	962020
50	14	5310-00-087-4652	96906	MS51922-17
50	15	5310-00-056-3395	96906	MS35649-2382
50	16	5306-01-386-8495	39428	3043T35
50	17	5306-01-386-8175	98255	SW34277
50	18	5340-01-392-3425	98255	SW34031
50	19	5310-00-584-7888	96906	MS35338-51
50	20	5340-01-081-2622	99862	CL-84-SBH
51	1	3110-01-321-9886	98255	SW28899-2
51	2	3110-01-324-9555	98255	SW28897
51	3	3110-01-324-7453	98255	SW28896-2
51	4	5340-01-325-8623	98255	SW32534
51	5	4730-00-050-4208	96906	MS15003-1
51	5A	4730-00-172-0034	96906	MS15003-6
51	6	5305-00-071-2070	80204	B1821BH050C175N
51	7	5310-00-225-6993	96906	MS51922-33
51	8	3110-01-321-9885	98255	SW28899-1
51	9	3110-01-324-9555	98255	SW28897
51	10	3110-01-321-9887	98255	SW28896-1
51	11	5340-01-325-8622	98255	SW29774
51	12	5310-00-637-9541	96906	MS35338-46
51	13	5305-01-210-4595	97403	13222E0109
51	14	5340-01-325-5976	98255	SW29777
52	1	2590-01-356-1601	98255	SW31378
52	2	5315-01-323-4927	98255	SW28874
52	3	4730-00-050-4208	96906	MS15003-1
52	4	5310-00-225-6993	96906	MS51922-33
52	5		98255	SW29787
52	6	5340-01-324-7758	98255	SW28849
52	7	5305-00-071-2071	80204	B1821BH050C200N
52	8	3110-01-323-8089	98255	SW28889-1
52	9	3110-01-326-0937	98255	SW28868

CROSS-REFERENCE INDEXES

FIGURE AND ITEM NUMBER INDEX

FIG.	ITEM	STOCK NUMBER	FSCM	PART NUMBER
52	10	3110-01-323-4859	98255	SW30151-1
52	11	5315-01-323-4926	98255	SW28872
52	12	3110-01-323-1179	98255	SW28889-2
52	13	3110-01-326-0937	98255	SW28868
52	14	3110-01-323-8090	98255	SW30151-2
52	15	5340-01-324-7757	98255	SW28848
52	16	5310-00-811-1377	96906	MS51922-72
52	17	5305-00-891-5558	96906	MS35307-536
53	1	5310-00-926-1835	96906	MS21083C3
53	2		58536	A52428-2
53	3	5305-00-989-7434	96906	MS35207-263
53	4		58536	A52428-1
54	1	7690-01-362-7177	98255	SW32302-1
54	2	7690-01-371-6747	98255	SW34326
54	3	5320-01-155-6120	81349	M24243/1-B503
54	4	5310-00-809-8544	96906	MS27183-7
54	5		98255	SW34440-1
54	6	5320-01-388-4596	96906	MS24243/6-A604H
54	7		98255	SW34440-2
54	8		98255	SW34425
54	9	5320-00-303-1060	81349	M24243/1-B502
55	1	7690-01-346-5114	98255	SW34335
55	2	5310-00-877-5797	96906	MS21044N3
55	3	7690-01-371-6745	98255	SW33492
55	4	5320-01-155-6120	81349	M24243/1-B503
55	5	7690-01-371-6744	98255	SW33158
55	6	5310-00-809-8544	96906	MS27183-7
55	7	7690-01-371-6746	98255	SW33488
55	8	9905-01-355-3092	98255	SW34334
55	9	9905-01-420-8086	98255	SW34337
55	10	7690-01-362-4186	98255	SW34323
55	11		98255	SW34459
56	1	7690-01-392-6099	98255	SW34023
56	1A		98255	SW34464
56	2	7690-01-357-4891	98255	SW34336
56	3	5320-00-882-8385	81349	M24243/6-A606H
56	4	5310-00-877-5797	96906	MS21044N3
56	5	9905-00-999-7369	96906	MS53007-2
56	6	9905-00-999-7370	96906	MS53007-1
56	7	7690-01-357-4882	98255	SW32952
56	8		S4532	11131-87411
56	9	7690-01-321-5797	S4532	19151-8821-0
56	10		S4532	14598-8811-0
56	10A		S4532	14595-8811-3
56	11	7690-01-321-5802	S4532	19164-8843-0
56	12	7690-01-321-5800	S4532	14274-8857-0
56	13	7690-01-321-5798	S4532	14274-8831-0
56	14	7690-01-321-5799	S4532	18682-8863-0
57	1	5305-01-159-0065	56161	10501759
57	2	5310-01-392-8510	S4532	14598-8585-0
57	3		S4532	14598-8451-0
57	4	4320-01-323-6000	S4532	14398-83460
57	5	5310-00-407-9566	96906	MS35338-45
57	6	5305-00-051-4077	80204	B1821BH031F113N
57	7		70763	1002295
57	8	5310-00-637-9541	96906	MS35338-46
57	9	5305-00-068-0511	80204	B1821BH038C125N
58	1	4810-01-355-3124	13829	346 9205 009
58	2	4820-01-359-0937	13829	345 9105 017
58	3		13829	391 2882 105
58	4		13829	391 2882 104

CROSS-REFERENCE INDEXES

FIGURE AND ITEM NUMBER INDEX

FIG.	ITEM	STOCK NUMBER	FSCM	PART NUMBER
58	5		13829	346 0505 091
58	6		13829	391 2882 101
58	7	4810-01-355-3126	13829	346 9102 745
58	8		13829	346 0509 655
58	9		13829	391 2881 443
58	10		13829	391 2881 445
58	11		13829	391 2881 444
58	12		13829	345 9106 006
58	13		13829	346 0509 655
58	14		13829	391 2881 443
58	15		13829	391 2881 445
58	16		13829	391 2881 444
58	17	5325-01-359-6782	13829	346 9425 005
58	18	5305-00-269-3218	96906	MS90725-68
58	19	5310-00-637-9541	96906	MS35338-46
58	20		NONE	DELETED
59	1	4730-01-330-8090	OPAP6	25-609
59	2	4810-01-331-8779	54035	D-15-609
59	3	4820-01-236-2650	54035	CXDA-XAN
59	4		54035	500-002-017
59	5		54035	515-002-016
59	6		54035	500-002-015
59	7		54035	515-002-015
59	8	4820-01-328-5852	54035	RPEC LCN
59	9		54035	500-002-017
59	10		54035	515-002-016
59	11		54035	515-002-015
59	12		54035	500-002-015
59	13	4820-01-331-3518	54035	9002 14V X10
59	14		54035	500-002-017
59	15		54035	515-002-016
59	16		54035	500-002-015
59	17		54035	515-002-015
59	18	4820-01-355-3103	54035	CKCB XCN
59	19		54035	515-002-017
59	20		54035	500-002-017
59	21		54035	515-002-016
59	22		54035	515-002-015
59	23		54035	500-002-015
59	24	5306-00-226-4844	80204	B1821BH031C475N
59	25	5310-00-407-9566	96906	MS35338-45
60	1	4730-01-330-8091	OPAP6	25-1001
60	2	4820-01-225-1479	54035	CBCA LAN
60	3		54035	515-002-017
60	4		54035	500-002-017
60	5		54035	515-002-016
60	6		54035	515-002-015
60	7		54035	500-002-015
60	8	4810-01-330-8077	54035	FCCB XAN 2.5
60	9		54035	500-002-017
60	10		54035	515-002-016
60	11		54035	515-002-015
60	12		54035	500-002-015
60	13	4820-01-329-1661	54035	CBCG LCN
60	14		54035	515-002-017
60	15		54035	500-0024017
60	16		54035	515-002-016
60	17		54035	515-002-015
60	18		54035	500-002-015
60	19	5310-00-407-9566	96906	MS35338-45
60	20	5306-00-226-4839	80204	B1821BH031C350N

CROSS-REFERENCE INDEXES

FIGURE AND ITEM NUMBER INDEX

FIG.	ITEM	STOCK NUMBER	FSCM	PART NUMBER
61	1	4810-01-330-8078	59793	02056224
61	2	5331-01-110-1412	81349	M83461/1-116
61	3	5310-00-081-4219	96906	MS27183-12
61	4	5310-00-407-9566	96906	MS35338-45
61	5	5305-00-225-8507	96906	MS90725-43
62	1	5340-01-358-3652	13829	346 9100 060
62	2		13829	346 0506 669
62	3	5340-01-358-3651	13829	346 9100 059
62	4		13829	346 0506 669
63	1	4820-01-329-1662	59793	00850885
63	2		59793	00391488
64	1	5310-00-087-4652	96906	MS51922-17
64	2	3120-01-371-9889	02695	CTFD-6
64	3	3040-01-371-7855	98255	SW33813
64	4	5305-00-688-2111	80204	B1821BH038C138N
64	5		D8286	DIN933 M5X12MM
64	6	5310-00-045-3296	96906	MS35338-43
64	7	5310-00-167-0765	88044	AN970-3
64	8	4820-01-372-1503	59793	00850884
64	9	5310-00-975-2075	96906	MS35691-21
64	10	5310-00-926-1852	96906	MS21083N6
64	11	5305-00-269-3238	96906	MS90727-62
64	12	3040-01-371-7772	98255	SW33455
65	1	5340-01-417-4530	98255	SW33454
65	2	5315-00-081-7042	96906	MS20392-7C37
65	3	5315-00-816-1794	89749	IF316
65	4	2530-01-359-1206	98255	SW32737
65	5	5340-00-466-4948	71843	2708-6A
65	6	5310-00-732-0560	96906	MS51968-14
65	7	2530-01-359-1207	98255	SW32735
65	8	3040-01-355-3112	98255	SW32736
65	9	5340-00-466-4948	71843	2708-6A
65	10	5310-00-732-0560	96906	MS51968-14
65	11	2530-01-358-8728	98255	SW32734
65	12	4820-01-359-0989	59793	00397916
65	13	5340-01-358-3655	98255	SW32588
65	14	5340-01-358-3733	98255	SW32581
65	15	5310-00-809-4061	96906	MS27183-15
65	16	5306-01-011-1708	96906	MS51095-362L
65	17	5340-01-358-3654	98255	SW32587
65	18		96906	MS51963-53
65	19	5340-01-358-3656	98255	SW32589
65	20	5310-00-823-8804	96906	MS27183-9
65	21	5305-01-357-3861	98255	SW32520-4
66	1		98255	SW32576-2
66	2	4730-01-357-9579	81343	12-12 250143CA
66	3		01276	FC510-12
66	4		98255	SW29836-27
66	5	4730-01-357-9578	81343	8-8 250143CA
66	6		01276	FC195-08
67	1		98255	SW29847-20
67	2	4730-01-357-9579	81343	12-12 250143CA
67	3		01276	FC195-12
67	4	4730-01-359-8193	81343	12-12 250343CA
67	5		98255	SW29836-26
67	6	4730-01-128-9099	01276	4721-12-10S
67	7		01276	FC195-10
67	8	4730-01-357-8703	81343	10-10 250143CA
67	9	5340-01-385-9866	59793	HR5Z32.0 PPECP
67	10	5340-01-235-7621	53790	GD5S 5
67	11	5306-00-226-4838	80204	B1821BH031C325N

CROSS-REFERENCE INDEXES

FIGURE AND ITEM NUMBER INDEX

FIG.	ITEM	STOCK NUMBER	FSCM	PART NUMBER
67	12	5340-01-332-6636	53790	DS4286/286-PA-GD-AS
67	13	5306-00-226-4835	80204	B1821BH031C250N
67	14	4730-00-083-6903	98441	1/8 HP-SS
67	15	5330-00-251-8839	96906	MS28778-12
67	16	4730-01-029-4193	81343	12-12 070220C
68	1	4820-00-148-8584	72219	70105-01
68	2	4730-00-314-7706	01276	2024-16-12S
68	3		98255	SW30882-1
68	4	4730-01-332-8489	81343	12-12 250145CA
68	5		01276	2661-12
68	6		81343	12-12 250345CA
68	7		98255	SW32576-1
68	8	4730-01-357-9579	81343	12-12 250143CA
68	9		01276	FC510-1 2
68	10	4730-01-359-4886	81343	12-12 251443CA
68	11	4730-00-933-0816	96906	MS51520A12
68	12	4730-01-093-8464	96906	MS51860-58
68	13	4730-01-151-3670	81343	8 070118C
68	14	4730-00-125-7922	96906	MS51520A8
68	15	4730-01-302-1689	98441	12-16FBTX-B
68	16	4730-00-889-6045	81343	16-16-16 140424C
68	17		98255	SW29837-32
68	18		01276	FC195-08
68	19	4730-01-187-6879	01276	190264-8S
68	20	4730-01-357-9578	81343	8-8 250143CA
68	21	4730-00-460-2049	81343	8-6 070120C
68	22	5330-00-804-5695	96906	MS28778-6
68	23	5330-00-808-0794	96906	MS28778-8
68	24	4730-00-224-7757	01276	202702-8-12S
69	1	4730-00-027-1825	81343	12-12-070701 CA
69	2		98255	SW32576-3
69	3	4730-01-357-9579	81343	12-12 250143CA
69	4		01276	FC510-12
69	5	4730-01-359-4886	81343	12-12 251443CA
69	6	4730-00-125-7922	81343	8-8 070601CA
69	7		98255	SW32576-4
69	8	4730-01-357-9579	81343	12-12 250143CA
69	9		01276	FC510-12
69	10	4730-00-858-3493	01276	1290-12S
69	11	4730-01-093-8464	96906	MS51860-58
69	12	4730-01-151-3670	81343	8 070118C
69	13		81343	10 070118C
69	14	4730-01-145-6682	96906	MS51507A10
69	15	4710-01-323-7711	98255	SW30545
69	16	4710-01-323-6061	98255	SW30544
69	17	4710-01-324-1354	98255	SW30549
69	18	4710-01-324-9416	98255	SW30550
69	19		98255	SW29837-34
69	20	4730-01-187-6879	01276	190264-8S
69	21		01276	FC195-08
69	22	4730-01-357-9578	81343	8-8 250143CA
70	1	4710-01-372-1891	98255	SW33613
70	2	4730-00-224-7757	81343	8-12 070120C
70	3	5330-00-251-8839	96906	MS28778-12
70	4		05779	N314P-1-10B-M-50-M4M4-1
70	5	4330-01-358-8648	05779	929079
70	6	5330-01-253-3161	05779	N92138
70	7	4710-01-372-8636	98255	SW33505
70	8	5310-00-407-9566	96906	MS35338-45
70	9	5306-00-226-4825	80204	B1821BH031C075N
70	10	5340-01-359-2243	53790	3254 PA DP AS

CROSS-REFERENCE INDEXES

FIGURE AND ITEM NUMBER INDEX

FIG.	ITEM	STOCK NUMBER	FSCM	PART NUMBER
70	11	4730-00-334-7840	01276	2022-4-6S
70	12	5305-00-958-5451	96906	MS35190-239
70	13		4K739	AFC-6M-25RC-FF
70	14	5310-00-081-8087	96906	MS21044N06
71	1	4730-00-618-5381	96906	MS51523A6
71	2	4710-01-332-0243	98255	SW31351
71	3	4730-01-271-7991	98441	1040-6-6S
71	4	5330-00-804-5695	96906	MS28778-6
71	5	4710-01-331-8912	98255	SW31349
71	6	4730-00-933-3698	01276	203005-6-6S
71	7	4710-01-332-0242	98255	SW31350
71	8	5930-01-331-8697	98255	SW28262
71	9	4710-01-372-8637	98255	SW33506
71	10	4730-00-143-3941	96906	MS51527A6
71	11	4730-01-223-0529	01276	2071-6-6S
71	12	4710-01-372-9826	98255	SW33496
71	13	4710-01-372-7516	98255	SW33515
71	14	4710-01-372-7517	98255	SW33514
72	1	4730-00-125-7922	81343	8-8 070601CA
72	2	4730-01-151-3670	81343	8 070118C
72	3	4730-00-786-2247	96906	MS51534A8-6
72	4	4730-00-762-1239	96906	MS51531B8
72	5	5330-00-808-0794	96906	MS28778-8
72	6	4730-00-080-7040	96906	MS51525A6-8
73	1	4710-01-373-2897	98255	SW33657
73	2	4710-01-373-6719	98255	SW33720
73	3	5330-00-804-5695	96906	MS28778-6
73	4	4730-01-271-7991	98441	1040-6-6S
73	5	4710-01-372-1890	98255	SW33659
73	6	4710-01-372-2913	98255	SW33660
73	7	4710-01-372-2912	98255	SW33661
73	8	4710-01-372-5131	98255	SW33662
73	9	4710-01-372-2911	98255	SW33663
73	10	4710-01-372-4261	98255	SW33664
73	11	4730-01-342-4012	81343	6 090109ACA
73	12	4710-01-372-2910	98255	SW33667
73	13	4710-01-373-6718	98255	SW33719
73	14	4710-01-372-1889	98255	SW33666
73	15	4710-01-372-7519	98255	SW33665
73	16	4710-01-374-4133	98255	SW33658
74	1	4730-00-858-3493	01276	1290-12S
74	2	4710-01-372-7518	98255	SW33516
74	3	4730-00-074-0713	96906	MS51523A8
74	4	5330-00-285-9842	96906	MS28778-10
74	5	4730-00-623-9673	01276	202702-10-6S
74	6	5330-00-251-8839	96906	MS28778-12
74	7	4730-01-212-5776	96906	MS51530A12S
74	8	4710-01-372-8638	98255	SW33507
74	9	4730-00-274-4692	01276	221501-12-6S
74	10	4730-00-224-7757	81343	8-12 070120C
75	1		98255	SW32576-5
75	2	4730-01-332-8486	81343	10-10 251443CA
75	3		01276	FC51 0-10
75	4	4730-01-357-8703	81343	10-10 250143CA
75	5		98255	SW32577-1
75	6	4730-41-357-9576	01276	FC9515-1010 S
75	7		01276	FC136-10
75	8	5340-01-332-6636	53790	DS4286/286-PA-GD-AS
75	9	5935-01-258-2018	00624	202702-10-8S
75	10	5330-00-808-0794	96906	MS28778-8
75	11	4730-01-077-4889	01276	2062-12-10 S

CROSS-REFERENCE INDEXES

FIGURE AND ITEM NUMBER INDEX

FIG.	ITEM	STOCK NUMBER	FSCM	PART NUMBER
75	12	5330-00-251-8839	96906	MS28778-12
75	13		98255	SW32577-3
75	14	4730-01-357-8700	01276	FC5982-1212S
75	15		01276	FC136-12
75	16	4730-01-236-5986	01276	190933-12S
75	17	4730-01-029-4193	81343	12-12 070220C
76	1	4730-01-094-3877	55524	10-1-100RV3
77	1	4730-01-217-2609	79470	C5315X12X10
77	2	5330-00-285-9842	96906	MS28778-10
77	3	4730-00-979-5891	96906	MS51520A10
77	4	5340-01-358-5592	98255	SW32638
77	5		81343	10 070118C
77	6	5310-00-087-4652	96906	MS51922-17
77	7	5310-01-280-5796	96906	M827183-57
77	8	4710-01-357-8832	98255	SW32683
77	9	4710-01-359-5061	98255	SW32681
77	10		53790	DS3254/254-PA-GD-AS
77	11	5330-00-808-0794	96906	MS28778-8
77	12		8J963	AS-B-33
77	13	5305-00-269-3211	96906	MS90725-60
77	14	5340-01-249-8683	01276	900729-23
77	15		98255	SW33302-1
78	1	5340-01-333-4612	53790	DS3190/190-PA-GD-AS
78	2	4730-00-467-2597	96906	MS51510A12
78	3	4710-01-357-8828	98255	SW32677
78	4	4710-01-357-8829	98255	SW32678
78	5	4730-00-849-7155	96906	MS51501-B12
78	6	4710-01-357-8830	98255	SW32679
78	7	4710-01-357-8831	98255	SW32680
79	1	4710-01-357-8824	98255	SW32673
79	2	4730-00-834-4521	81343	12-12 070201C
79	3	4710-01-357-8822	98255	SW32671
79	4	4710-01-357-8821	98255	SW32670
79	5	4710-01-357-8823	98255	SW32672
79	6	4730-00-467-2597	96906	MS51510A12
80	1	4730-00-467-2597	96906	MS51510A12
80	2	4710-01-357-8822	98255	SW32671
80	3	4710-01-357-8821	98255	SW32670
80	4	4710-01-373-0195	98255	SW33655
80	5	4710-01-357-8825	98255	SW32674
80	6	4730-00-933-0816	81343	12-12 070601C
80	7	5330-00-251-8839	96906	MS28778-12
80	8	4710-01-373-0198	98255	SW33656
80	9	4730-00-858-3493	01276	1290-12S
80	10	4730-00-274-4692	01276	221501-12-6S
80	11	4730-01-212-5776	96906	MS51530A12S
80	12	4710-01-372-8291	98255	SW33651
80	13	4730-01 012-1674	96906	MS39323-12-10
80	14	4730-01-093-8464	96906	MS51860-58
80	15	4710-01-357-8827	98255	SW32676
80	16	5340-01-332-7470	53790	3190 PA DP AS
81	1	4710-01-359-2954	98255	SW32684
81	2	4710-01-359-2953	98255	SW32682
81	3	4730-00-467-2597	96906	MS51510A12
81	4	4730-00-675-9216	96906	MS51534A12-8
81	5	4710-01-357-8824	98255	SW32673
81	6	4730-00-858-3493	01276	1290-12S
81	7	4710-01-357-8820	98255	SW32669
81	8	4710-01-357-8822	98255	SW32671
81	9	4730-00-834-4521	81343	12-12 070201C
81	10	4030-01 337-0389	53790	DS2127/127-PA-GD-AS

CROSS-REFERENCE INDEXES

FIGURE AND ITEM NUMBER INDEX

FIG.	ITEM	STOCK NUMBER	FSCM	PART NUMBER
81	11	4710-01-372-9266	98255	SW33653
81	12	4730-01-179-2472	81343	8-6 070101CA
81	13	4710-01-359-5066	98255	SW32717
81	14	4730-01-242-2840	01276	2027-8-8S
81	15	4710-01-359-2955	98255	SW32716
82	1	4730-00-834-4521	81343	12-12 070201C
82	2	4710-01-357-8820	98255	SW32669
82	3	4710-01-357-8822	98255	SW32671
82	4	4730-00-467-2597	96906	MS51510A12
82	5	4710-01-357-8823	98255	SW32672
82	6	5310-00-984-3806	96906	MS51922-9
82	7	5305-00-225-8507	96906	MS90725-43
83	1	4710-01-357-8833	98255	SW33654
83	2	4710-01-373-2896	98255	SW33650
83	3	4730-01-093-8464	96906	MS51860-58
83	4	4710-01-357-8825	98255	SW32674
83	5	4710-01-357-8826	98255	SW32675
83	6	5340-01-332-7470	53790	3190 PA DP AS
83	7	4730-01-781-6089	96906	MS51501 A6S
83	8	4710-01-357-8835	98255	SW32896
83	9	4730-00-858-3493	01276	1290-12S
83	10	4730-00-274-4692	01276	221501-12-6S
83	11	4730-01-212-5776	96906	MS51530A12S
83	12	5330-00-251-8839	96906	MS28778-12
83	13	4730-00-933-0816	81343	12-12 070601C
83	14	4730-01-012-1674	96906	MS39323-12-10
84	1	5330-00-251-8839	96906	MS28778-12
84	2	4730-01-029-4193	81343	12-12 070220C
84	3		98255	SW29836-6
84	4	4730-00-472-2611	81349	M52525/1-12-12
84	5		01276	FC195-12
84	6	4730-00-849-7155	96906	MS51501-B12
84	7	4730-00-954-1271	01276	2027-10-10S
84	8		98255	SW29836-7
84	9	4730-00-982-1360	01276	4721-10S
84	10		01276	FC195-10
84	11	4730-01-128-9099	01276	4721-12-108
84	12	4730-00-083-6903	98441	1/8 HP-SS
84	13	5340-01-334-8642	53790	2160-PA-DP-AS
84	14	5340-01-332-7470	53790	3190 PA DP AS
84	15	4710-01-324-9431	98255	SW29814
84	16	4710-01-324-9435	98255	SW29811
84	17	4710-01-323-6063	98255	SW29812
84	18	4710-01-324-9430	98255	SW29813
84	19	4710-01-372-8292	98255	SW33646
84	20	4730-00-976-0981	01276	1290-10S
84	21	4730-00-999-9830	96906	MS51534B10-6
84	22	4730-00-784-2633	96906	MS51510-A10
84	23	4730-00-467-2597	96906	MS51510A12
84	24	4730-00-274-4692	01276	221501-12-6S
84	25	4710-01-373-0196	98255	SW33647
84	26	4710-01-372-8289	98255	SW33648
84	27	4730-01-781-6089	96906	MS51501A6S
84	28	4710-01-357-8834	98255	SW32895
84	29	4730-01-223-0529	01276	2071-6-68S
84	30	4710-01-372-8290	98255	SW33649
85	1	5340-01-332-7468	53790	DS1095/095-PA-US-AS
85	2	4030-01-337-3971	53790	1095/095PA-AF-S1
86	1	3040-01-324-9392	13829	377 6311 004
86	2	3120-01-324-8321	13829	391 0484 025
86	3		13829	372 4600 101

CROSS-REFERENCE INDEXES

FIGURE AND ITEM NUMBER INDEX

FIG.	ITEM	STOCK NUMBER	FSCM	PART NUMBER
86	4	4310-01-324-5083	13829	375 3020 129
86	5		13829	375 9006 325
86	6		13829	375 9006 257
86	7	4730-01-325-3043	13829	375 3011 108
86	8		13829	375 9026 079
86	9		13829	373 4200 301
86	10	5305-01-324-2560	13829	391 1431 148
86	11	5305-01-324-2559	13829	391 1431 141
86	12		13829	375 9023 073
86	13	5340-01-141-7101	13829	X145-4
87	1	3040-01-324-9391	13829	377 9121 002
87	2	4730-01-323-5038	13829	375 3011 105
87	3		13829	375 9006 259
87	4		13829	391 3883 037
87	5	5365-01-326-5588	13829	375 2686 004
87	6		13829	375 2881 030
87	7		13829	374 4032 201
87	8	5365-01-326-5658	13829	375 0484 001
87	9	5305-01-324-2560	13829	391 1431 148
87	10		13829	375 2881 029
87	11		13829	375 9006 258
87	12	4310-01-323-6029	13829	375 2034 030
87	13	3040-01-324-9201	13829	375 2003 699
87	14		13829	372 9031 401
87	15	5340-01-325-5959	13829	391 2282 999
87	16	5340-01-325-5960	13829	375 2002 960
87	17	5305-01-324-8390	13829	391 1401 004
87	18	5340-01-325-5893	13829	391 2282 087
87	19		13829	391 2681 081
87	20	2040-01-333-6617	13829	376 2504 295
87	21	5305-01-324-2559	13829	391 1431 111
87	22	5305-01-386-8142	13829	391 1402 127
87	23	3120-01-324-0462	13829	375 9003 166
87	24		13829	375 9006 260
87	25		13829	391 2284 003
87	26		13829	375 9028 016
88	1	2590-01-323-8359	98255	SW28354
88	2	2590-01-187-2325	59838	ABB10N
88	3	4320-01-326-3103	8L740	907172
88	4	5310-01-332-1440	8L740	223040
88	5	5310-01-414-0737	8L740	226000
88	6	5340-01-325-6955	8L740	530149
88	7	5330-01-324-2545	8L740	241018
88	8		8L740	220365
88	9	6680-01-392-1494	80885	B-1562-1
88	10	5340-01-324-8396	98255	SW32415
88	11	5340-01-324-8397	98255	SW32411
88	12	5340-01-358-3759	98255	SW32412
88	13		98255	SW32744
88	14	5310-00-732-0558	96906	MS51967-8
88	15	5310-00-637-9541	96906	MS35338-46
88	16	4730-00-221-2139	96906	MS20913-4S
89	1	2530-01-359-7189	98255	S1022
89	2	5310-01-274-3255	96906	MS27183-52
89	3	5310-00-483-8792	96906	MS17829-4C
89	4	4820-01-214-2309	06721	N-13526-AG
89	5	2805-01-136-5611	99016	F38
89	6	4820-01-359-2343	06721	N-1178-AB
89	7	4730-00-278-4311	96906	MS51500A10
90	1	5305-00-978-9396	96906	MS16997-101
90	2	2530-01-362-1096	98255	SW32343

CROSS-REFERENCE INDEXES

FIGURE AND ITEM NUMBER INDEX

FIG.	ITEM	STOCK NUMBER	FSCM	PART NUMBER
90	3	2530-01-359-2480	98255	SW32342
90	4	5360-01-358-3589	56988	C115
91	1	5315-01-358-9302	98255	SW32317
91	2	5120-01-359-2786	98255	SW32324
91	3	5315-00-061-4213	96906	MS16556-48
91	4	5305-00-983-8084	96906	MS16997-60
92	1	5315-01-357-0827	98255	SW32282
92	2	5315-01-358-9196	98255	SW32283
92	3	5120-01-415-4510	98255	SW32450
92	4	5305-00-724-5816	96906	MS51964-69
93	1	2815-01-317-6235	98255	EB300-D
93	2	5305-01-386-9657	98255	SW32520-3
93	3	5310-00-582-5965	96906	MS35338-44
93	4	5306-00-225-8498	96906	MS90725-33
93	5	5340-01-386-0991	98255	SW34229
93	6	5310-00-984-3806	96906	MS51922-9
93	7		80204	B1821AH031C150N
94	1	2920-01-320-8011	S4532	15951-6551-0
94	1		S4532	16851-6551-0
94	1A		S4532	02761-5004-0
94	2		S4532	15901-0351-0
94	3	5310-01-320-7037	S4532	15901-0354-0
94	4	5310-01-320-7090	S4532	14301-7311-0
94	4	4820-01-321-4381	S4532	14971-2355-0
95	1	5330-01-320-9540	S4532	02056-50060
95	2	5310-01-320-7038	S4532	04512-50060
95	3	5310-01-320-7100	S4532	14971-0430-0
95	4	2815-01-321-5552	S4532	15261-9686-0
95	5		S4532	04811-10900
95	6	5330-01-320-9560	S4532	14971-3508-0
95	7	5330-01-355-3114	S4532	14971-3577-0
95	8	5330-01-320-9562	S4532	04611-00500
95	9	5365-01-321-3441	S4532	01774-51035
96	1	5306-01-320-7032	S4532	14575-0461-0
96	2	2805-01-359-1095	S4532	15261-2336-0
96	3	5310-01-321-3381	S4532	14971-2337-0
96	4	5310-01-321-3385	S4532	25606036122
96	5	2805-01-320-5420	S4532	14971-9501-2
96	6	5315-01-321-2002	S4532	14595-7253-0
96	7	3030-01-321-4481	S4532	14301-7428-6
96	8	3020-01-321-4706	S4532	01053-50614
96	9	5306-01-320-7021	S4532	04512-50060
96	10	5310-01-320-7100	S4532	14575-7473-0
96	11	5340-01-358-3632	S4532	01053-50610
96	12	5306-01-357-3766	S4532	01754-50680
96	13	5306-01-357-3763	S4532	01754-50880
96	14	5306-01-357-3765	S4532	01053-50614
97	1	5306-01-320-7021	S4532	15261-6663-0
97	2	5340-01-321-0525	S4532	15261-6664-0
97	3	5330-01-320-9606	S4532	14971-1451-0
97	4	3010-01-320-6355	S4532	14971-1452-0
97	5	5330-01-320-9604	S4532	14971-6655-0
97	6	3040-01-321-4676	S4532	01023-50612
97	7	5306-01-321-3370	S4532	14911-6621-0
97	8	5360-01-348-6908	S4532	14301-6631-0
97	9	3040-01-321-4540	S4532	02014-50060
97	10	5310-01-320-7039	S4532	04512-50060
97	11	5310-01-320-7100	S4532	14971-6632-0
97	12	3040-01-320-4587	S4532	15261-6635-0
97	13	5305-01-321-3438	S4532	02056-50050
97	14	5310-01-320-7062	S4532	04811-00090
97	15	5330-01-320-9564	S4532	

CROSS-REFERENCE INDEXES

FIGURE AND ITEM NUMBER INDEX

FIG.	ITEM	STOCK NUMBER	FSCM	PART NUMBER
97	16	5330-01-320-9605	S4532	15261-1463-0
97	17	5310-01-320-7092	S4532	15261-1464-0
97	18	5310-01-323-3746	S4532	15261-1462-0
98	1	5330-01-348-3325	S4532	04724-00100
98	2	5730-01-358-8355	S4532	14971-3611-0
98	3	6695-01-360-6498	S4532	15841-3901-0
98	4	6680-01-321-5882	S4532	14971-3641-0
98	5	5340-01-320-7098	S4532	15852-3314-0
98	6	5330-01-320-9557	S4532	04811-50300
98	7	5330-01-320-9556	S4532	04811-40140
98	8	2940-01-320-5437	S4532	14911-3211-0
98	9	5306-01-320-7021	S4532	01053-50614
98	10	5340-01-320-9639	S4532	14911-3543-0
98	11	5330-01-320-9558	S4532	14911-3545-0
98	12	4320-01-320-4596	S4532	14911-3540-0
98	13	4730-01-320-5258	S4532	14911-3691-0
98	14	5330-01-320-9601	S4532	04724-00160
98	15	5360-01-321-3411	S4532	14911-3695-0
98	16	4820-01-321-4529	S4532	07715-01607
99	1	4720-01-321-8280	S4532	14279-4250-0
99	2	4730-01-359-4773	S4532	10244-4232-0
99	3	4720-01-320-7268	S4532	14971-5371-0
99	3		S4532	1G111-5371-0
99	4	5340-01-322-5041	S4532	14971-5385-0
99	5	5340-01-358-3593	S4532	15272-6759-0
99	6	5330-01-320-9607	S4532	17011-5362-0
99	6		S4532	15841-5362-0
99	7	2910-01-320-5410	S4532	14971-5300-0
99	7		S4532	1G111-5300-0
99	8	5307-01-320-7105	S4532	01754-50614
100	1		S4532	1G111-5101-0
100	1	2910-01-320-5424	S4532	14971-5101-0
100	2	5365-01-321-3502	S4532	14971-5211-0
100	3	5365-01-358-3619	S4532	14971-5212-0
100	3		S4532	1G111-5211-0
100	4	5306-01-321-3372	S4532	01023-50622
101	1	2940-01-358-8698	S4532	14971-1101-0
101	2	5310-01-320-7043	S4532	14911-1153-0
101	3	5325-01-321-0546	S4532	14911-1192-0
101	4	2940-01-320-4605	S4532	14971-1110-0
101	5	2940-01-320-8032	S4532	14971-1118-0
101	6	5330-01-320-9602	S4532	14971-1117-0
101	7	2540-01-347-2850	S4532	14971-1105-0
101	8	5306-01-320-7023	S4532	14911-1146-0
101	9	5330-01-320-9563	S4532	14971-1152-0
101	10	5305-01-320-7066	S4532	01023-50632
101	11	5306-01-321-3372	S4532	01023-50622
101	12	4730-01-320-5255	S4532	14971-1161-2
101	13	5330-01-322-2842	S4532	14971-1165-0
102	1	2910-01-316-9986	S4532	14596-4101-0
102	2	5340-01-322-6089	S4532	11151-4126-0
102	3	2910-01-320-6809	S4532	14681-4124-0
102	4	4730-01-320-5432	96556	13662-4135-0
102	5	5306-01-320-7030	S4532	01754-50816
102	6	4730-01-371-7726	59199	UM 5005
102	7		98255	SW34353-2
102	8	5340-01-321-6205	S4532	14279-4113-0
102	9	5365-01-361-1162	S4532	11989-4117-0
102	10	5340-01-321-6151	S4532	14279-0174-0
102	11	5305-01-348-8401	S4532	01754-50845
103	1	2940-01-323-2623	S4532	19164-4301-0

CROSS-REFERENCE INDEXES

FIGURE AND ITEM NUMBER INDEX

FIG.	ITEM	STOCK NUMBER	FSCM	PART NUMBER
103	2	2910-01-369-0022	S4532	14911-4351-3
103	3	5330-01-320-9568	S4532	04811-00100
103	4	5330-01-320-9567	S4532	14301-4365-0
103	5	2940-01-320-5438	S4532	15231-4356-0
103	6	2940-01-320-5433	S4532	19164-4307-0
103	7	5365-01-321-3448	S4532	14301-4359-0
103	8	5306-01-357-3767	S4532	01123-50845
104	1	4720-01-355-3111	S4532	14279-4201-0
104	2	4730-01-359-4772	S4532	14911-4275-0
104	3	4720-01-320-7267	S4532	14971-4202-0
104	4	4730-01-359-4772	S4532	14911-4275-0
104	5	4730-01-320-5263	S4532	14111-4241-0
104	6	4720-01-355-3110	S4532	14279-4220-0
104	7	4730-01-359-4773	S4532	10244-4232-0
105	1	4720-01-320-7269	9U556	14971-4187-0
105	2	4730-01-359-4773	S4532	10244-4232-0
105	3	5306-01-320-7025	S4532	01023-50616
105	4	5340-01-323-5528	S4532	14971-4292-0
105	5	2910-01-320-9180	S4532	14311-6070-0
105	6	4820-01-320-8019	S4532	14311-6050-4
105	7	4710-01-320-7341	S4532	14971-6090-0
105	8	4730-01-320-5257	S4532	10101-4239-0
106	1	5360-01-321-3416	S4532	14971-5654-0
106	2	3040-01-321-4542	S4532	14971-5704-0
106	3	5306-01-320-7028	S4532	01222-50610
106	4	5306-01-320-7027	S4532	01202-50612
106	5	5310-01-321-3471	S4532	04013-50060
106	6	5310-01-320-7038	S4532	02056-50060
106	7	5310-01-321-3382	S4532	02012-50060
107	1	5340-00-584-6556	96906	MS21919WDG10
107	2	5310-00-877-5797	96906	MS21044N3
107	3		NONE	DELETED
107	4		NONE	DELETED
107	5		NONE	DELETED
107	6	5340-00-598-0146	96906	MS21919WDG6
107	7	5310-00-926-1835	96906	MS21083C3
108	1	5310-01-280-5796	96906	MS27183-57
108	2	5310-00-637-9541	96906	MS35338-46
108	3	5305-00-942-2196	96906	MS18154-60
108	4	6110-01-329-1672	98255	SW31436
108	5	3040-01-332-0219	98255	SW31426
108	6	5310-00-014-5850	96906	MS27183-42
108	7	5310-00-045-3296	96906	MS35338-43
108	8	5310-00-934-9751	96906	MS35650-302
108	9	5340-01-326-7530	98255	SW31779
108	10	5310-00-934-9758	96906	MS35649-202
108	11	5930-00-084-7570	13445	95033
108	12	5305-00-855-0957	96906	MS24629-46
108	13		98255	SW34017
108	14	5310-00-081-4219	96906	MS27183-12
108	15	2920-01-324-0052	9U556	14279-65952
108	16	2590-01-326-5322	9U556	092-33092-0096
108	17	5340-13-583-762	98255	SW31778
108	18	5340-01-371-4820	98255	SW33835
108	19	5305-00-984-6210	96906	MS35206-263
108	20	2920-01-332-8508	9U556	15000-33740
108	21	5305-00-989-7435	96906	MS35207-264
108	22	5325-00-174-9332	96906	MS35489-48
108	23	5975-01-098-8572	15235	CGB192-SG
108	24	5305-00-993-1851	96906	MS35207-267
108	25		9U556	14685-64850

CROSS-REFERENCE INDEXES

FIGURE AND ITEM NUMBER INDEX

FIG.	ITEM	STOCK NUMBER	FSCM	PART NUMBER
108	26		98255	SW31436-1
108	27		S4532	15694-6599-0
108	28	5310-00-014-5850	96906	MS27183-42
108	29	5310-00-045-3296	96906	MS35338-43
108	30	5310-00-934-9751	96906	MS35650-302
108	31	5305-00-989-7435	96906	MS35207-264
109	1	5340-01-323-2633	3H244	RC-O
109	2	2990-01-326-3089	98255	SW30199-1
109	3	5306-01-333-2724	98255	SW31464
109	4	5305-01-357-4632	98255	SW32520-1
109	5	5310-00-582-5965	96906	MS35338-44
109	6	5340-01-359-1459	98255	SW32504
109	7	2990-01-331-1866	S4532	14595-1211-0
109	8	5330-01-320-9603	S4532	14971-1223-0
109	9	5307-01-320-7108	S4532	01513-50818
109	10	5310-01-320-7060	S4532	02114-50080
110	1	2930-01-320-5499	S4532	14971-7206-0
110	2	5340-01-321-2138	S4532	14952-7203-0
110	3	2930-01-320-5392	S4532	14971-7225-0
110	4	5305-01-320-7070	S4532	14911-7557-0
110	5	5365-01-321-3446	S4532	04613-50050
110	6	5330-01-320-9608	S4532	14971-7245-0
110	7	5310-01-321-3473	S4532	14783-9401-0
110	8	5306-01-321-3374	S4532	01053-50620
110	9	5340-01-321-2145	S4532	14971-7214-0
110	10	5306-01-321-3375	S4532	01023-50620
110	11	5307-01-321-2117	S4532	01518-50616
110	12	5330-01-321-3419	S4532	14971-7212-0
110	13	5310-01-320-7100	S4532	04512-50060
110	14	5310-01-320-7039	S4532	02014-50060
111	1	5306-01-320-7029	S4532	01023-50660
111	2	2540-01-320-5417	S4532	14595-7412-0
111	3	5306-01-320-7025	S4532	01023-50616
111	4	4140-01-321-9085	S4532	14279-7401-0
111	5	5306-01-321-3375	S4532	01023-50620
112	1	2920-01-316-8826	S4532	14278-6301-0
112	2	5310-01-321-3474	S4532	14278-9401-0
112	3	5310-01-321-3425	S4532	02112-50080
113	1		98255	SW34146
113	2		98255	SW34329
113	3	5310-00-056-3395	96906	MS35649-2382
113	4	5975-01-386-8443	58961	23517
113	5	6150-01-386-5631	98255	SW34131
113	6	6150-01-386-5610	98255	SW34149
113	7	5940-00-177-2670	00779	29257
113	8		NONE	DELETED
113	9	6140-01-386-6124	98255	SW34130
113	10	6150-01-386-5609	98255	SW34147
113	11	5310-00-167-0671	96906	MS35338-102
113	12	5310-00-181-6822	96906	MS35650-3315
113	13	5305-01-140-9118	80204	B1821BH038C088N
113	14	6150-01-390-7347	98255	SW34132
113	15	5310-00-637-9541	96906	MS35338-46
113	16		NONE	DELETED
113	17	5310-00-934-9751	96906	MS35650-302
113	18	5310-00-045-3296	96906	MS35338-43
113	19	5340-00-291-5348	96906	MS21919WG8
113	20	5310-00-014-5850	96906	MS27183-42
113	21	5305-00-989-7434	96906	MS35207-263
113	22	6150-01-386-5622	98255	SW34133
113	23	5325-01-309-7164	96906	MS35489-149

CROSS-REFERENCE INDEXES

FIGURE AND ITEM NUMBER INDEX

FIG.	ITEM	STOCK NUMBER	FSCM	PART NUMBER
113	24	5305-00-068-0508	80204	B1821BH025C075N
113	25	5310-00-088-1251	96906	MS51922-1
113	26	5340-00-057-2904	96906	MS21333-71
113	27	5310-00-877-5797	96906	MS21044N3
114	1	5120-01-358-3085	98255	SW32279
114	2	2530-01-355-3091	98255	SW32341
114	3	5120-01-358-3102	98255	SW32425
114	4	5120-01-358-3054	98255	SW32316
114	5	2530-01-381-9957	98255	SW34257
114	6	2530-01-381-9902	98255	SW33968
114	7	5340-01-382-9842	98255	SW33969
114	8	2510-01-385-8930	98255	SW33970
114	9	5355-01-383-6516	98255	SW33971
114	10	5340-01-382-9863	98255	SW33972
114	11	5306-01-383-8836	98255	SW33973
114	12	5310-01-383-3460	98255	SW33974
114	13	5315-01-382-8113	99862	CL6-DEP-3.750
114	14	5310-01-384-2485	39428	90866A031
114	15		98255	SW33977
114	16	5340-01-382-9838	98255	SW33978
114	17	5365-01-384-5305	98255	SW33979
114	18	5305-01-383-8811	39428	91252A802
114	19	5305-01-383-8917	39428	91252A804
114	20	5310-00-820-6653	96906	MS35338-50
114	21	5340-01-382-9835	98255	SW34192
114	22	5310-01-384-2507	39428	94896A036
114	23	5306-00-207-3500	88044	AN12-15A
114	24	2530-01-381-9847	98255	SW34256
114	25	5120-01-389-9969	98255	SW33146
114	26	5120-01-384-7121	98255	SW33147
114	27	5355-01-383-6540	98255	SW33148
114	28	3040-01-385-8955	98255	SW33149
114	29	2530-01-384-1206	98255	SW33150
114	30	5340-01-321-0542	S4532	19104-6111-2
114	31	5120-01-383-6487	98255	SW34360
114	32	5306-01-383-8836	98255	SW33973
114	33	5310-01-383-3460	98255	SW33974
114	34	5315-01-382-8113	99862	CL6-DEP-3.750
114	35	5305-01-383-8917	39428	91252A804
114	36	5340-01-386-0474	98255	SW34356
114	37	5365-01-386-0460	98255	SW34358
114	38	5310-00-724-0642	96906	MS51968-27
114	39	5305-01-325-8387	96906	MS90725-64
114	40	5306-01-386-0960	98255	SW34357
114	41	5307-01-387-0067	98255	SW34361
KIT	1	5330-01-323-2627	13829	375 1804 078
KIT	1		13829	375 2681 024
KIT	1		13829	375 2881 028
KIT	1		13829	375 9006 251
KIT	1		13829	375 9026 060
KIT	1		13829	391 2691 001
KIT	1		13829	375 2881 031
KIT	1		13829	375 9023 073
KIT	1		13829	375 9006 256
KIT	2	5330-01-359-8835	13829	345 9149 011
KIT	2		13829	391 2882 105
KIT	2		13829	391 2882 104
KIT	2		13829	346 0505 091
KIT	2		13829	391 2882 101
KIT	3	5330-01-357-3902	13829	345 9149 009
KIT	3		13829	346 0509 655

CROSS-REFERENCE INDEXES

FIGURE AND ITEM NUMBER INDEX

FIG.	ITEM	STOCK NUMBER	FSCM	PART NUMBER
KIT	3		13829	391 2881 443
KIT	3		13829	391 2881 445
KIT	3		13829	391 2881 444
KIT	4	5330-01-357-3902	13829	345 9149 009
KIT	4		13829	346 0509 655
KIT	4		13829	391 2881 443
KIT	4		13829	391 2881 445
KIT	4		13829	391 2881 444
KIT	5	5330-01-332-4304	54035	990-010-007
KIT	5		54035	500-002-017
KIT	5		54035	515-002-016
KIT	5		54035	500-002-015
KIT	5		54035	515-002-015
KIT	6	5330-01-332-4304	54035	990-010-007
KIT	6		54035	500-002-017
KIT	6		54035	515-002-016
KIT	6		54035	515-002-015
KIT	6		54035	500-002-015
KIT	7	5330-01-332-4304	54035	990-010-007
KIT	7		54035	500-002-017
KIT	7		54035	515-002-016
KIT	7		54035	500-002-015
KIT	7		54035	515-002-015
KIT	8	5330-01-332-7167	54035	990-011-007
KIT	8		54035	515-002-017
KIT	8		54035	500-002-017
KIT	8		54035	515-002-016
KIT	8		54035	515-002-015
KIT	8		54035	500-002-015
KIT	9	5330-01-332-7167	54035	990-011-007
KIT	9		54035	515-002-017
KIT	9		54035	500-002-017
KIT	9		54035	515-002-016
KIT	9		54035	515-002-015
KIT	9		54035	500-002-015
KIT	10	5330-01-332-4304	54035	990-010-007
KIT	10		54035	500-002-017
KIT	10		54035	515-002-016
KIT	10		54035	515-002-015
KIT	10		54035	500-002-015
KIT	11	5330-01-332-7167	54035	990-011-007
KIT	11		54035	515-002-017
KIT	11		54035	500-002-017
KIT	11		54035	515-002-016
KIT	11		54035	515-002-015
KIT	11		54035	500-002-015
KIT	12	2815-01-324-2148	13829	375 1804 077
KIT	12		13829	375 9006 325
KIT	12		13829	375 9006 257
KIT	12		13829	375 9026 079
KIT	12		13829	375 9023 073
KIT	13	5330-01-323-2628	13829	375 1804 079
KIT	13		13829	375 9006 259
KIT	13		13829	391 3883 037
KIT	13		13829	375 2881 030
KIT	13		13829	375 2881 029
KIT	13		13829	375 9006 258
KIT	13		13829	391 2681 081
KIT	13		13829	375 9006 260
KIT	13		13829	391 2284 003
KIT	13		13829	375 9028 016

By Order of the Secretary of the Army:

GORDON R. SULLIVAN
General, United States Army
Chief of Staff

Official:

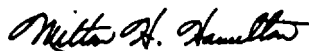

MILTON H. HAMILTON
Administrative Assistant to the
Secretary of the Army

By Order of the Marine Corps:

D. R. BLOOMER
Colonel, USMC
Director, Program Support
Marine Corps Systems Command

Distribution:

To be distributed in accordance with DA Form 12-39-E (Block 0991) requirements for TM 9-2330-381-24P.

*U.S. GOVERNMENT PRINTING OFFICE: 1994-646-018/00185

RECOMMENDED CHANGES TO EQUIPMENT TECHNICAL PUBLICATIONS



THEN JOT DOWN THE DOPE ABOUT IT ON THIS FORM, CAREFULLY TEAR IT OUT, FOLD IT, AND DROP IT IN THE MAIL.

SOMETHING WRONG WITH THIS PUBLICATION?

FROM (PRINT YOUR UNIT'S COMPLETE ADDRESS)

PFC John Doe
Co A, 3^d Engineering Bn
Ft. Leonard Wood, Mo. 63108

DATE SENT 20 Aug '79

PUBLICATION NUMBER
TM 9-2330-381-24P
TM 09295A-24P/2

PUBLICATION DATE
30 November 1994

PUBLICATION TITLE
M1000 HETS Semitrailer

BE EXACT PIN-POINT WHERE IT IS

PAGE NO	PARA-GRAPH	FIGURE NO	TABLE NO
1-27	1-2		

IN THIS SPACE TELL WHAT IS WRONG AND WHAT SHOULD BE DONE ABOUT IT:

In line 4 of paragraph 1-2, the manual states that each smoke grenade discharger consists of 5 launch tubes, but there are only 4 launch tubes in each smoke grenade discharger. Change the manual to show 4 launch tubes in each discharger.

SAMPLE

PRINTED NAME, GRADE OR TITLE, AND TELEPHONE NUMBER

John Doe, PFC (268) 314-8200

SIGN HERE

John Doe

REVERSE OF DA FORM 2028-2

FILL IN YOUR
UNIT'S ADDRESS

FOLD BACK

DEPARTMENT OF THE ARMY

Co. A, 3^d Engineering Bn
Ft. Leonard Wood, Mo 63108

OFFICIAL BUSINESS

TEAR ALONG PERFORATED LINE

Commander
US Army Tank-Automotive Command
ATTN: AMSTA-MBS
Warren, MI 48397-5000

SAMPLE

RECOMMENDED CHANGES TO EQUIPMENT TECHNICAL PUBLICATIONS



SOMETHING WRONG WITH THIS PUBLICATION?

THEN... JOT DOWN THE DOPE ABOUT IT ON THIS FORM. CAREFULLY TEAR IT OUT, FOLD IT AND DROP IT IN THE MAIL!

FROM (PRINT YOUR UNIT'S COMPLETE ADDRESS)

DATE SENT

PUBLICATION NUMBER
**TM 9-2330-381-24P
TM 09295A-24P/2**

PUBLICATION DATE
30 November 1994

PUBLICATION TITLE
M1000 HETS Semitrailer

BE EXACT PIN-POINT WHERE IT IS				IN THIS SPACE TELL WHAT IS WRONG AND WHAT SHOULD BE DONE ABOUT IT:
PAGE NO	PARA-GRAPH	FIGURE NO	TABLE NO	

PRINTED NAME GRADE OR TITLE, AND TELEPHONE NUMBER

SIGN HERE

REVERSE OF DA FORM 2028-2

FILL IN YOUR
UNIT'S ADDRESS

FOLD BACK

DEPARTMENT OF THE ARMY

OFFICIAL BUSINESS

Commander
US Army Tank-Automotive Command
ATTN: AMSTA-MBS
Warren, MI 48397-5000

TEAR ALONG PERFORATED LINE

